the Kendallabrum

1947

Kendallabrum

1947

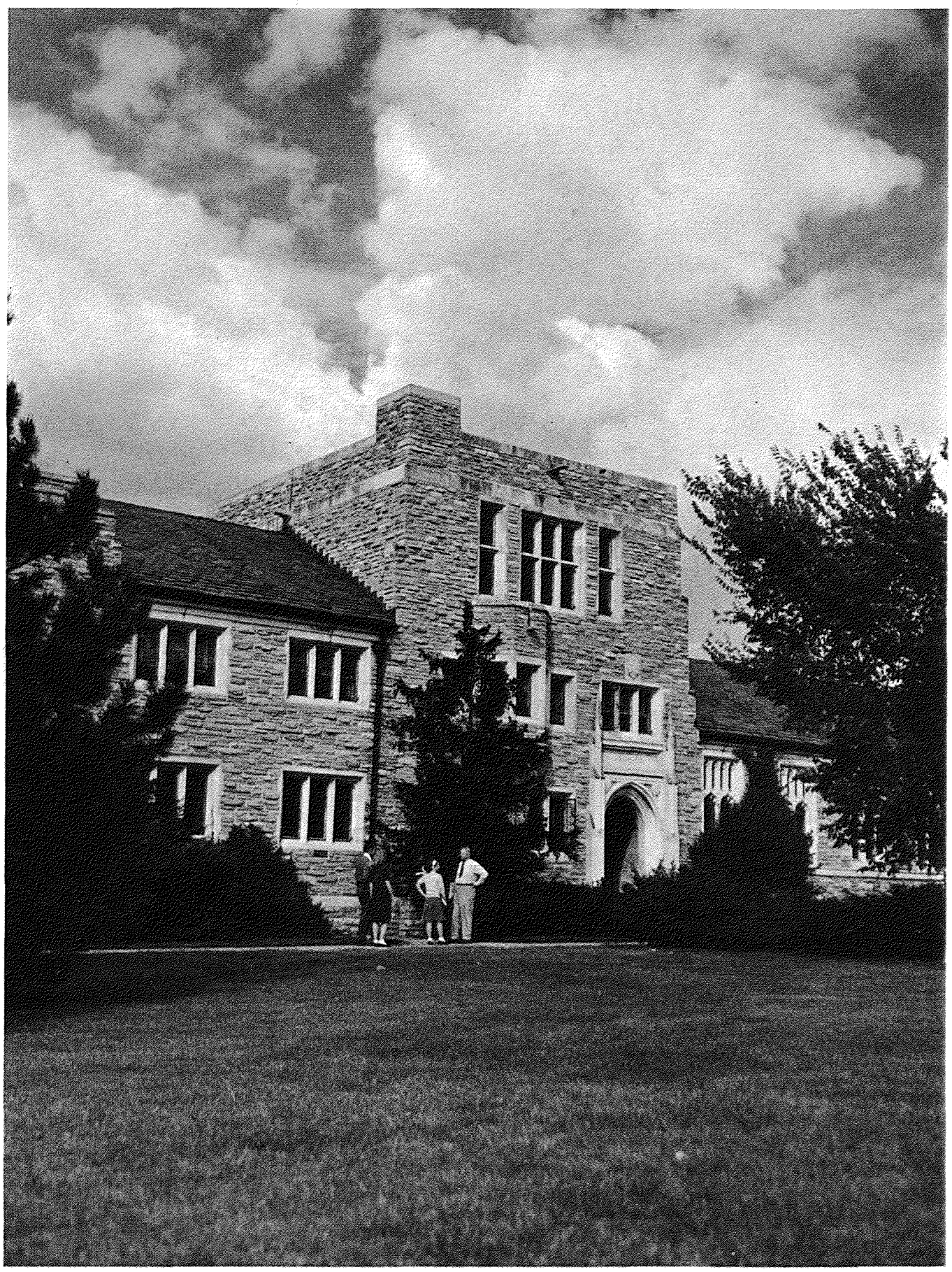

the 1947

Kendallabrum

presents

the dawn

of a

new T. U.

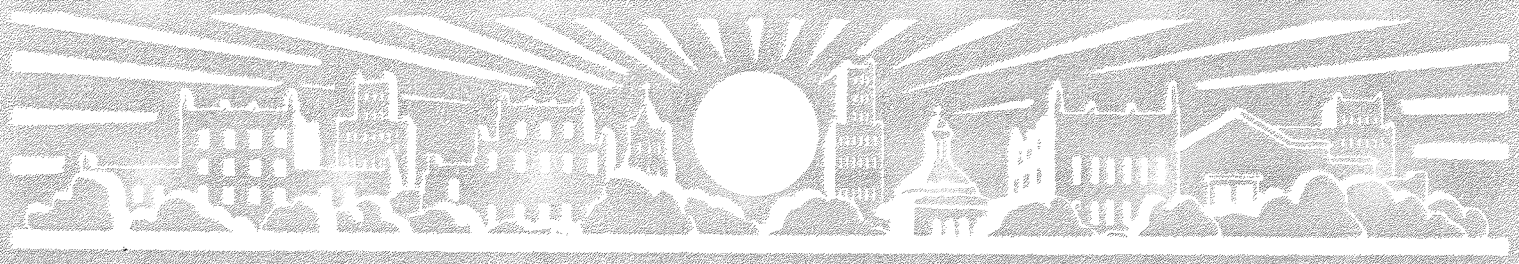

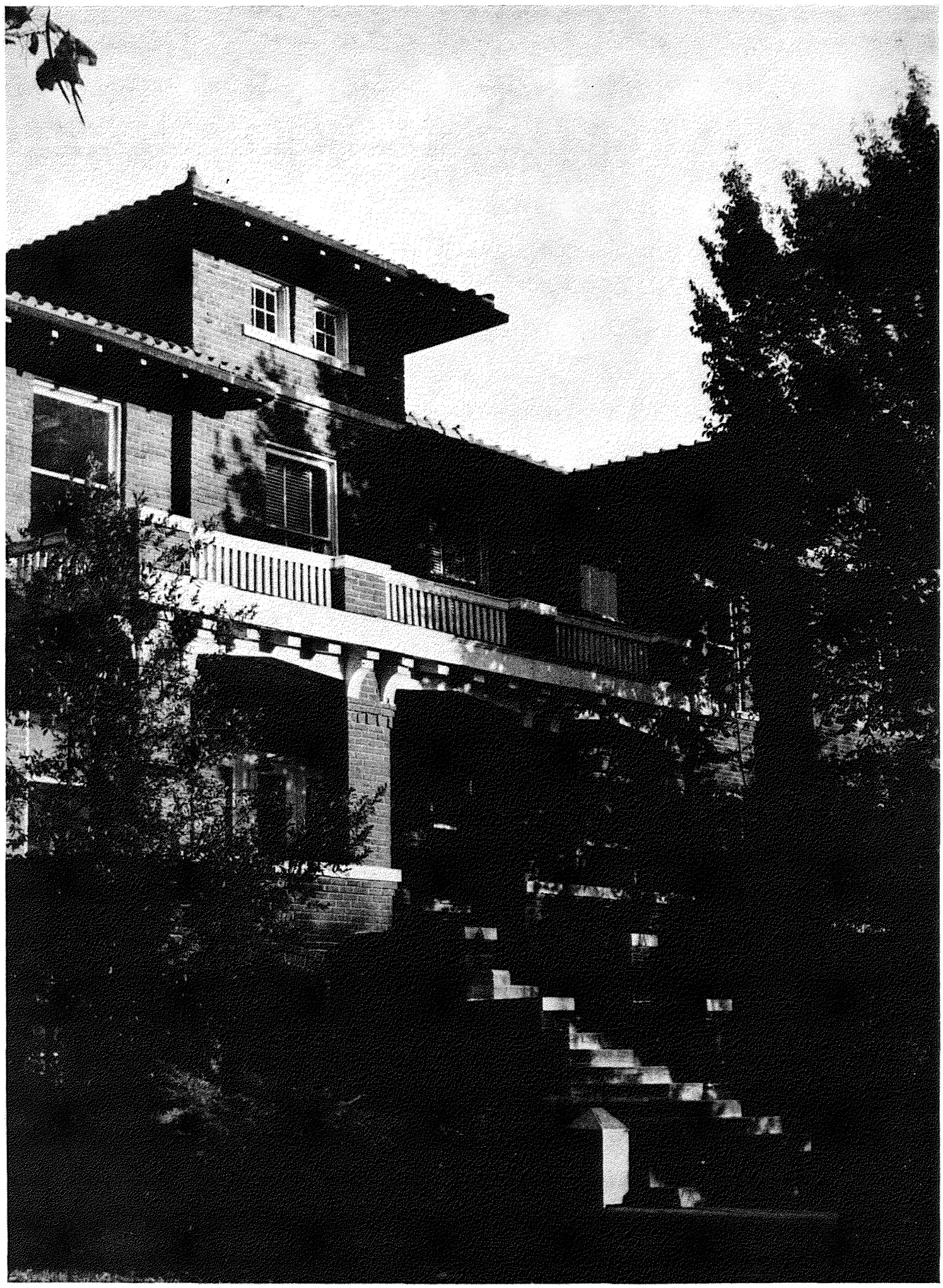

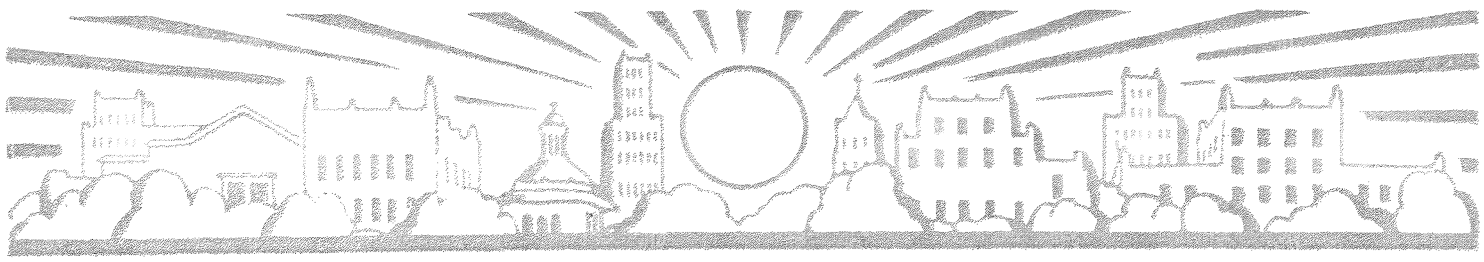

Foreword

This is a record of events marking the past year as one of the greatest in the history of the University of Tulsa. It is a story of expansion and of our university's first year in a new era of growth and construction.

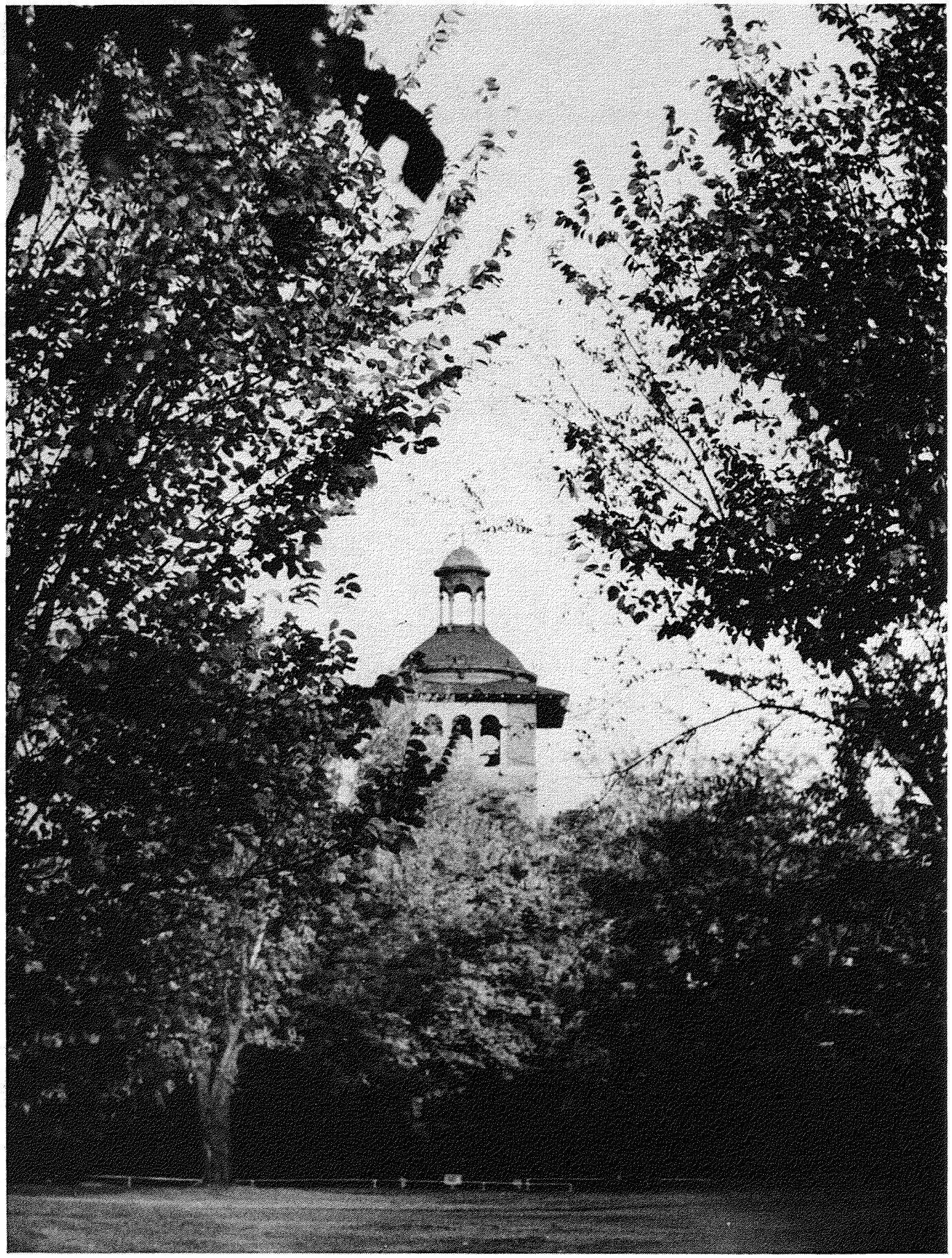

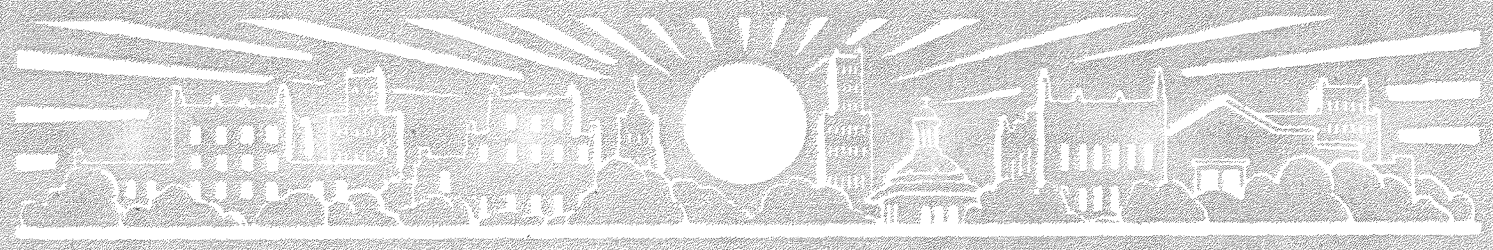

Dedication

To the growth of the

University of Tulsa,

now and in the future,

symbolized by the

addition to faculty,

facilities, and students,

we respectfully dedicate

this 1947 Kendallabrum.



THE BEAUTY of the library entrance is enhanced by encircling. Phillips, home of the slide-rulers.

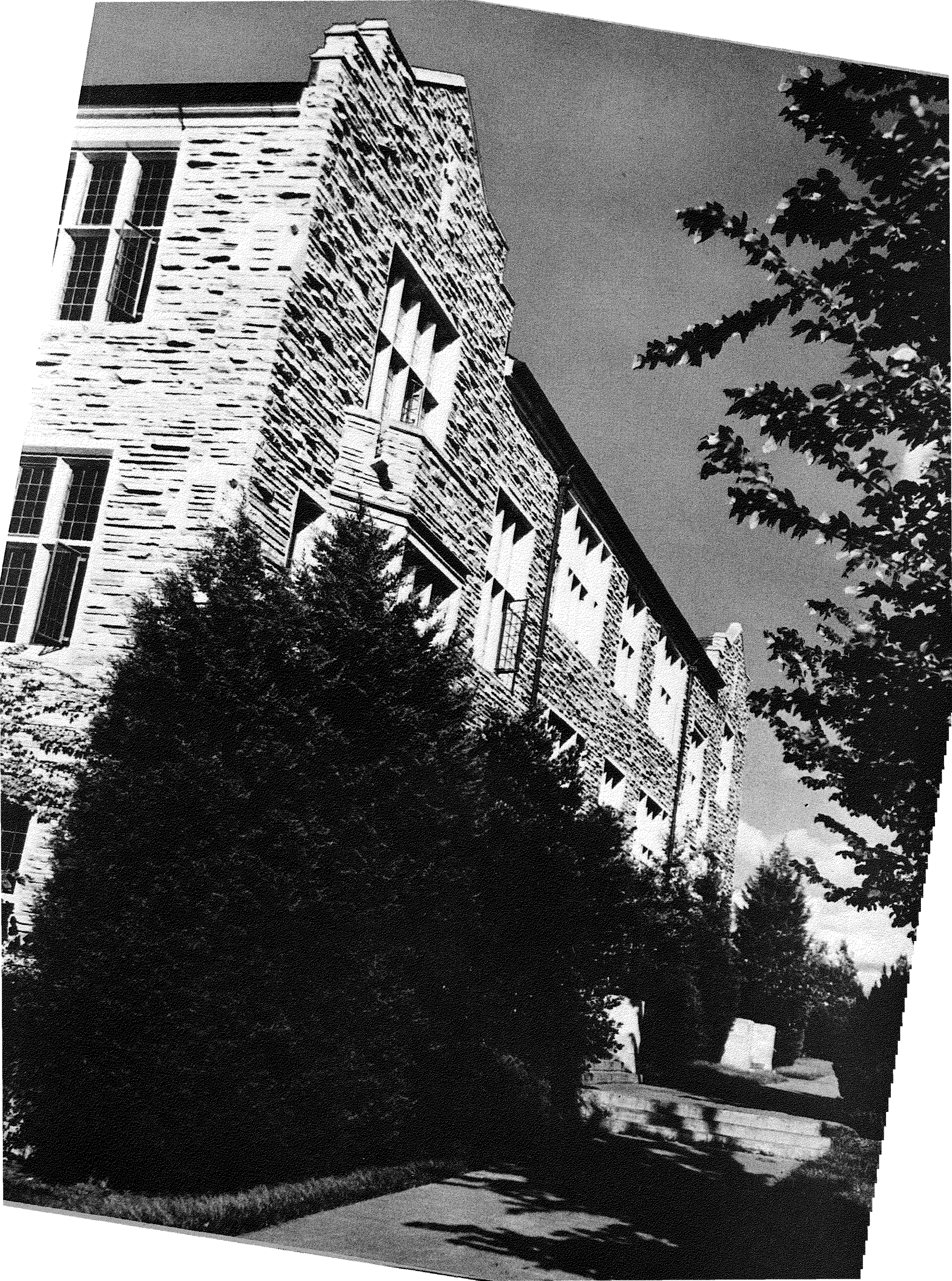



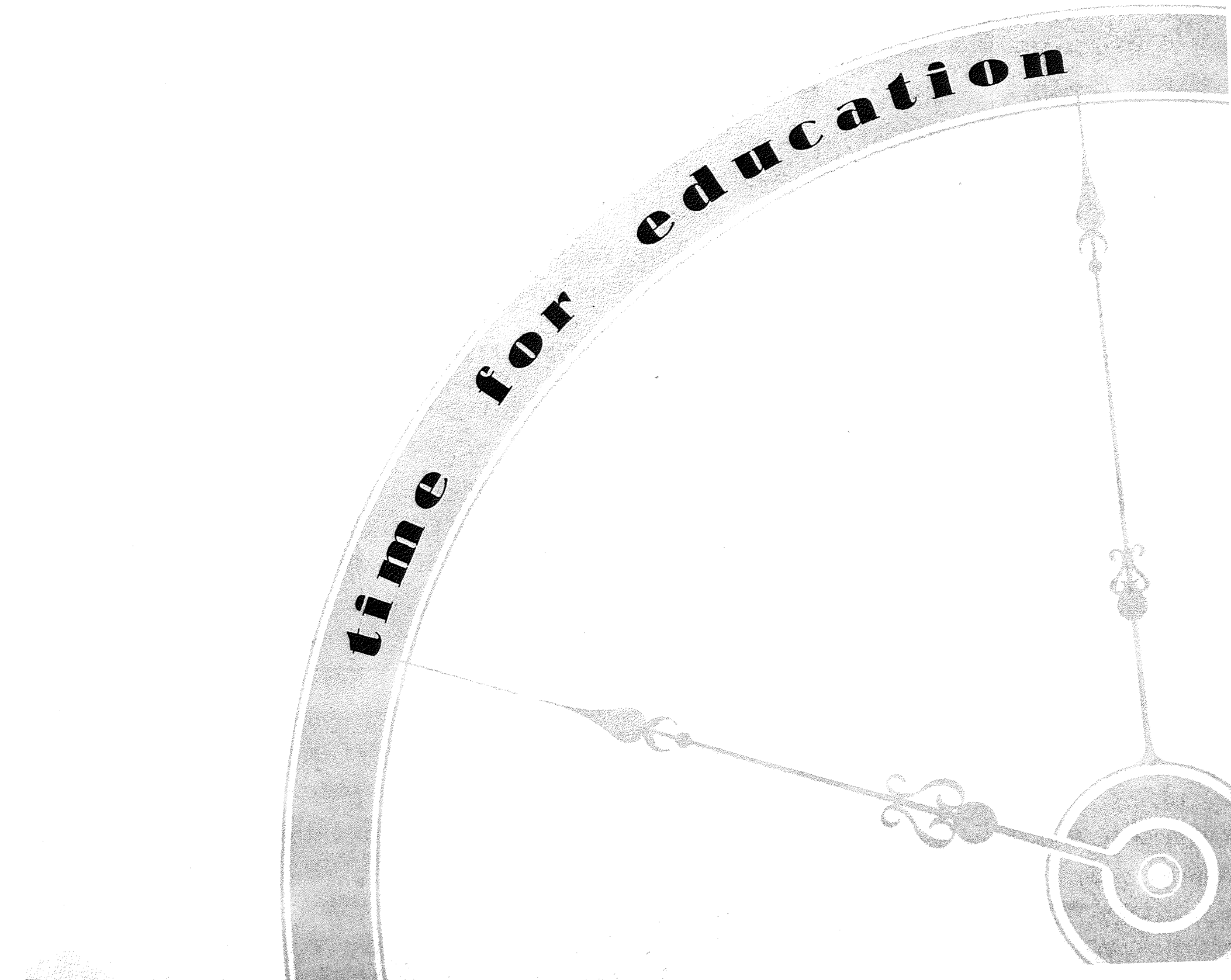
time for education

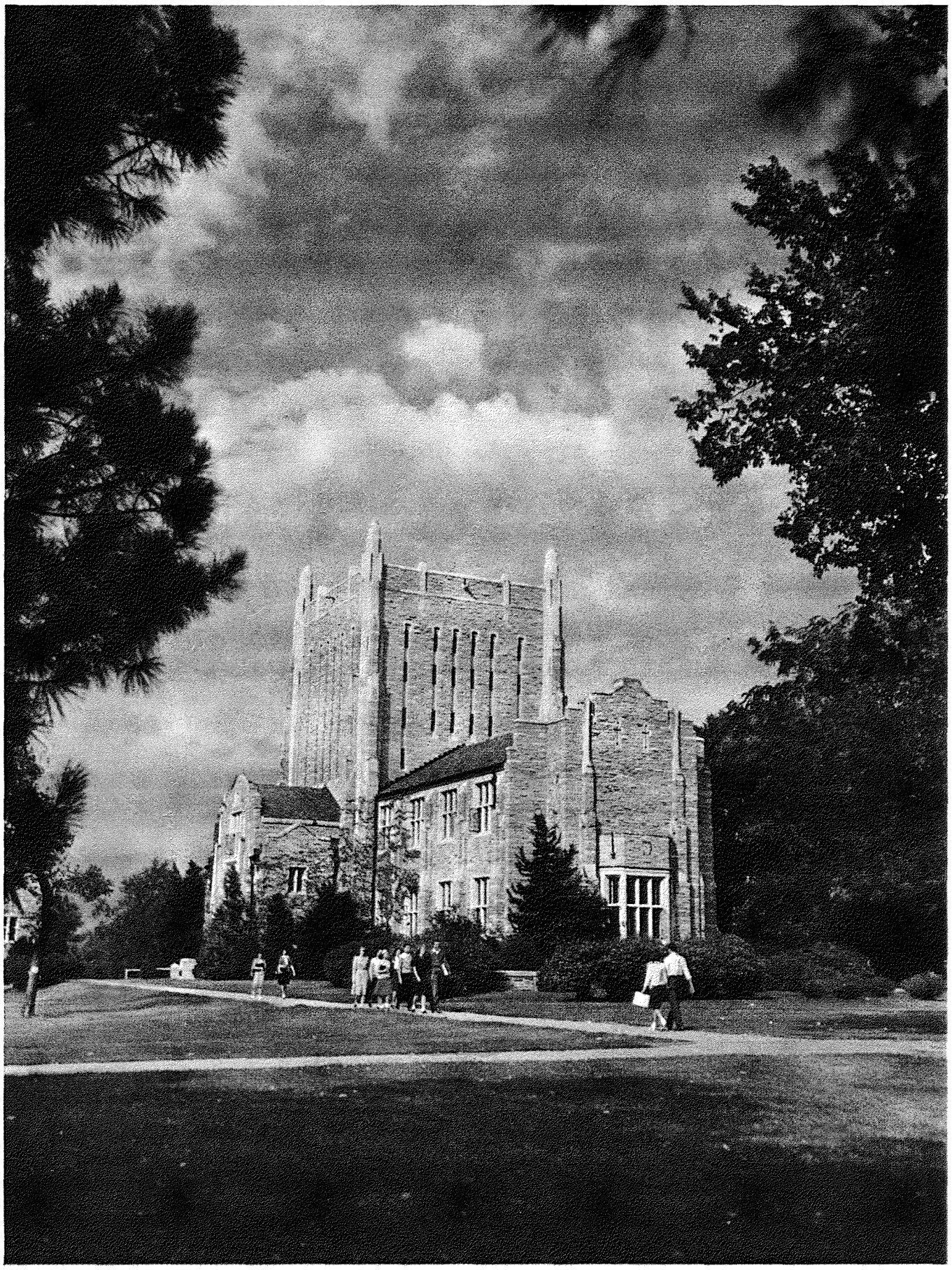

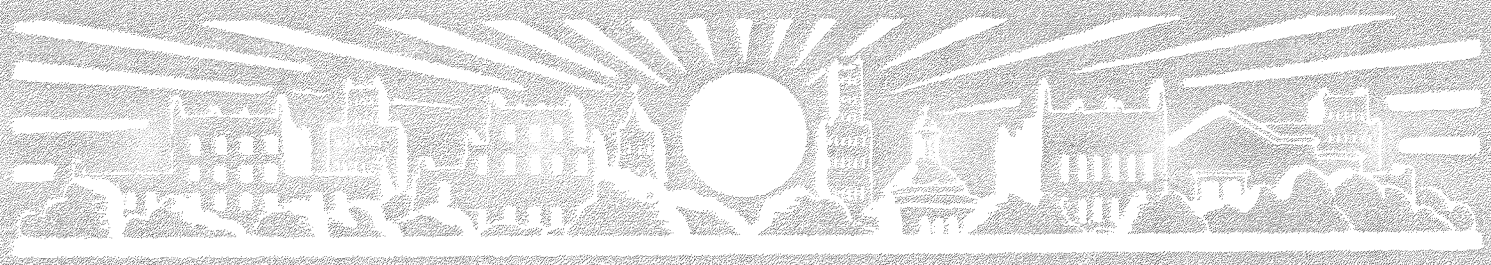

Book One

administration

college deans

faculty

community council

classes

organizations

PRESIDENT C. I. PONTIUS

The motto "Analyze the Past, Consider the Present and Visualize the Future" sums up the philosophy of Dr. C. I. Pontius, president of the University of Tulsa since 1935.

Known over the campus as the most friendly person at T. U., Dr. Pontius is a far cry from the old-time stuffy college president. Combining business knowledge with educational interest, he heads a fast growing university.

This year has seen many of Dr. Pontius' dreams come true.



PRESIDENT C. I. PONTIUS

The final touches on the men's memorial hall were added during the final part of the year and the new bookstore was opened to the students for the run on books in the first semester. All over the campus signs of the growth of the university were apparent. Many students noticed the president looking fondly at these new buildings,with a look of satisfaction showing in his eyes, for, to him, these buildings were only the first of a long line of structures yet to come, which would symbolize the growth of the University of Tulsa from a small sectarian college to a nationally recognized institution of learning. Much credit for this growth goes to the man who directs the university from both Tyrrell Hall and the campus.



M. M. Hargrove, Dean, Business Administration



R. L. Langenheim, Dean, Petroleum Sciences

Dr. L. S. McLeod, Dean, Graduate Division



DEANS OF

M. M. HARGROVE, Dean of the Business Administration College, heads the college of future statisticians and accountants. Dean Hargrove is notorious for his quizzes, which he gives equally well to a class of fifteen or two hundred fifteen. Under his guidance the college has grown to be one of the largest and most advanced in the University.

The College of Petroleum Sciences and Engineering has as its capable Dean, R. L. LANGENHEIM. Known to most of the students by his pipe, which he is always smoking or biting on, Dean Langenheim is the favorite professor of those in the University's best known division.

By popular request, Dean L. S. McLEOD, Dean of the Graduate Division, climaxes his Psychology courses with a demonstration of hypnosis, which always draws many students. Under Dr. McLeod's tutorage a full-grown goatee now graces his chin, much to the delight of his students.



Dr. E. H. Criswell, Dean, Arts and Sciences



Albert L. Lukken, Dean, Fine Arts

THE COLLEGES

Nationally known as a specialist in phonetics and dialects, Dean E. H. CRISWELL heads the largest college in the University, the College of Arts and Sciences. He is best known around the campus for his long lists of study questions which he gives to his English classes before giving one of his notoriously hard quizzes.

Having studied under, and with, some of the finest musicians of the world, Dean ALBERT L. LUKKEN, College of Fine Arts head, brings added dignity to the campus. His choirs and soloists yearly thrill many Tulsans in their concerts at the University.

A former Chief Justice of the Superior Court of the State of Oklahoma, Dean SUMMERS HARDY, Dean of the School of Law, has had the job of developing a full-fledged Law School from a small start. Under his guidance the school has increased tremendously in the past few years.

Summers Hardy, Dean, Law

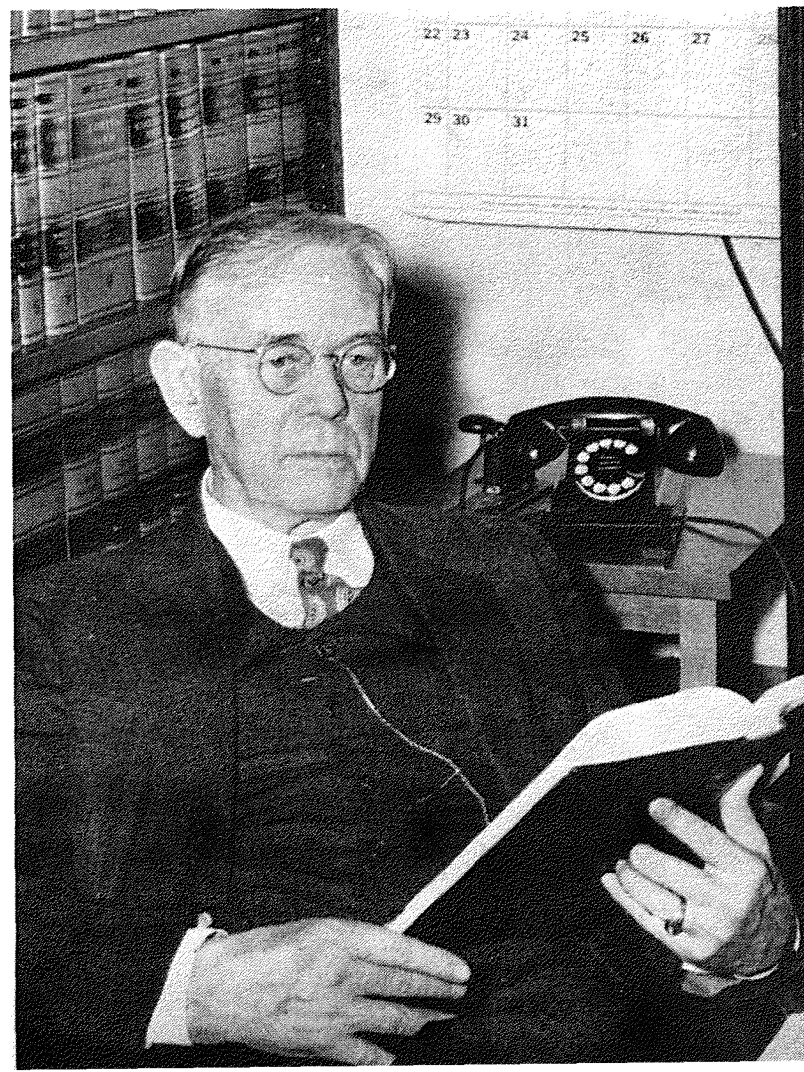

FACULTY OF 1947

E. A. Albin
Art

Paul Alworth
English

Loena Mae Balcom
Mathematics

B. D. Barclay
Botany

Harriett Barclay
Botany

Mary Barker
Mathematics

Mrs. L. F. Bartine
English

Ross H. Beall
Education

Florence Blackmore
Physical Education

W. B. Bleakley
Mathematics

Clyde Blocker
Personnel

J. O. Brothers
Football Coach

L. B. Bruner
Chemistry

Harlan Bryant
Education

Sarah Burkhart
Mathematics

Paul Buthod
Chemistry

William H. Cadman
Psychology

Harry Carter
Mathematics

O. E. Carter
Psychology

H. D. Chase
Zoology

Jess Chouteau
Public Functions

Ellsworth Chunn
Journalism

T. W. Coover
Business

Mary K. Corrigan
Speech

Dwight Dailey
Music

Fred Dempster
Music

Lenthial Downs
English

F. T. Eikenberry
English

Mrs. R. G. Feldman
Sociology

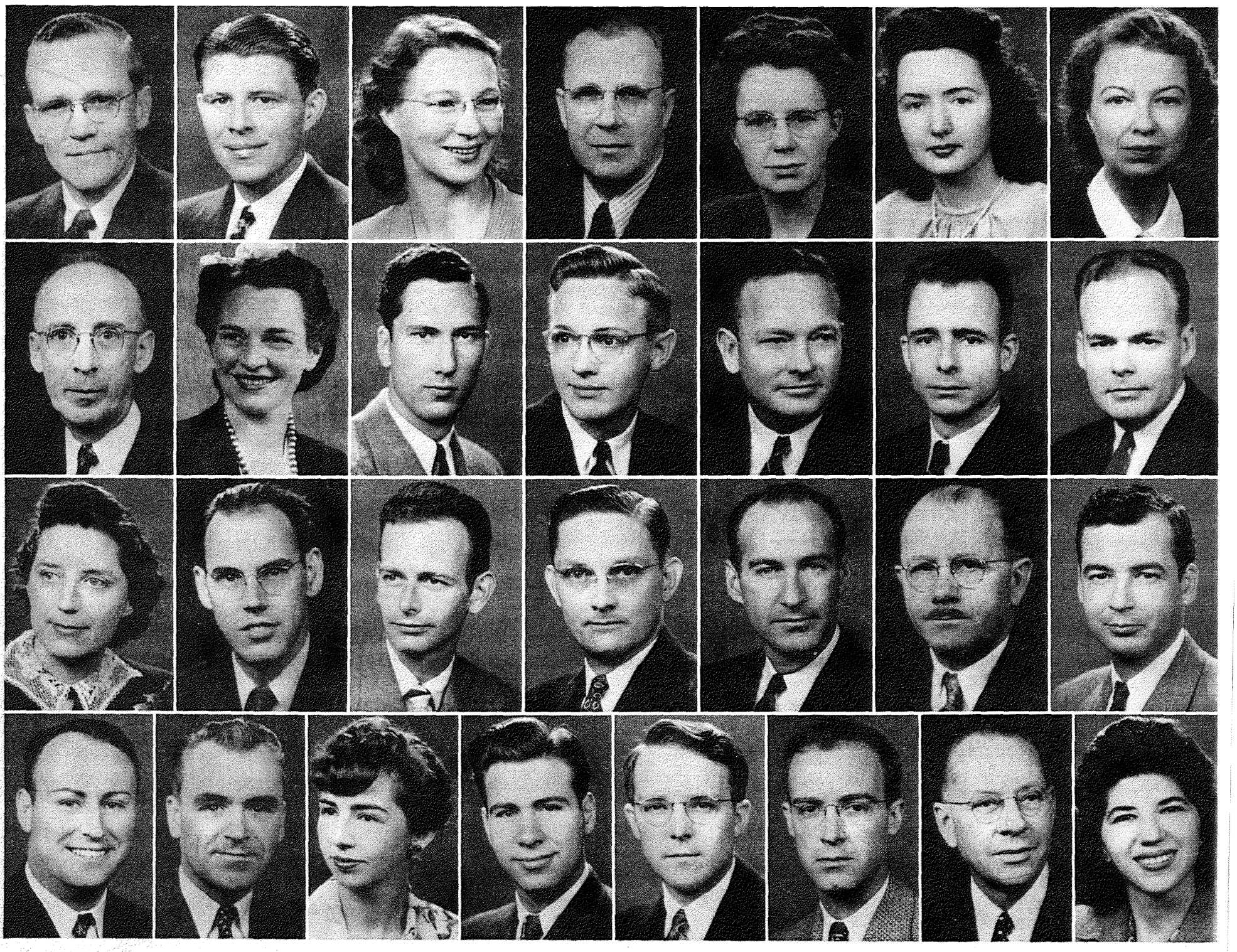

Roger Fenn
Music

Q. W. File
Psychology

Marion Flinn
Mathematics

F. T. Gardner
Chemistry

Rachael Gardner
Languages

W. R. Garey
Art

John Garrison
Coach

Ellen Goebel
Language

Paul Graber
Accounting

Eudean Melekian
Speech

Mary Green
General College

W. V. Halloway
History

Robert Hannum
English

Milton Hardy
Law

Ben Henneke
Speech

Joe Bill Hocott
Chemistry

E. A. Howard
Mathematics

Phillip Howell
Economics

Laura Hume
English

Lucille Hummell
Business

Raymond Ingram
Accounting

Rodman Jones
Speech

V. L. Jones
Geophysics

Ralph J. Kaufmann
Chemistry

Gerald Klein
Law

J. C. Klotz
Petroleum

Sandor Kovacs
Sociology

Tosca Kramer
Music

Xymena Kulsrud
Business

FACULTY OF 1947

FACULTY OF 1947

Phillip Landa
Law

Clyde Lee
Coach

C. L. Levengood
Zoology

Marvin Lowe
History

Florence Lukken
Music

Eugeneia Maddox
Library

Robert Maples
Mathematics

Carol Y. Mason
Geography

R. L. Mathieson
Physics

D. H. McCleave
History

Caroline McCord
English

Fletcher McCord
Psychology

Hugh McCullough
Coach

Marguerite Meeks
Sociology

B. K. Melekian
Speech

Nellie G. Melton
English

Caroline Meyer
History

J. B. Miller
Physical Education

Anne Morrow
Business

Dennis Murphy
English

Getty Krieg Murphy
Music

A. N. Murray
Geology

Russell Myers
Economics

Nevin Neal
General College

W. L. Nelson
Refining

June Nichols
Music

Dorothy Osborn
General College

Robert Patton
General College

Earl Pettijohn
Chemistry

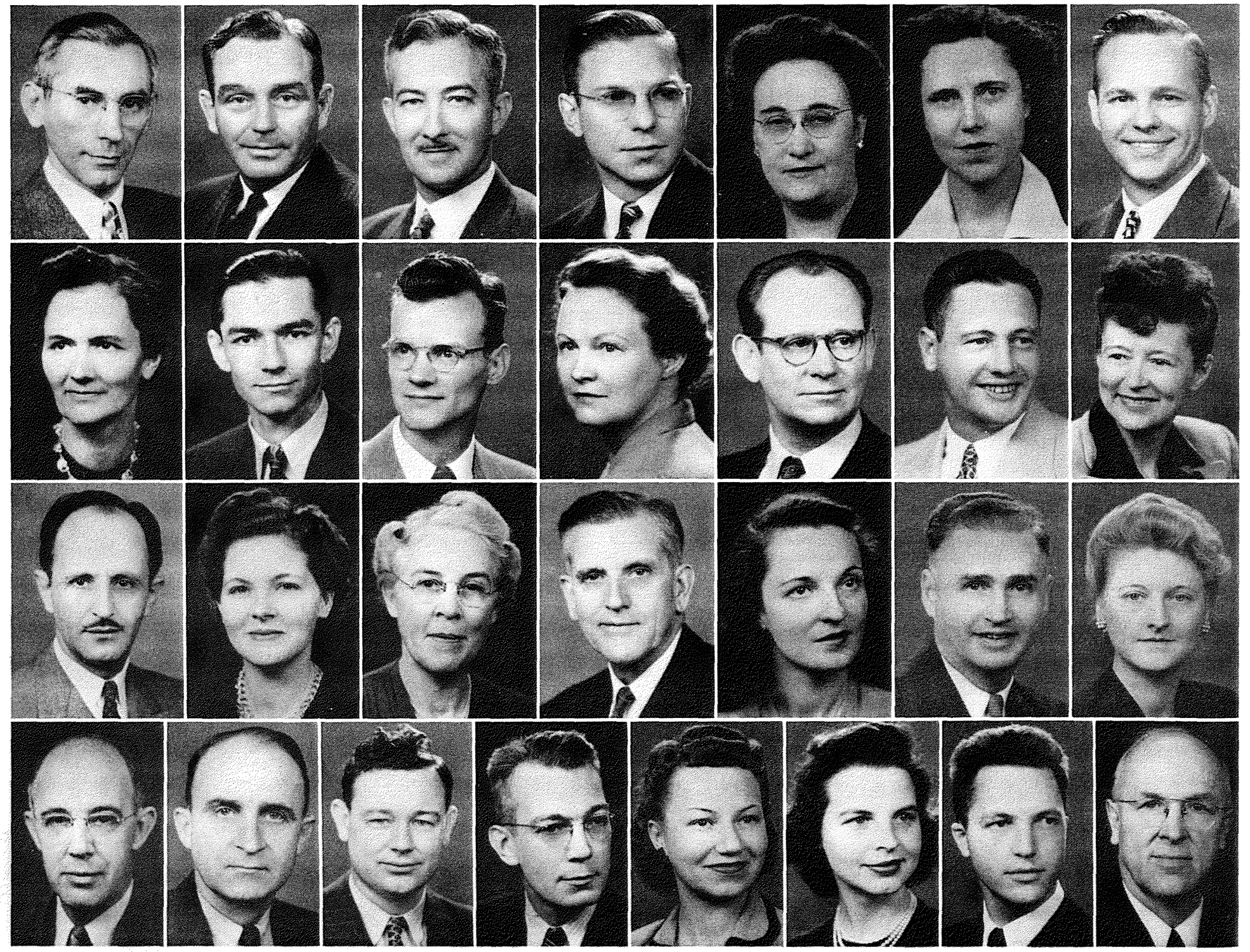

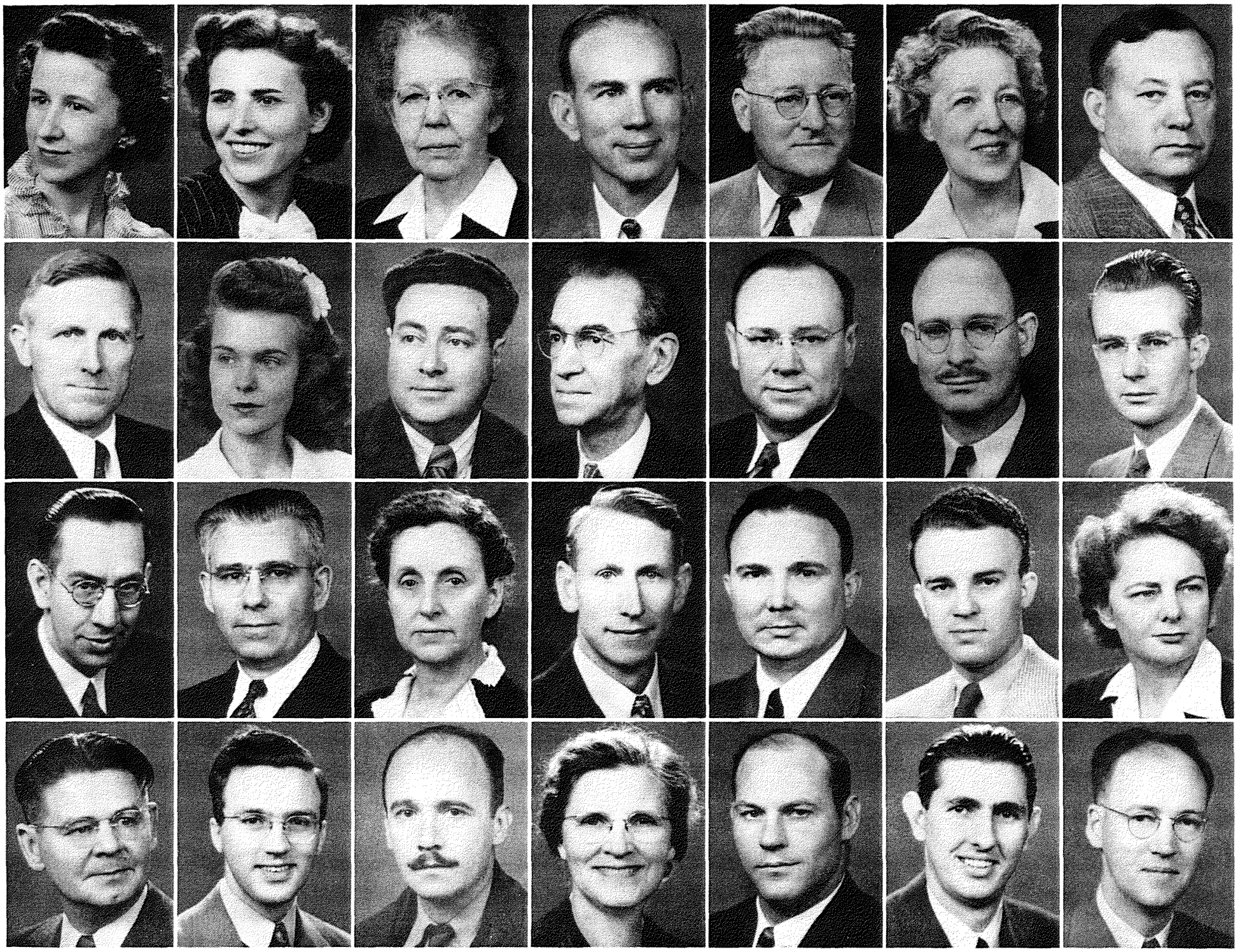

Mary Margaret Poole
Music

Julia Rackleff
English

Ione Rees
General College

H. B. Renfro
Geology

Boyd Ringo
Music

Helen Ringo
Music

Irvin Roark
Mechanical Drawing

Remington Rogers
Law

Edabeth Rook
English

Bela Rosza
Music

Harry Ryan
Music

W. A. Settle
History

R. Grady Snuggs
Religion

C. L. Strout
English

E. S. Tanner
Religion

C. D. Thomas
Physics

Vena Tipton
Music

Ralph Veatch
Mathematics

Marion Waggoner
Sociology

Louis Weinberg
Art

Christine Westgate
Physics

Harold Wheeler
English

Daniel Whitten
English

Martin Wiesendanger
Art

Florence Williams
French

James Worthington
Coach

L. M. Wright
Geology

L. F. Zimmerman
English

FACULTY OF 1947

COMMUNITY COUNCIL

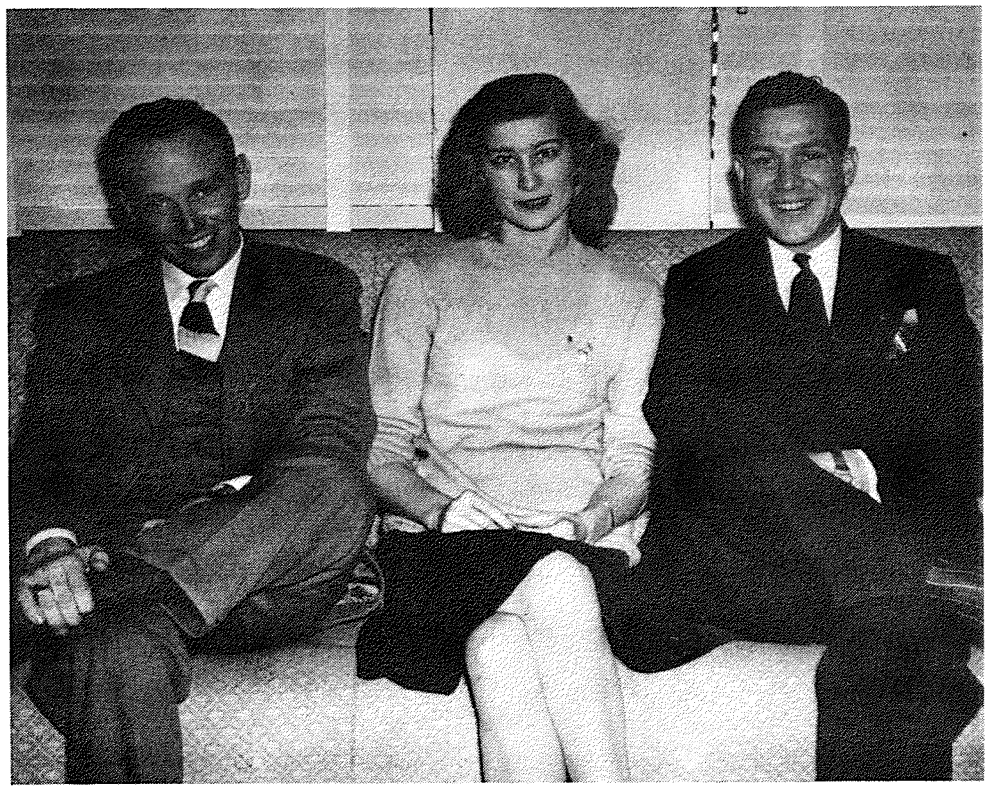

LEFT TO RIGHT: Bob Blaicher, president, Martha Hudlin, secretary, Ed Spearing, vice-president

Through planning and executing activities on the campus, the members of the Community Council are developing leadership and good citizenship in preparation for their future work in our democratic society. The keynote of the Council is individual development and social participation.

The Community Council was formulated in April, 1942, from a student council type of government into a campus community government with both students and faculty participating to bring about better relationships and cooperation.

Membership is comprised of three faculty representatives, one delegate from each Greek organization and twelve or more non-affiliates, independents and off-campus Greeks, based according to percentage of voting by these groups. The president of the Council is elected in an all-school election including both faculty and students. Other officers are elected by the Council itself.

After a vigorous election last May, Jean Harmon, last year's president, handed the gavel over to the new president, Bob Blaicher. The other officers for this year were Ed Spearing, vice-president, Martha Hudlin, secretary and Jess Chouteau, treasurer. A. T. Gibbons succeeded Martha as secretary at the beginning of the second semester, when Martha was forced to drop membership in the Council because of work in school.

LEFT TO RIGHT: Jess Chouteau, treasurer, Mary Clay Williams, faculty, Harold Enlows, faculty



The Council coordinates all the activities of the campus, and by doing so, has developed a bureaucracy, so to speak. Committees comprise the machinery for carrying out all the operations. There are three kinds of committees, as set up in the constitution and by-laws of the Council. These committees are standing, special and temporary, all of which are extremely important. The standing committees, however, are the most important in the Council, since the chairmen are appointed from the Council members by the president of the Council, and act as the "go-betweens" for the Council and the committee.

Jean Bell, head of the Student Promotions

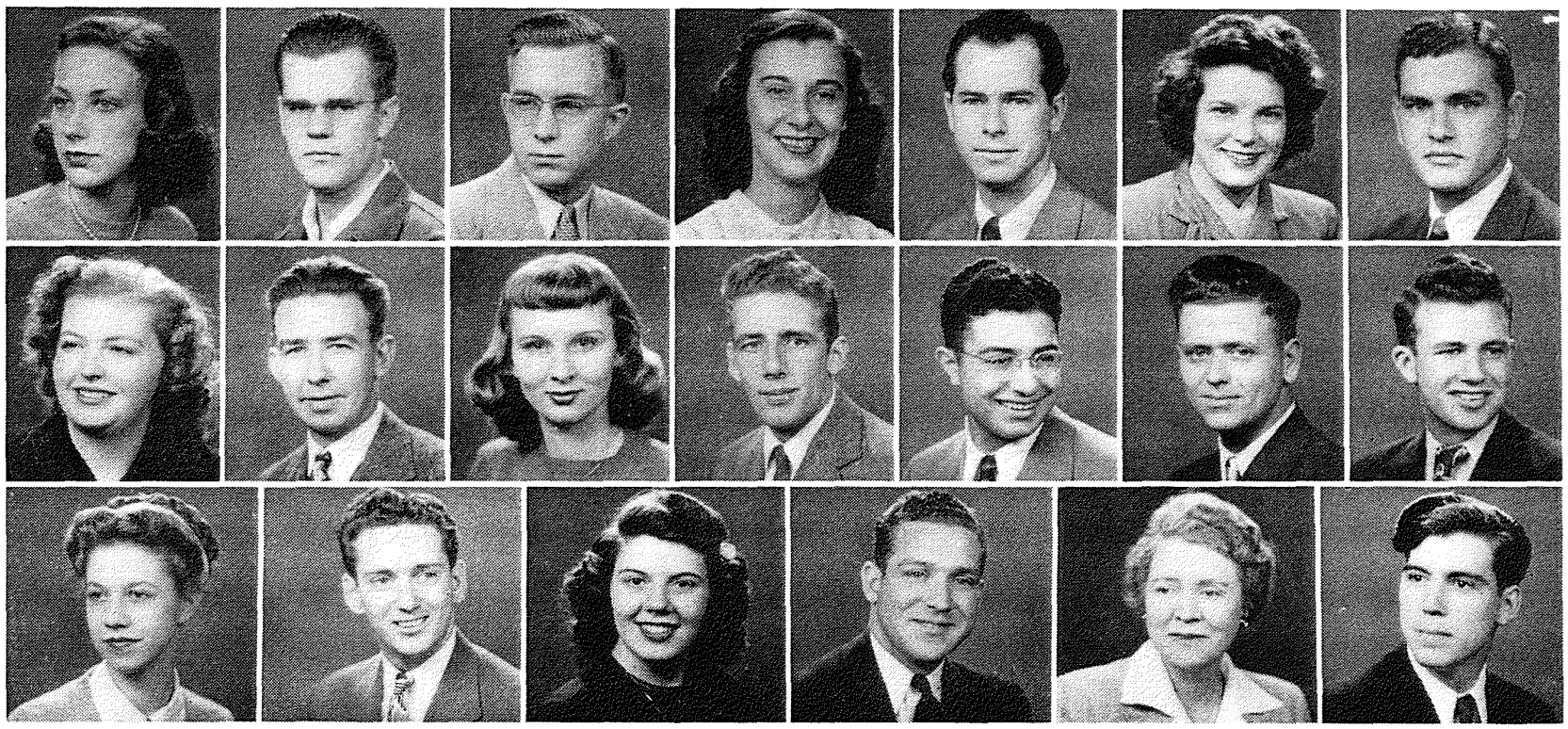

FIRST ROW—left to right: Jean Bell, Dick Britton, Richard Coleman, Connie Cook, Burnie Crawford, Jean Earnhart, A. T. Gibbon.
SECOND ROW—left to right: Jaqueline Hanes, Loren Hedrick, Anne Holt, Paul Insch, Clovis McSoud, Jack Mitchell, Neil Morgan.
THIRD ROW—left to right: Pat Morsani, Dan Rogers, Jeane Smith, Ed Spearing, Miss Mary Clay Williams, Kenneth Worrall

Committee, successfully brought out school spirit last fall with victory dances, pep assemblies, bonfires and parades.

Jeane Smith capably lead the formulation of future plans for class activities out of previous confusion although there were many difficulties in getting the Class Activities Committee started.

Jack Mitchell took over the chairmanship of the Board of Publications for the first semester, resigning when he graduated.

Ed Spearing wrestled with the problems of the Student Activities Committee and tried to convince the organizations that their petitions must be passed through his committee before they could be acted upon.

Carl Duncan and John Stoops fought shortages of crepe paper and tried to keep in constant touch with the University social calendar so as to give the students the best all-school dances possible.

Pat Morsani, chairman of the Assemblies committee found herself faced with the annual problem of the Awards Assembly and the presentation of the scholarship cups, along with other normal assemblies trials.

Dan Rogers and Ann Holt pleaded for more money from the Council or school so as to buy new cups for the Intramural Athletic programs.

The Council's projects for the year included the annual leadership scholarship, which is given annually to the person on the campus who has shown his outstanding membership in the community, scholastically and in activities. The addition of the bus shelter for the bus stop at 7th, brought many and varied responses, but the Council went right on with its plan to give the students a shelter under which they could wait for the yellow town cars. As a follow-up on last year's Student Conference held on the campus, the Council acted as headquarters for the Southwestern Area. The big news of the year came with the announcement that the Council was reviving the old Varsity Night show, which this year was called New Day, and which had been written by three students on the campus.

Planning the all-school social affairs became a major project for the Council as an extreme increase in the enrolment meant more students being served by the Council during the course of the year. Despite criticism by some quarters throughout the year, the Council functioned well and set new records.

COMMUNITY COUNCIL

BOARD OF PUBLICATIONS — The Board of Publications is designed to formulate the policies of the two student publications, the Collegian and the Kendallabrum. The board is made up of the editorial and business staffs of the publications and three faculty members.

The board is connected with the Community Council through its chairman and secretary, who are appointed by the president of the Council.

The faculty members for this year were W. E. Morris, Jr., C. I. Duncan, and Ellsworth Chunn. Jack Mitchell served as chairman of the board for the first semester and was succeeded by Lisby VanBradt, who became chairman pro tempore when Jack graduated in January.

The main job of the board this year was finding ways and means of meeting the increased costs of printing, engraving and paper for the publications, which caused a necessary increase in the cost both to the students and the University.

SOCIAL COMMITTEE—The social committee this year was composed of one representative from each social organization on the campus plus other students who desired to do this kind of work in Community Council. The purpose of the social committee is to stimulate school spirit through all-school social functions. During the year the committee cooperated in planning the student mixers, and sponsored the all-school victory dances. This year the social program was expanded to include an all-school formal dance held in the spring and a large picnic and Hobo dance at Mohawk, which climaxed the year. Carl Duncan and John Stoops served as co-chairmen during the first semester. Carl carried on as chairman during the second semester when John dropped school.

Members of the committee were Worth Beasley, Kappa Alpha, Jean Coulter, Kappa Kappa Gamma, Joe Rossiter, Lambda Chi Alpha, Jean Bell, Chi Omega and Ed Spearing, independent.

BOARD OF PUBLICATIONS: FIRST ROW—left to right: Norma Lee Cantrell, Ann Sanders, Jack Mitchell, chairman, Mary McKellar, Paul Berry, Dan Thomas. SECOND ROW—left to right: Paul Brightmire, Bill Threadgill, Ellsworth Chunn, Richard Coleman, C. I. Duncan, W. E. Morris, jr., Bob McFetridge

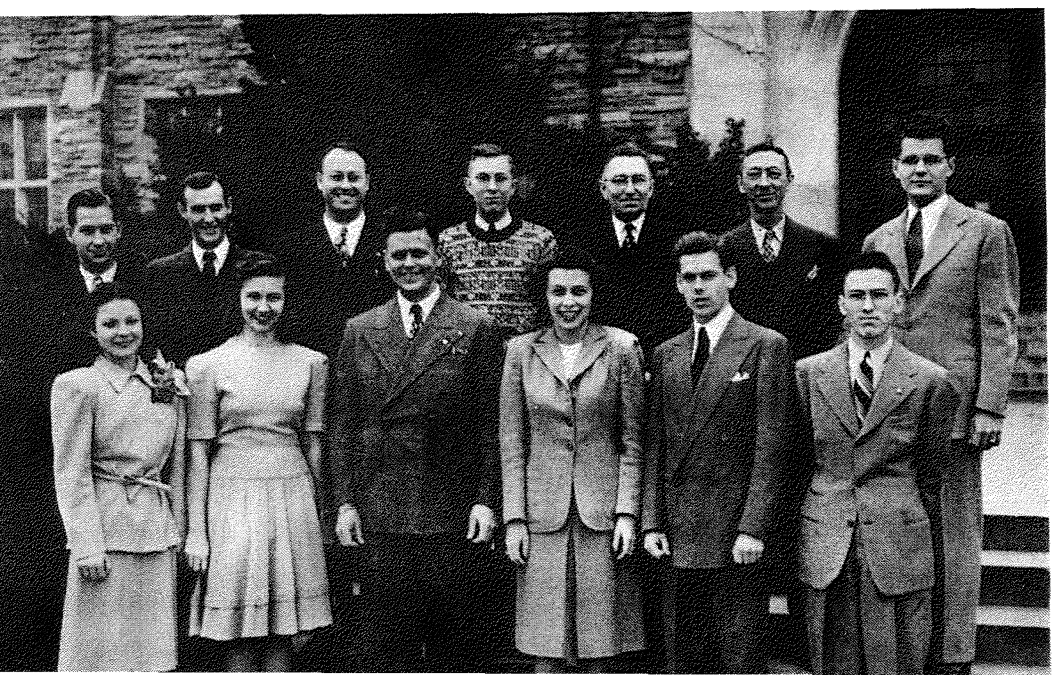



SOCIAL COMMITTEE: FIRST ROW—left to right: Rosanne Matofsky, Jean Coulter, John Stoops and Carl Duncan, co-chairmen, Pat Irwin, Bebe Hardacre. SECOND ROW—left to right: Worth Beasley, Joe Rossiter, Ed Spearing, Pat Shaffer, Jean Bell, T. V. Hunter, Jack Hale, Burnie Crawford

COMMITTEES

ASSEMBLY COMMITTEE—Among the programs scheduled, planned and staged each year by the Assemblies Committee are the traditional Christmas, Honors and Freshman Orientation assemblies. Since the Assemblies Committee was not appointed until November, the latter was eliminated from this year's calendar.

On the spring agenda were Bill Hackathorne and his Sad Sacks, a magician's show by students and an outdoor assembly during the first week of May.

Being taught the intricacies of the committee were such outstanding people as Lucille Dalious, lately of the Office of Strategic Services, and Louis Lundquist, accomplished musician. Teaching were Rodman Jones, speech instructor, and Wright Bomford. Both learning and teaching was Pat Morsani, committee chairman.

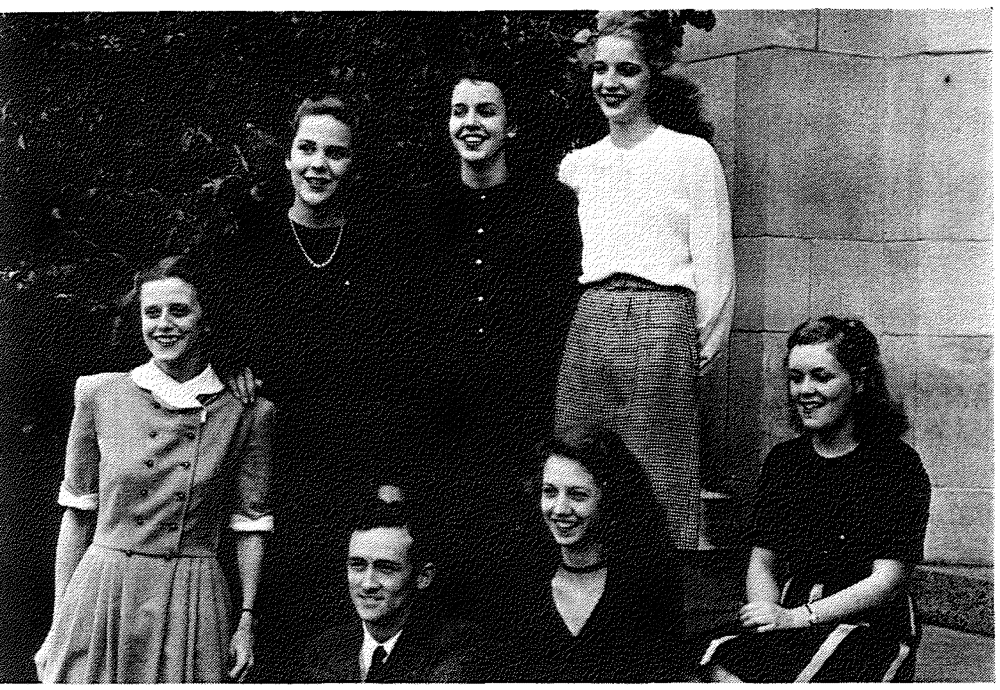

ASSEMBLY COMMITTEE: SEATED—left to right: Rodman Jones, Pat Morsani, chairman, Jackie Haller. STANDING—left to right: Lucille Dalious, Jane Coulter, Jane Siverson, Winnie Badger



STUDENT ACTIVITIES COMMITTEE: LEFT TO RIGHT: Harold Gimlin, Connie Cook, Dr. George D. Small, Jessie Hume, Ed Spearing, chairman

STUDENT ACTIVITIES COMMITTEE—The Student Activities Committee is the sub-division of the Community Council which deals with the extra-curricular activities of the student body. All petitions for initiations from the fraternities and sororities and for professional and honorary organizations must be passed by the committee before the organizations can proceed. If a new organization is started, the committee is the judge of their requirements for recognition, without which no group can be recognized as a part of the University.

The committee was faced with increased work this year, not only because of the increased enrolment of the University, but also because of the increase in the number of Greek organizations and honorary groups.

The committee is appointed by the President of the Community Council with the approval of the Council as a whole. The chairman for this year was Ed Spearing.

COMMUNITY COUNCIL

STUDENT PROMOTIONS COMMITTEE—This committee, originally an independent organization, became a part of the Community Council upon the acceptance of a community form of government.

The committee is made up of a representative from the pep clubs, fraternities and sororities and the independent groups. The chairman is appointed by the president of the Council and is directly responsible to him and the Council as a whole.

Ably headed by Jean Bell, the S.P.C. this year arranged for the numerous pep assemblies which were held throughout the football season, as well as the Saturday parades, and the revival of Varsity Night, which this year was called "New Day".

Roger Fenn, University Band Director, again acted as sponsor of S.P.C. and gave aid from his past experience.

CLASS ACTIVITIES COMMITTEE—After numerous and assorted difficulties, the political wheels of the campus started rolling with the selection of the Class Activities Committee.

The function of this committee is to plan the elections for the class officers and to report the activities of the various classes to the Council.

Jeane Smith, Chairman, begged, borrowed or stole to get as many candidates up for the offices, but to no avail. The entire sophomore cabinet was elected without opposition. Using the most modern techniques didn't help Jeane's committee, however, because only a small proportion of the classes voted.

The spring elections, however, came out much better, with three or four applications for each office.

STUDENT PROMOTIONS COMMITTEE: FIRST ROW—left to right: Helen Anthony, Carolyn Blair, Mary Louise Bates, Jean Bell, chairman, Floranne Bradford, Dorothy Hayes, Margaret Sims. SECOND ROW—left to right: Bill Colvin, John Stoops, T. V. Hunter, Carl Duncan, Tommy Floyd, Burnie Crawford, Ralph Stuart, Bob Sullivan

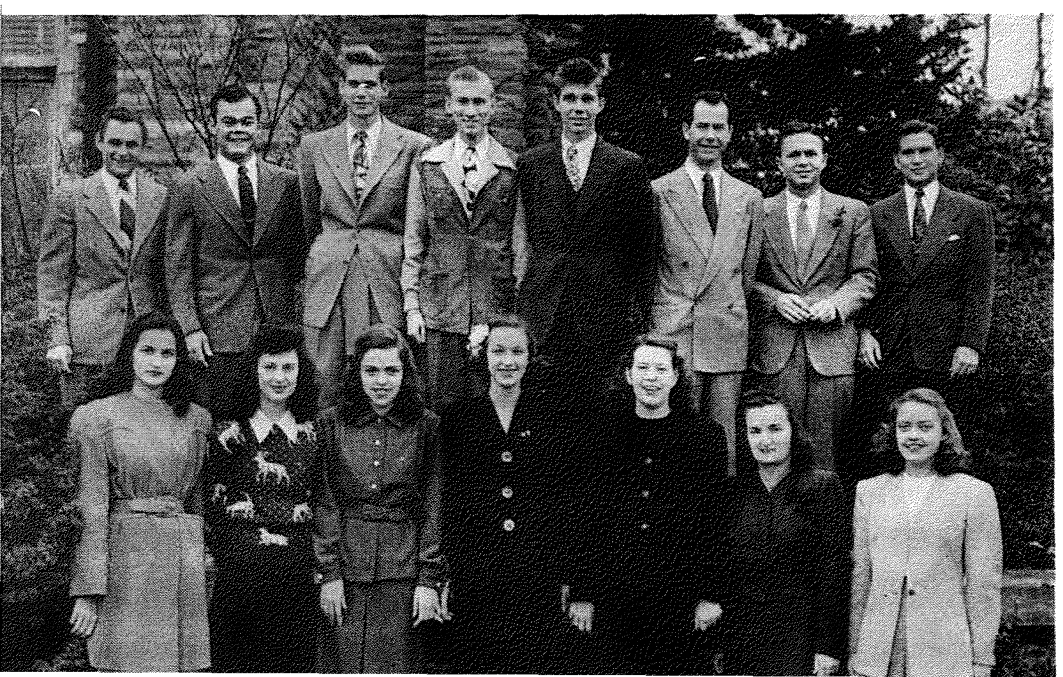

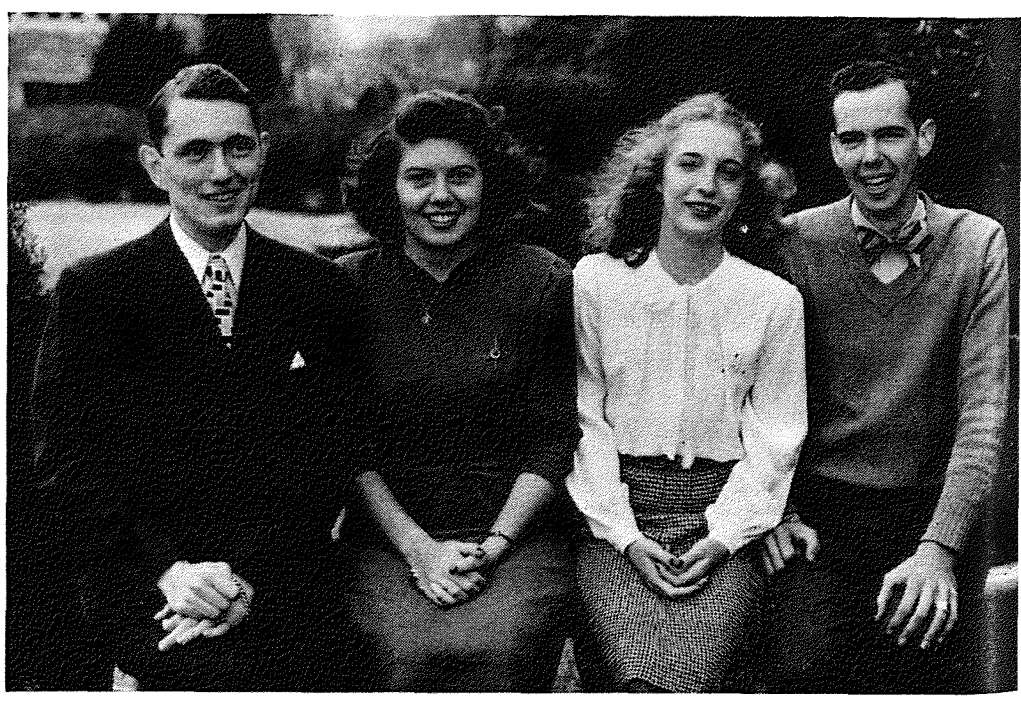

CLASS ACTIVITIES COMMITTEE: LEFT TO RIGHT: Dick Brite, Jeane Smith, chairman, Winnie Badger, Dick Davis

COMMITTEES

The Women's Intramural Committee is set up under the Community Council to govern the intramural activities of the girls on the campus.

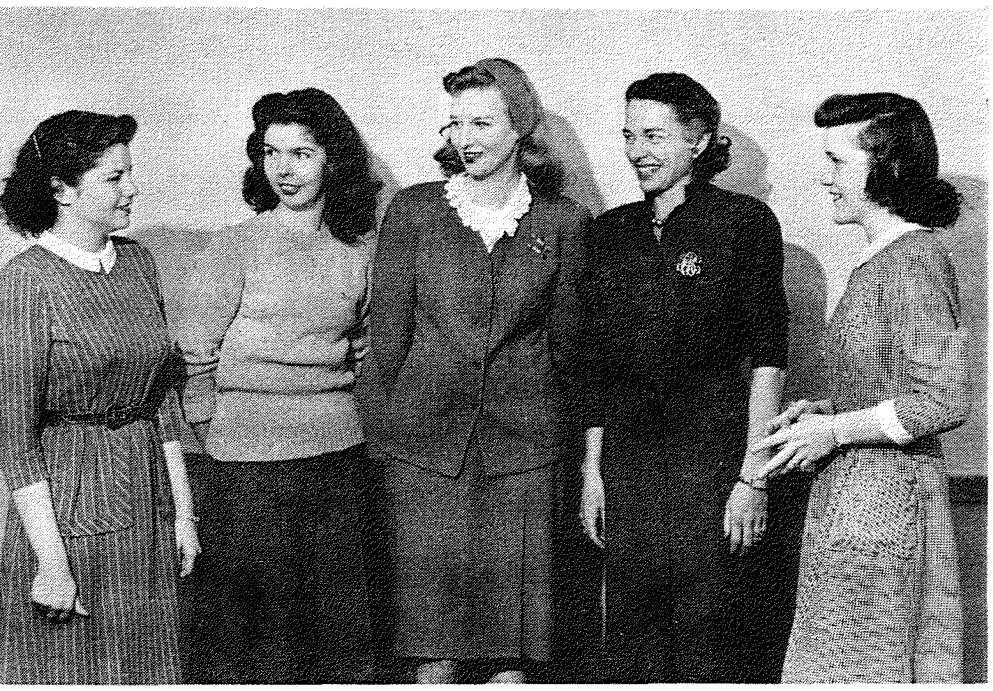

WOMEN'S INTRAMURAL COMMITTEE: LEFT TO RIGHT: Jackie Newton, Rosemary Dobbins, Anne Holt, chairman, Florence Blackmore, Rose Marie Millard

Both sorority and independent organizations entered teams in the tournaments for intramural cups. Teams were entered in volleyball, basketball and softball. The Chi Omega team captured the volleyball championship this year after a hard-fought tournament.

The chairman of the committee is chosen by the president of the Council with the approval of the Council as a whole and acts as the go-between for the Council and the members of the committee. Anne Holt, Phi Mu, acted as chairman of the committee for the year. The membership of the committee is made up of representatives of the sororities on the campus

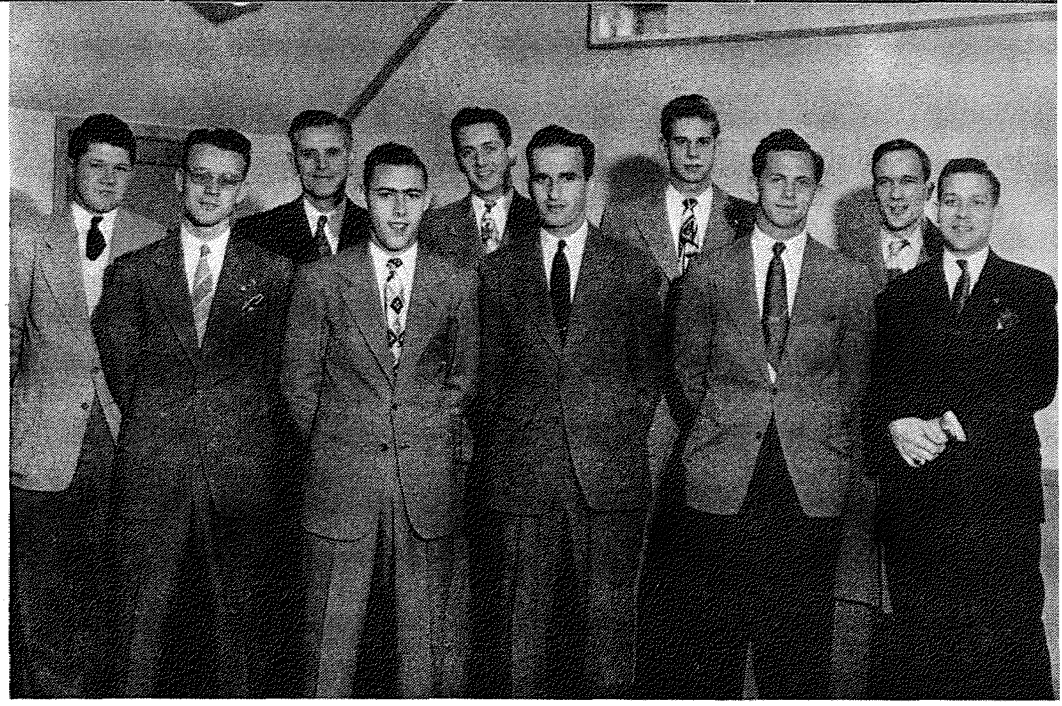

MEN'S INTRAMURAL COMMITTEE: FIRST ROW—left to right: Jack Hale, Charles Richards, Jack Naifeh, Joe Rossiter, Ed Spearing. SECOND ROW—left to right: Ellis Hammet, J. B. Miller, Dan Rogers, chairman, T. V. Hunter, Paul Percival

as well as a representative from the Independent Women's Association, and also one from non-affiliated women.

The return of many veterans to the campus has demanded and received a major role for the Men's Intramural Committee in the extra-curricular activities of the school. This organization encourages athletic games among all men on the campus. The purpose of the committee is to promote greater spirit and to provide exercise and recreation.

The program for the past year was directed by J. B. Miller and Dan Rogers, who served as chairman of the board.

A record number of teams was entered in competition in each of the tournaments, including football, softball, basketball and bowling.

The quality of the competitive sports this year was bolstered by the return of many former college varsity lettermen and some former professional athletes, along with many men who spent successful seasons with service teams.

IN MEMORIAM

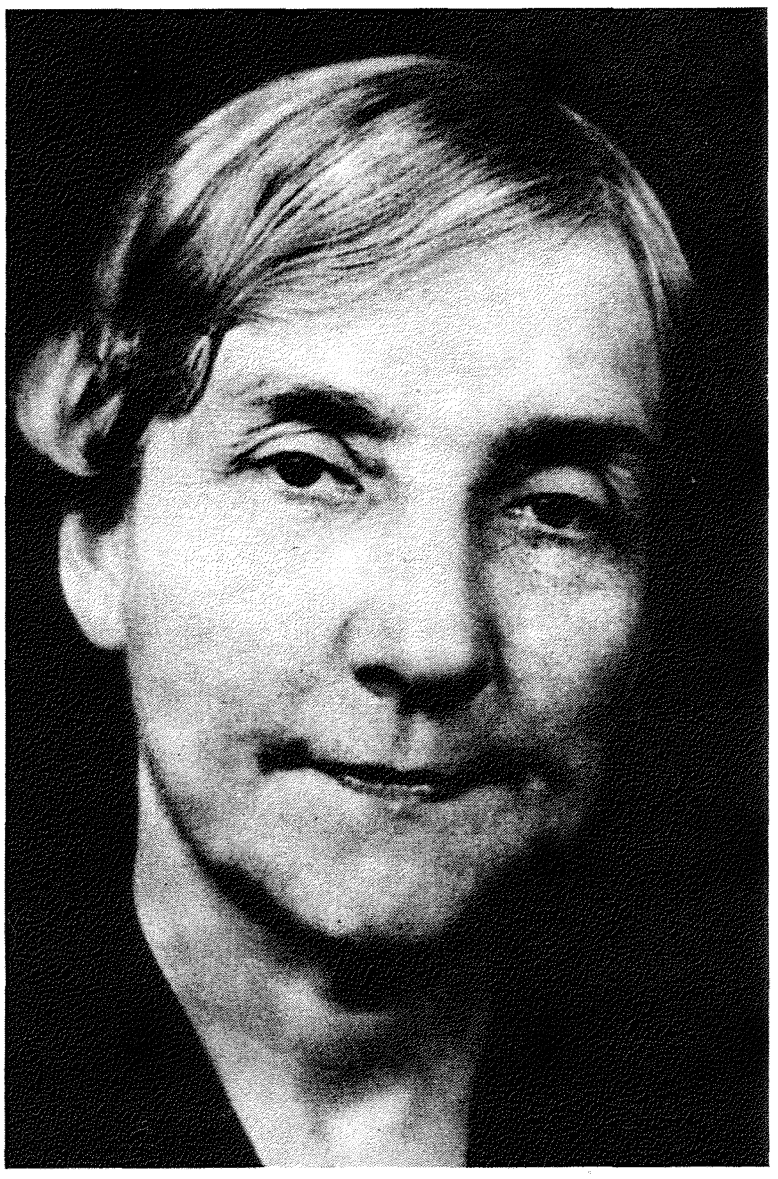

Dr. Ellen Goebel

1888 — 1947

TEACHER AND FRIEND

SENIORS

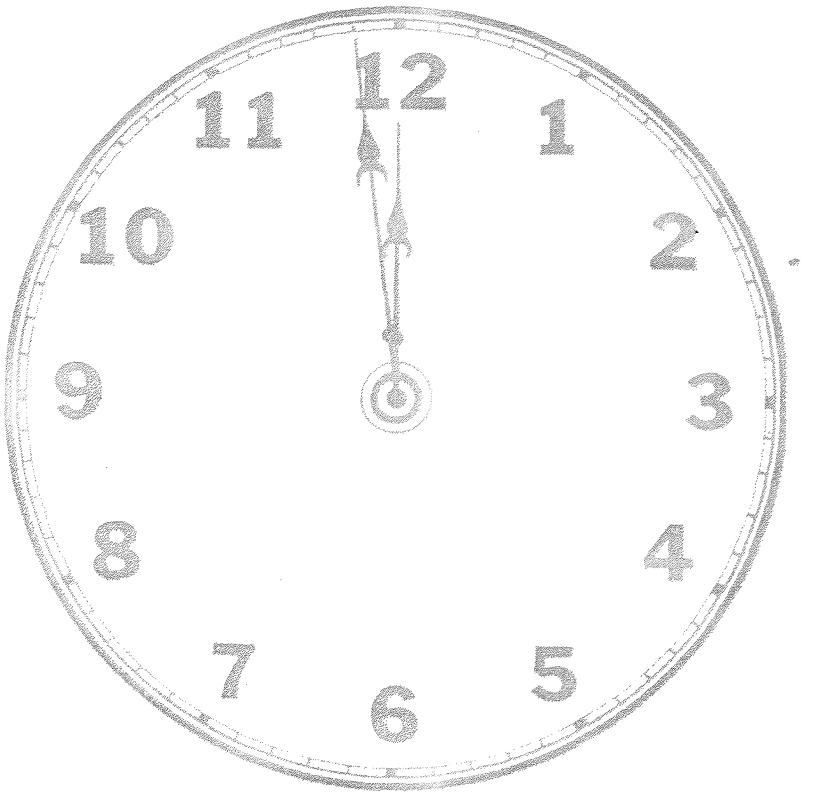

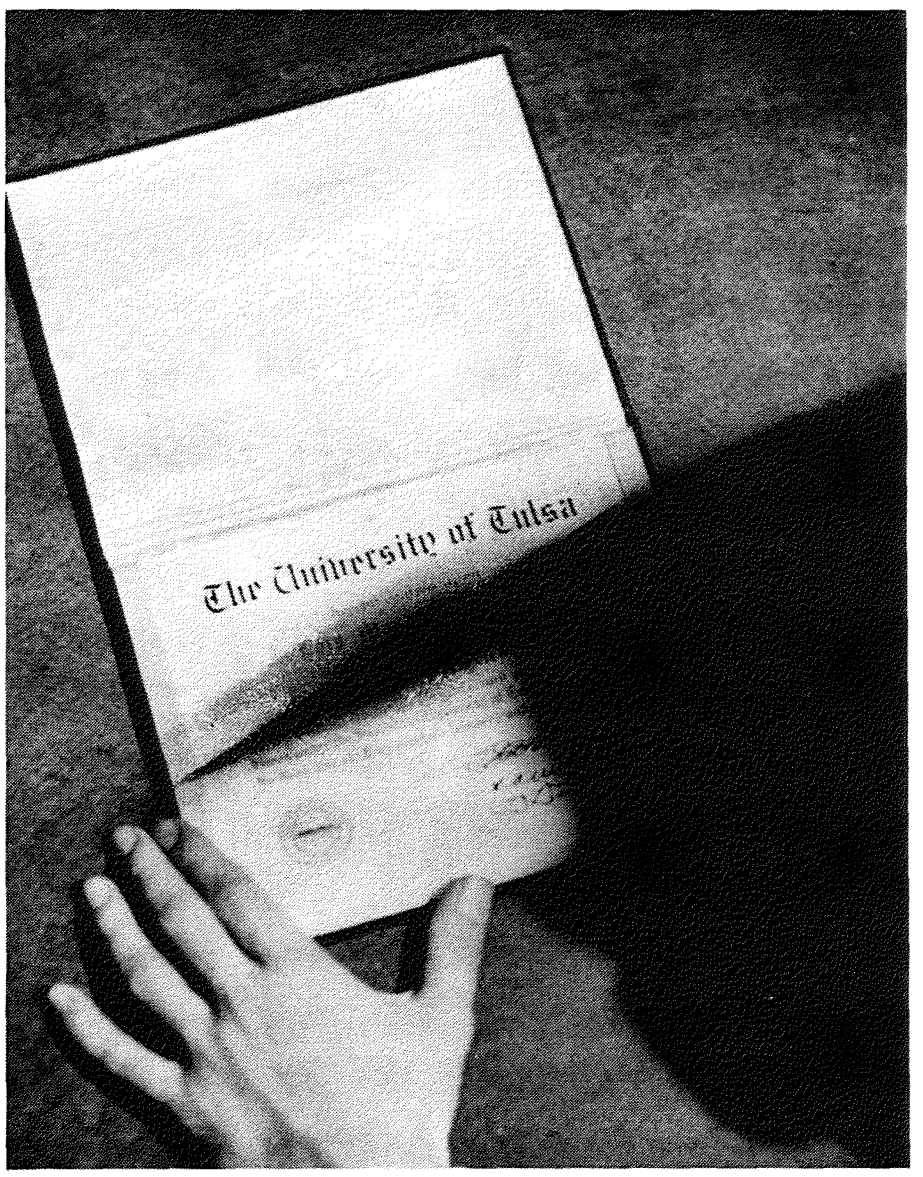

President.....Dan Thomas
Vice-president....Elmer Simmons
Treasurer.....Barbara Guiles
Secretary..Mary Alice Conway



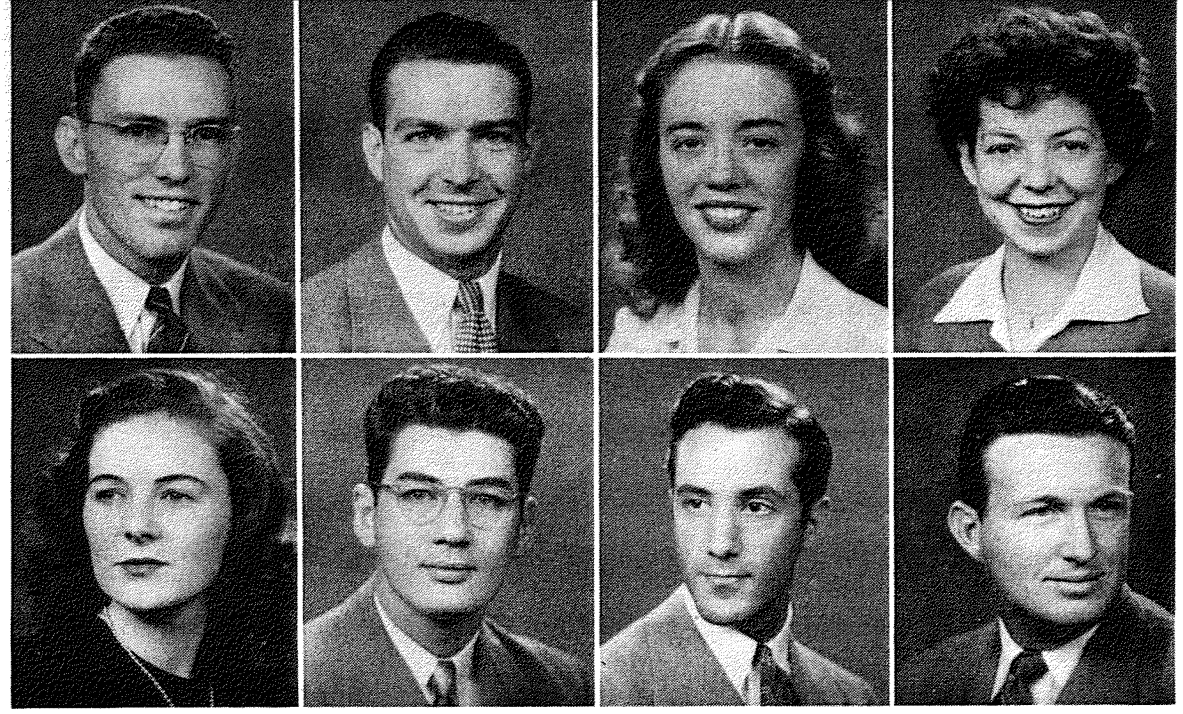

THOMAS ALEXANDER | SIMMONS ALEXANDER | GUILES ANDREWS | CONWAY ATTAWAY

Above—

FIRST ROW—left to right: THOMAS, DAN, Business Administration; Lambda Chi Alpha, V-pres., '46-'47; N.I.C.C., '41-'42; Commerce Club, V-pres., '46-'47; Community Council; Inter-Fraternity Council, V-pres., '42-'43; Band; Collegian, Co-Bus. Mgr., '42, Bus. Mgr., '42-'43; Kendallabrum, Bus. Mgr., '46-'47; Board of Publications, Chrm., '43; Senior Class pres.; Pi Delta Epsilon; Who's Who. SIMMONS, ELMER, Business Administration; Pi Kappa Alpha, Pres., '45-'46, Treas., '42-'43; Freshman Class Treas.; Junior Class Pres.; Senior Class, V-pres.; Pi Gamma Mu; Football; Basketball; Who's Who. GUILES, BARBARA, Arts and Sciences; Delta Delta Delta; Sigma Alpha Iota, Treas., '46-'47; Senior Class Secy. CONWAY, MARY ALICE, Business Administration; Phi Mu; Newman Club; Kappa Delta Pi; Pep Club; Senior Class Treas.

SECOND ROW—left to right: ALEXANDER, BARBARA, Arts and Sciences; Chi Omega; Choir. ALEXANDER, HOWARD, Engineering; Engineers Club, Pres., '46-'47; Veterans Organization; A.I.M.E. ANDREWS, GEORGE, Business Administration; Beta Theta Pi. ATTAWAY, HAROLD, Arts and Sciences; Alpha Tau Omega; Phi Mu Alpha, Treas., '46-'47.

Senior Class

Below

FIRST ROW—left to right: BAGBY, R. E., Arts and Sciences. BARRETT, HAROLD, Arts and Sciences. BEARD, BILL, Business Administration; Pi Kappa Alpha. BECK, FRED, Arts and Sciences. BELCHER, FORREST, Arts and Sciences. BLAICHER, ROBERT, Arts and Sciences; Kappa Alpha, V-pres., '46-'47; Community Council, Pres., '46-'47; Who's Who. BLANK, W. B., Engineering; Kappa Alpha.

SECOND ROW—left to right: BOCKLEMAN, PEGGY, Arts and Sciences; Kappa Delta; Newman Club. BOHANNON, DONALD, Engineering; Kappa Alpha. BOMFORD, WRIGHT, Business Administration; Lambda Chi Alpha, Treas., '41-'42, V-pres., '42-'43; Commerce Club; N.I.C.C.; T.U. "Y", Treas., '41-'42, V-pres., '42-'43; Who's Who. BOYD, MARGARET, Arts and Sciences; Delta Delta Delta, V-pres., '45-'46, Pres., '46; Pi Delta Epsilon; Collegian, Assistant Editor, '46; Kendallabrum; Board of Publications; Panhellenic Council; Windbagettes. BRADFIELD, ELIZABETH, Arts and Sciences; T.U. "Y"; Lo Lo Mi. BROAD, LILLIAN, Arts and Sciences; Kappa Kappa Gamma, V-pres., '46-'47. BROCHMAN, HENRY, Engineering; Engineers Club.

BAGBY | BARRETT | BEARD | BECK | BELCHER | BLAICHER | BLANK

BOCKLEMAN | BOHANNON | BOMFORD | BOYD | BRADFIELD | BROAD | BROCHMAN

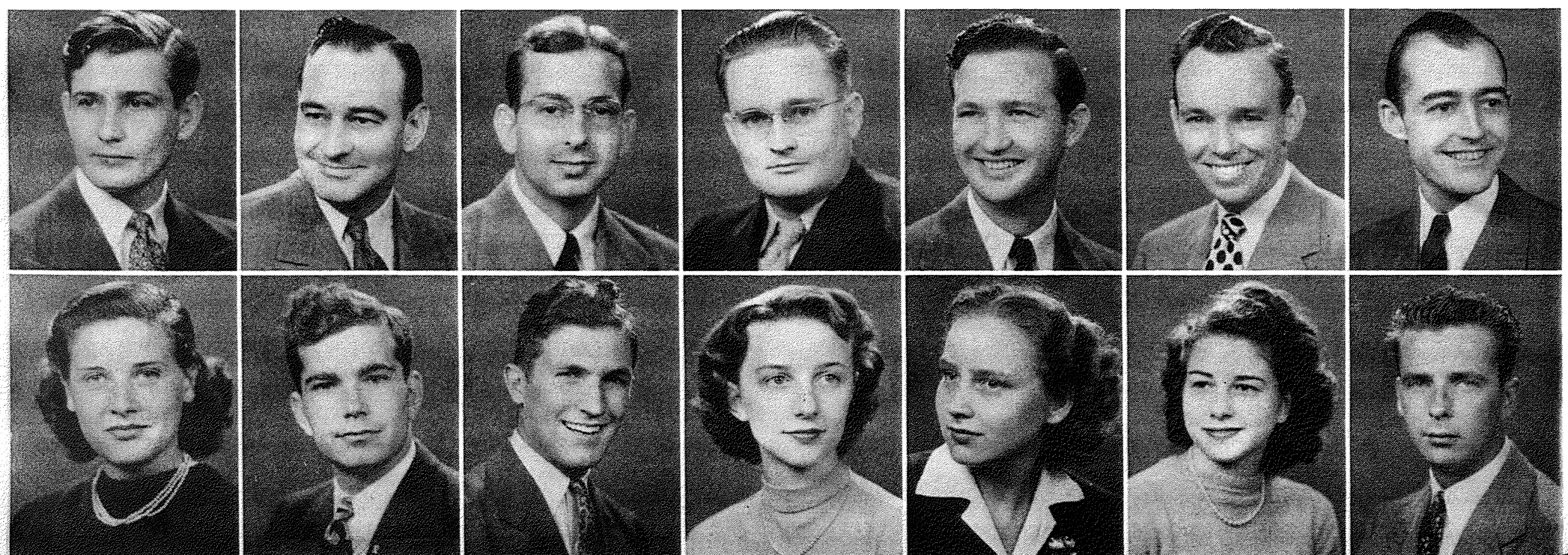

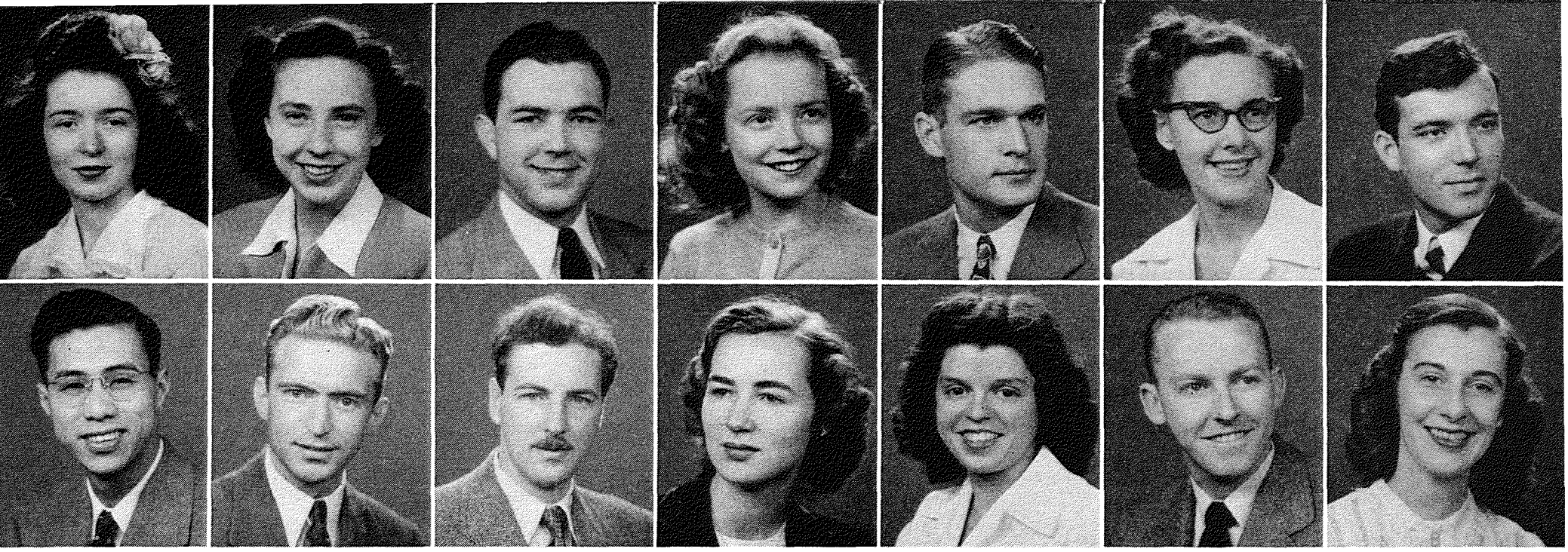

BROWN BUTHOD BUTTERWORTH CAMPBELL CANDLER CHANCEY CHANDLER
CHANG CLARK CLARKE COMFORT CONKWRIGHT CONWELL COOK

Above

FIRST ROW—left to right: BROWN, DOLLY JANE (RENEAU), Business Administration; Chi Omega, Secy., '47. BUTHOD, HELEN, Arts and Sciences; Phi Mu; Lantern; Senior Staff, Secy-Treas., '46-'47; Pi Delta Epsilon; Newman Club; Community Council, Social Committee, '45-'46; Collegian, Assistant Editor, '45-'46, Editor, '46-'47; Board of Publications; Spanish Club; Who's Who. BUTTERWORTH, KENNETH, Business Administration; Pi Kappa Alpha; Football, Mgr.; Basketball, Mgr. CAMPBELL, CLEDA, Arts and Sciences; Phi Mu. CANDLER, ARTHUR, Engineering; Kappa Alpha; Engineers Club. CHANCEY, ROSEMARY, Arts and Sciences; Kappa Kappa Gamma; Lantern; Senior Staff; Phi Gamma Kappa; Pi Gamma Mu. CHANDLER, EDWARD, Business Administration.

SECOND ROW—left to right: CHANG, TUN TIN, Engineering. CLARK, DALE, Arts and Sciences; Mu Epsilon Delta; Veterans Organization. CLARKE, RALPH, Engineering; Foreign Student's Club; Engineers Club. COMFORT, PEGGY, Arts and Sciences; Delta Delta Delta; Panhellenic Council, Pres., '46-'47; Senior Staff, Pres., '46-'47; Lantern, Pres., '44-'45; Theta Alpha Phi; Workshop; Community Council, Assemblies Committee Chrm., '45-'46; Pep Club, Treas.; Spanish Club, Treas.; Collegian; Who's Who, '45-'46, '46-'47. CONKWRIGHT, JEAN, Business Administration; Lo Lo Mi; Secretarial Club. CONWELL, BOB, Business Administration; Alpha Tau Omega; Men's Intramural Committee. COOK, CONNIE, Engineering; Kappa Alpha Theta; Engineers Club; Institute of Aeronautical Sciences; Community Council, Student Activities Committee; Who's Who.



Below

FIRST ROW—left to right: COOPER, HARDEN, Arts and Sciences; Football. CRIDER, DORIS, Arts and Sciences; Chi Omega, Treas., '46-'47; Psi Chi; Pi Delta Epsilon. CROSS, FLORANNE, Arts and Sciences; Kappa Kappa Gamma, Pres., '45-'46 (Alpha Pi Theta); Spanish Club; Pi Delta Epsilon. CULP, LUCY LEE, Business Administration. DAVIS, FRED, jr., Arts and Sciences; Alpha Tau Omega, Secy., '44, Pres., '44-'45; Community Council; Board of Publications, Chrm., '44-'46; Psi Chi; Pi Delta Epsilon, Pres., '46-'47; Collegian, Co-Editor, '43-'44; Kendallabrum; Recipient, Community Council Scholship, '46; Who's Who, '45-'46, '46-'47. DEAN, BOB, Business Administration; Kappa Alpha; Commerce Club. DICKENS, RAYMOND, Arts and Sciences; Veterans Organization.

SECOND ROW—left to right: DRESSER, ROBERT, Business Administration; Sigma Phi Epsilon. DUNHAM, ROBERT, Engineering. DUNN, MARGARET, Business Administration; Lantern. ELLIS, WANDA, Business Administration; Phi Mu; Sigma Alpha Iota; Pi Gamma Mu; Lantern; Who's Who. FARBRO, PAT, Arts and Sciences; Sigma Alpha Epsilon. FEHLMAN, BERNARD, Arts and Sciences; Pi Gamma Mu; Mu Epsilon Delta. FILLEY, EVERETT, Engineering; Delta Tau Delta; Engineers Club.

COOPER CRIDER CROSS CULP DAVIS DEAN DICKENS
DRESSER DUNHAM DUNN ELLIS FARBRO FEHLMAN FILLEY

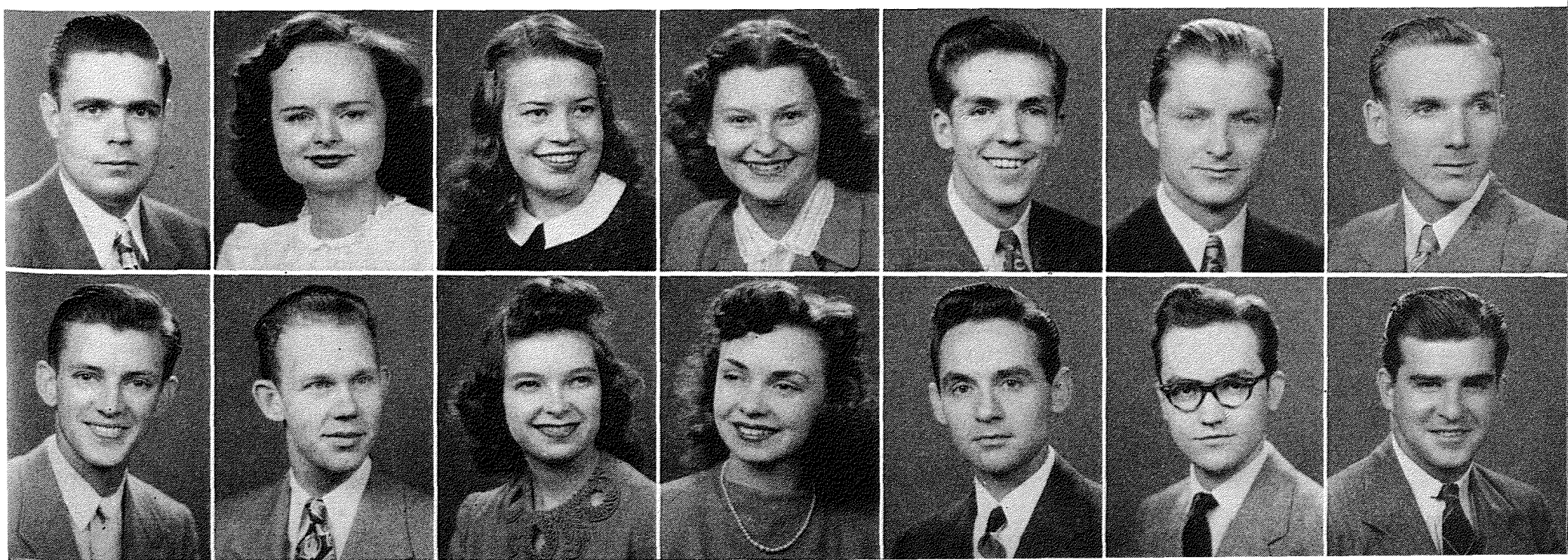





FORNER FOGLE FOWLER FRESE
FRICK FRYER GIBBONS GILMORE

Above

FIRST ROW—left to right: FORNER, JOE, Business Administration; Alpha Tau Omega, Secy., '44-'45; Inter-Fraternity Council, Secy., '44-'45; Commerce Club. FOGLE, GLENNA, Arts and Sciences; Lo Lo Mi; T.U. "Y". FOWLER, MARY ELIZABETH, Fine Arts. FRESE, MARGARET, Arts and Sciences; Sigma Alpha Iota.

SECOND ROW—left to right: FRICK, WALLY, Engineering; Kappa Alpha, Treas., '41-'42, '42-'43, Pres., '43-'44; Engineers Club, V-pres., '46-'47; A.I.M.E.; Inter-Fraternity Council, Treas., '41-'42. FRYER, HAZEL, Arts and Sciences; Gamma Phi Beta. GIBBONS, ANNA, Arts and Sciences; Mu Tau Phi; Pi Gamma Mu; Lantern. GILMORE, WILLIAM, Arts and Sciences.

Senior Class

Below

FIRST ROW—left to right: GORRELL, NANCY, Arts and Sciences; Chi Omega; Panhellenic Council, Treas., '46-'47; Sociology Club, Pres., '46-'47. GRAMMER, BILLYE, Arts and Sciences; Lantern. GREEN, GEORGE, Arts and Sciences; Kendallabrum. GREENE, RUTH, Business Administration; Kappa Delta; Commerce Club; Choir; Football Queen, '46. GRIFFIN, JAMES, Business Administration; Kappa Alpha; Commerce Club, Pres., '45-'46; Windbags. HANSEL, WILLIAM, Business Administration. HANSON, JOHN, Fine Arts; Phi Mu Alpha.

SECOND ROW—left to right: HAYES, DOROTHY, Arts and Sciences; Kappa Delta; Veterans Organization; Beta Khaki Gamma; Who's Who. HELLINGHAUSEN, BOB, Arts and Sciences; Alpha Tau Omega; Football. HENDRIX, EUGENE, Business Administration; Commerce Club. HENSON, EVA ZOE, Arts and Sciences; Workshop; Community Council. HESSER, PAT, Arts and Sciences; Kappa Delta. HILL, AILEEN; Arts and Sciences; Kappa Delta. HINCKLEY, DOROTHY JEAN, Arts and Sciences; Chi Omega; Psi Chi.

GORRELL GRAMMER GREENE GREENE GRIFFIN HANSEL HANSON
HAYES HELLINGHAUSEN HENDRIX HENSON HESSER HILL HINCKLEY

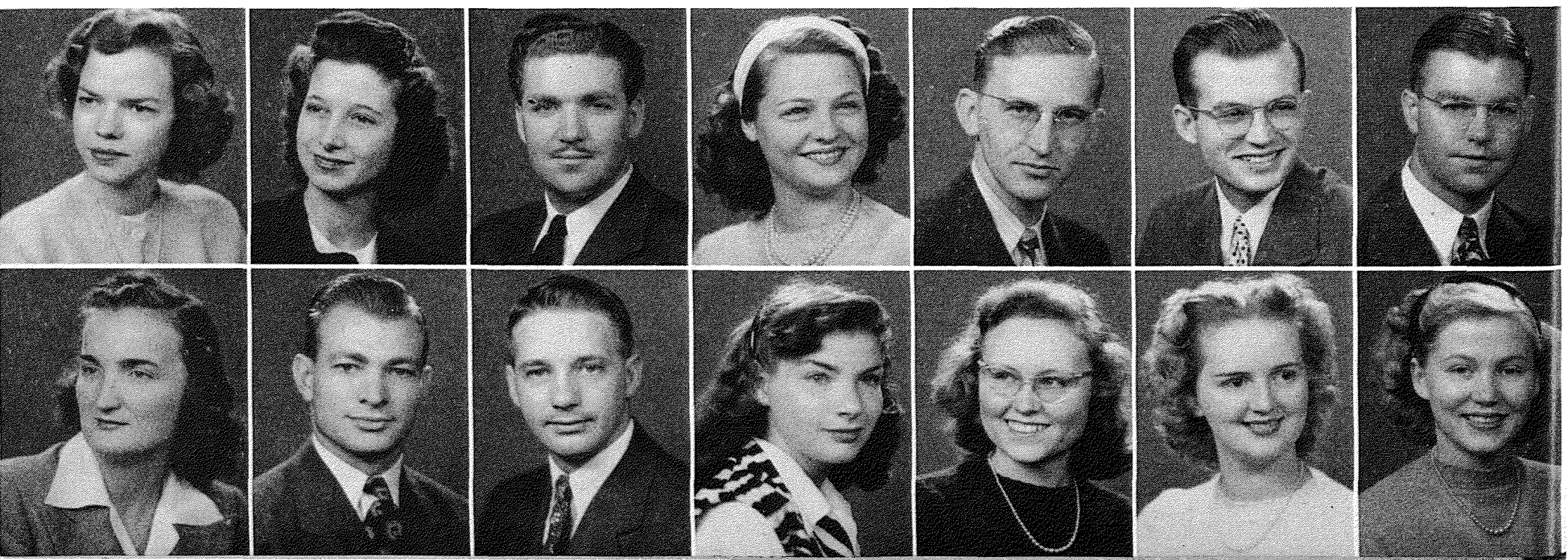

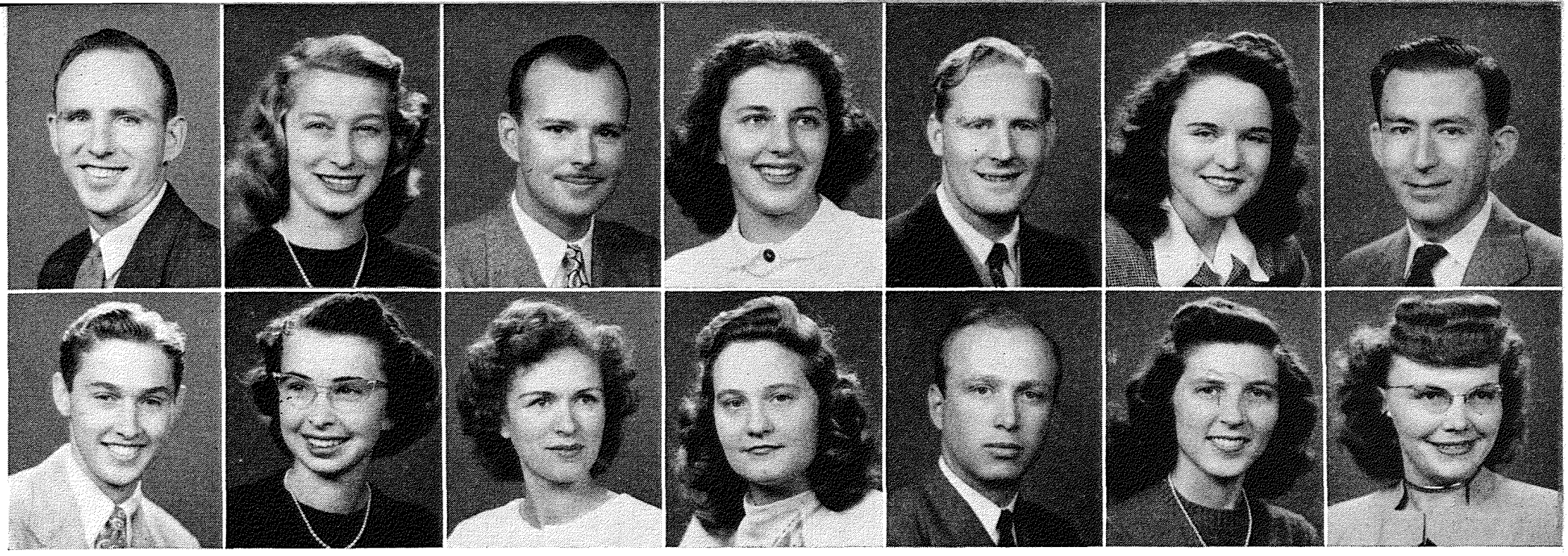

HIVNER JACOBS | HUDLIN JACOBY | HUGHES JOHNSON | HUME JOHNSON | HUNTER KAISER | HYDEN KEELING | INFANTE KEMP

Above
FIRST ROW—left to right: HIVNER, MAURICE, Arts and Sciences; Pi Kappa Alpha; Psi Chi. HUDLIN, MARTHA, Arts and Sciences; Kappa Delta; Community Council, Secy., Election Committee, Chrm., Class Activities Committee; T.U. "Y"; Kemp Hall, Pres., '46-'47; Who's Who. HUGHES, HUBER, Arts and Sciences. HUME, JESSIE, Engineering; Delta Delta Delta; Community Council, Student Activities Committee, Social Committee, Women's Intramurals Committee; Lantern; Senior Staff; Phi Gamma Kappa; Who's Who. HUNTER, FRANK, Engineering. HYDEN, MARGUERITE, Arts and Sciences; Theta Alpha Phi; Workshop. INFANTE, LUIS, Engineering; Phi Gamma Delta.

SECOND ROW—left to right: JACOBS, DON, Business Administration. JACOBY, DOROTHY, Fine Arts; Kappa Delta, Pres., '46-'47; Lantern; Senior Staff; Panhellenic Council; Community Council, Social Committee, Chrm., '45-'46; Sigma Alpha Iota, V-pres., '46-'47; Workshop; Who's Who. JOHNSON, ALICE, Fine Arts; Symphony. JOHNSON, JEANE, Arts and Sciences; Phi Mu; T.U. "Y"; Kemp Hall, Pres., '45-'46; Sociology Club; Pep Club. KAISER, WILLIAM, Business Administration; Kappa Kappa Psi; Band; Commerce Club. KEELING, JEANETTE, Arts and Sciences; Kappa Kappa Gamma; Psi Chi, Pres., '46-'47. KEMP, IRENE, Arts and Sciences; Phi Mu; T.U. "Y"; Pep Club.

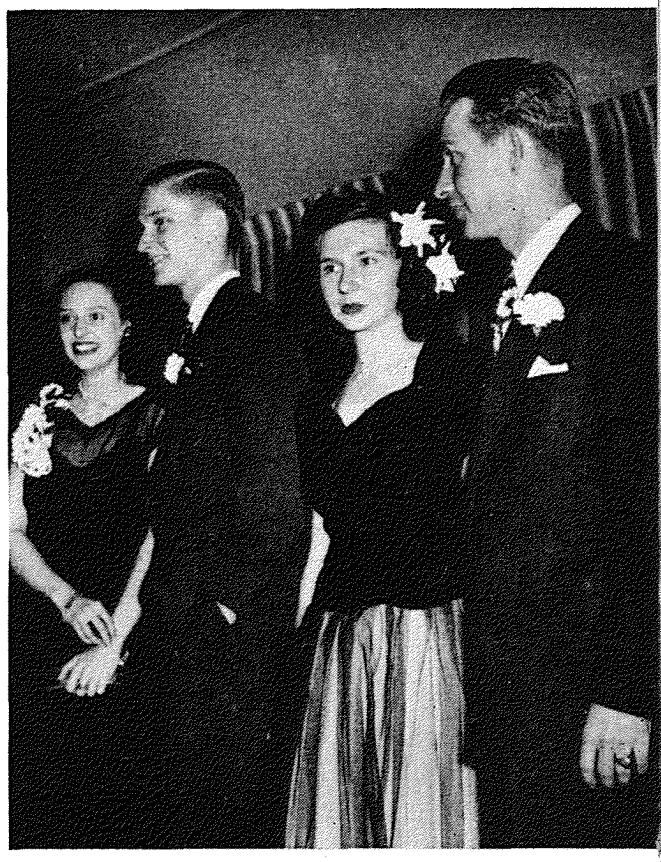

Below—
FIRST ROW—left to right: KERR, JOHN, Engineering; Lambda Chi Alpha, Treas., '45-'46; Phi Gamma Kappa; Engineers Club; Community Council; Inter-Fraternity Council; Who's Who. KONDOS, SYLVIA, Arts and Sciences; Sociology Club. LAIRMORE, JOYCE, Business Administration; Phi Mu, V-pres., '46-'47; Commerce Club; Spanish Club. LAMB, SHIRLE, Arts and Sciences; Chi Omega; Workshop; Sociology Club, V-pres., '46-'47; Pep Club; Theta Alpha Phi; Collegian. LANCASTER, JEAN, Arts and Sciences; Delta Delta Delta; Lantern. LANGFORD, LAURIE, Arts and Sciences; Delta Delta Delta; Senior Staff; Lantern; Phi Gamma Kappa; Pi Gamma Mu; Pi Delta Epsilon; Sociology Club; Kendallabrum, Co-Editor, '44-'45; Board of Publications, Secy., '45-'46; Who's Who, '45-'46, '46-'47. LAWRENCE, RICHARD, Arts and Sciences; Phi Gamma Delta.

SECOND ROW—left to right: LOGAN, CHRISTINE, Arts and Sciences; Kappa Delta. LOVE, JANE, Arts and Sciences; Chi Omega; Sociology Club; Kendallabrum Beauty Queen, '46. LOWERY, PRESTON, Engineering; Lambda Chi Alpha; Institute of Aeronautical Sciences; Engineers Club. LYTLE, BETTY, Arts and Sciences; Delta Delta Delta; Workshop. MAUZEY, VIRGINIA, Arts and Sciences. McCRODIN, THOMAS, Engineering; Lambda Chi Alpha; Engineers Club. McCULLOUGH, FRANK, Engineering; Lambda Chi Alpha; Phi Mu Alpha.

KERR LOGAN | KONDOS LOVE | LAIRMORE LOWERY | LAMB LYTLE | LANCASTER MAUZEY | LANGFORD McCRODIN | LAWRENCE McCULLOUGH

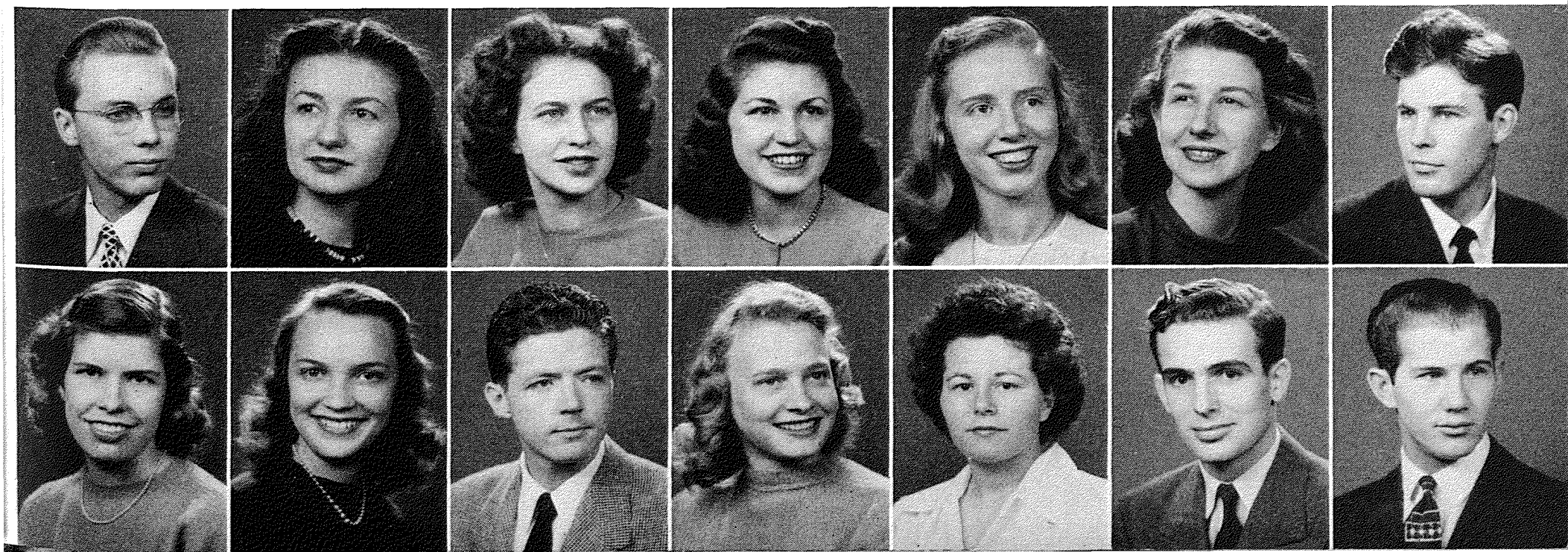



Senior Class

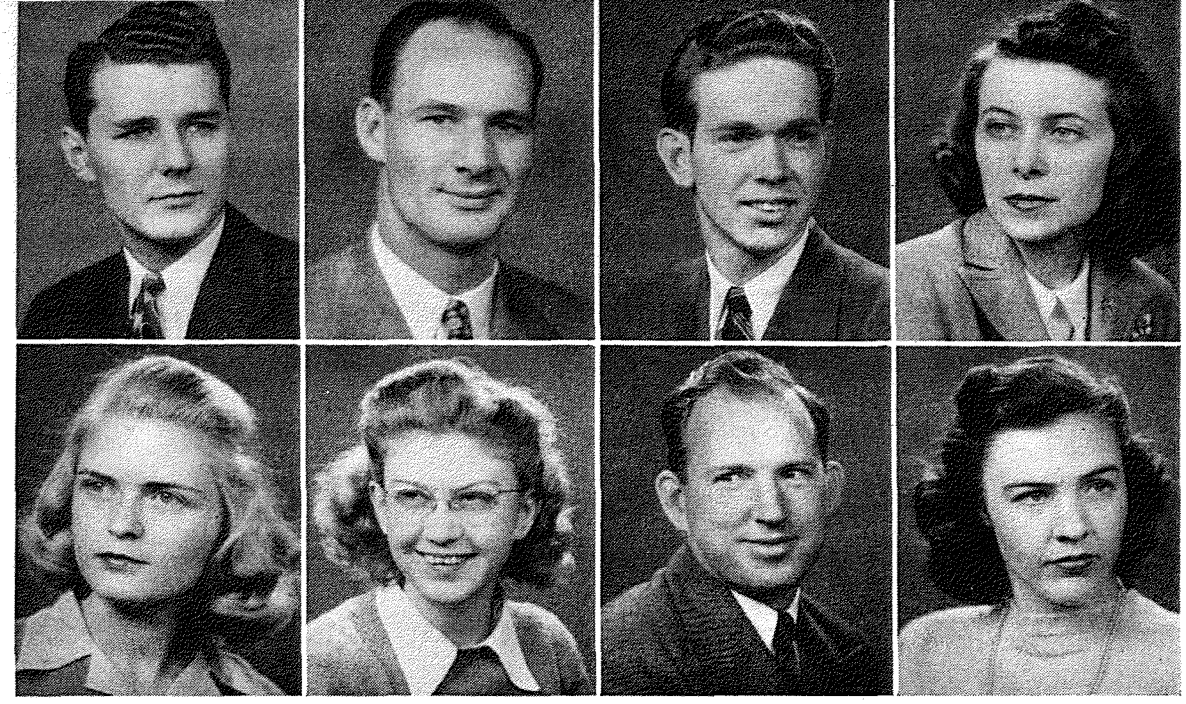

McFETRIDGE McGINLEY McKEE McKELLAR
McKELVEY McPIKE MEEKS MERSHON

Above

FIRST ROW—left to right: McFETRIDGE, BOB, Arts and Sciences; Alpha Tau Omega, Pres., '44, V-pres., '44-'45, '46-'47, Treas., '46, Secy., '45-'46; Psi Chi, V-pres., '46-'47; Inter-Fraternity Council; Student Promotions Committee; Pep Club Pres., '45; Pi Delta Epsilon; Kendallabrum, Assistant Editor, '46-'47; Board of Publications. McGINLEY, CHARLES, Arts and Sciences; Pi Kappa Alpha; Football; Basketball. McKEE, HUGH, Business Administration; T.U. "Y". McKELLAR, MARY, Arts and Sciences; Chi Omega, V-pres., '46-'47; Pi Delta Epsilon, Pres., '45-'46; Panhellenic, Pres., '45-'46; Kendallabrum, Assistant Editor, '46-'47; Board of Publications.

SECOND ROW—left to right: McKELVEY, VIRGINIA, Arts and Sciences; Phi Mu; Psi Chi; Windbagettes. McPIKE, ESTHER, Arts and Sciences; Lo Lo Mi. MEEKS, CLAYTON, Arts and Sciences. MERSHON, MARGARET, Arts and Sciences; Phi Mu, Pres., '46-'47; Panhellenic Council T.U. "Y"; Commerce Club; Who's Who.

Below

FIRST ROW—left to right: MILLARD, ROSE MARIE, Arts and Sciences; Delta Delta Delta, V-pres., '46-'47; Senior Staff; Pi Gamma Mu; Phi Gamma Kappa; Psi Chi; Sociology Club; Who's Who. MILLER, ANN, Business Administration; Delta Delta Delta. MITCHELL, JACK, Business Administration; Sigma Phi Epsilon, Secy., '46-'47; Commerce Club, Pres., '46-'47; Froshbags, '40; Independent Men's Association, Secy., '41-'42; Community Council; Inter-Fraternity Council; Board of Publications, Chrm., '46-'47; Collegian, Co-Bus. Mgr., '42-'43; T.U. "Y"; Who's Who. MITCHELL, JOSEPH, Engineering; Kappa Alpha; Engineers Club. MORRIS, PARALEE, Arts and Sciences. MORROW, SAM, Engineering; Sigma Chi; Engineers Club. NAIFEH, JACK, Business Administration; Delta Theta; Veterans Organization; Commerce Club; Men's Intramurals Committee.

SECOND ROW—left to right: NELSON, PHIL, Arts and Sciences; Lambda Chi Alpha; Kappa Kappa Psi. NEWTON, JOAN, Business Administration; Phi Mu; Lantern; Commerce Club, Secy., '45-'46; Windbagettes; Panhellenic Council, Treas., '45-'46. NOLAN, JOHN, Arts and Sciences. OKAMOTO, KEITH, Engineering. ORMOND, JUNE, Arts and Sciences; Chi Omega. PARKER, EDWIN, Arts and Sciences; Pi Kappa Alpha. PETTIJOHN, PATRICIA, Arts and Sciences; Phi Mu.

MILLARD MILLER MITCHELL MITCHELL MORRIS MORROW NAIFEH
NELSON NEWTON NOLAN OKAMOTO ORMOND PARKER PETTIJOHN

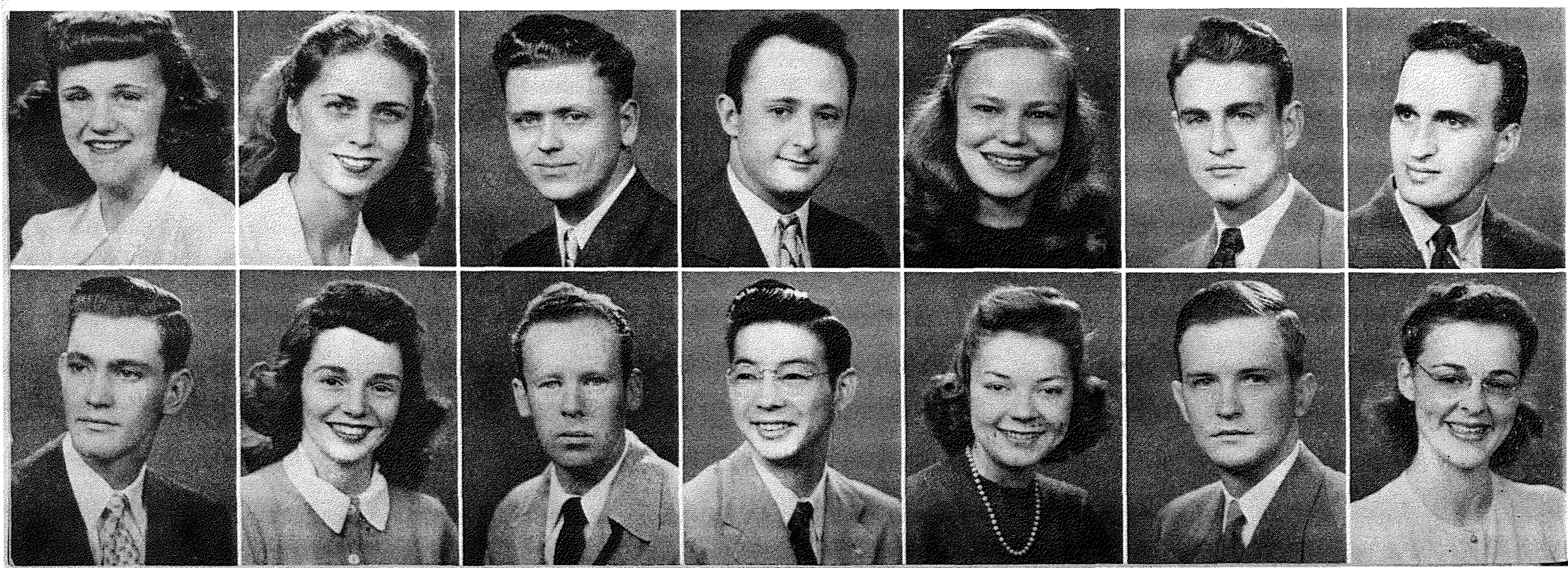

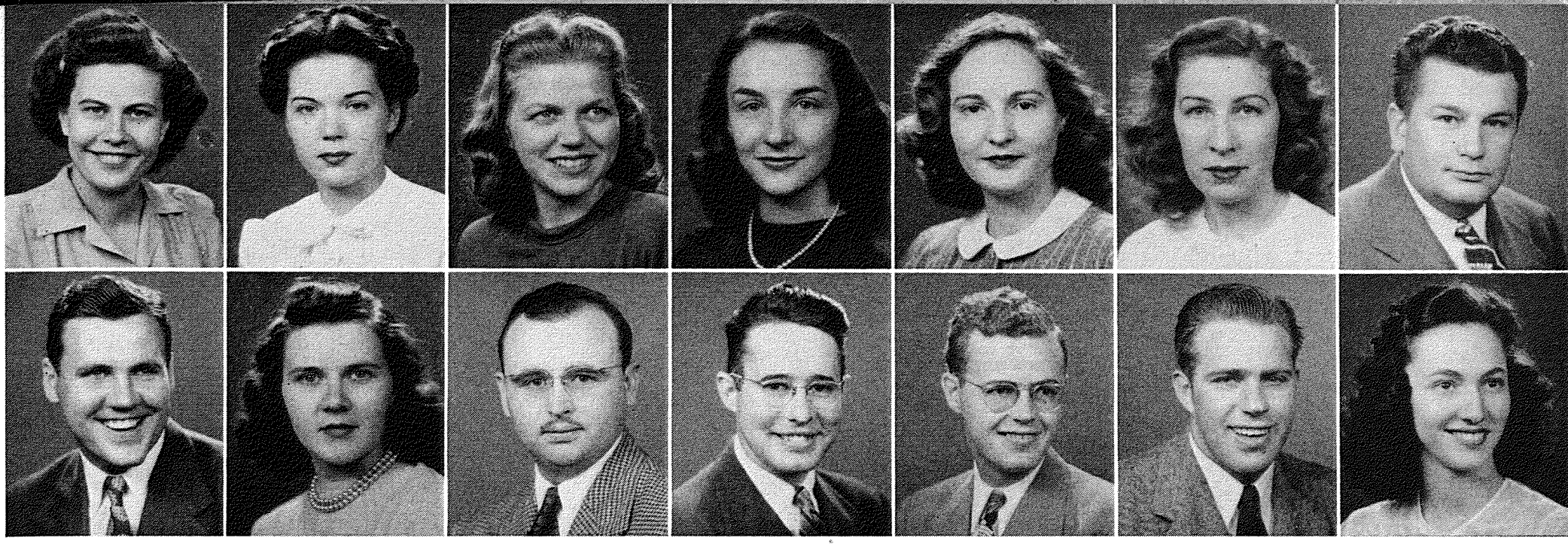

PLUMMER RAMAGE | PORTER REAMS | POWERS RECTOR | POWERS REES | PRATER RICHARDS | PRICE RICHARDSON | PRICE ROBERTS

Above

FIRST ROW—left to right: PLUMMER, KATE SPAIN, Business Administration. PORTER, MARJORIE, Arts and Sciences; Delta Delta Delta; Community Council; Spanish Club; Kendallabrum. POWERS, ELEANOR, Arts and Sciences; Chi Omega. POWERS, PAT, Business Administration; Kappa Delta; Commerce Club; Pi Delta Epsilon; Kendallabrum, Assistant Editor, '45-'46; Board of Publications, Secy., '44. PRATER, JOLENE, Fine Arts; Phi Mu. PRICE, MARY ELLA, Fine Arts; Sigma Alpha Iota; Band; Orchestra. PRICE, R. B., Business Administration; Alpha Tau Omega; Orchestra.

SECOND ROW—left to right: RAMAGE, ART, Arts and Sciences; Football. REAMS, JEAN, Arts and Sciences; Kappa Kappa Gamma. RECTOR, WILLIAM, Arts and Sciences. REES, FORREST, Engineering; Engineers Club; A.I.M.E.; Geology Club. RICHARDS, ASHTON, Business Administration; Lambda Chi Alpha; Commerce Club. RICHARDSON, CAL, Arts and Sciences; Football; Basketball. ROBERTS, BLODWEN, Fine Arts; Chi Omega; Sigma Alpha Iota, Pres., '46-'47; Lantern; Senior Staff.



Below

FIRST ROW—left to right: ROSSER, MINNIE, Arts and Sciences. ROWE, MARY, Arts and Sciences. RYAN, DANNIE, Business Administration; Veterans Organization. SANDERS, ANN, Arts and Sciences; Chi Omega, V-pres., '45-'46, Pres., '46-'47; Pi Gamma Mu; Pi Delta Epsilon, Treas., '46-'47; Collegian, Ass't Bus. Mgr., '45-'46, Bus. Mgr., '46-'47; Board of Publications; Panhellenic Council; Who's Who. SANGER, RANDALL, Engineering; Engineers Club. SCARBOROUGH, JUNE, Arts and Sciences; Delta Delta Delta. SCRIVENER, MARY, Arts and Sciences; Workshop.

SECOND ROW—left to right: SERFLING, JAN, Business Administration; Phi Mu; Pi Delta Epsilon; Commerce Club; Collegian. SHEA, RICHARD, Arts and Sciences; Pi Kappa Alpha. SHERRILL, KENDALL, Arts and Sciences; Lambda Chi Alpha. SIDES, LOWELL, Business Administration; Veterans Organization. SIMMS, FRANK, Arts and Sciences; Kappa Alpha; Theta Alpha Phi; Pi Kappa Delta; Workshop. SIMONS, ROBERT, Arts and Sciences. SMITH, JEANE, Delta Delta Delta, Pres., '46-'47; Assembly Committee; Class Activities Committee, Chrm , '46-'47; Collegian; Kendallabrum; Workshop; Choir.

ROSSER SERFLING | ROWE SHEA | RYAN SHERRILL | SANDERS SIDES | SANGER SIMMS | SCARBOROUGH SIMONS | SCRIVENER SMITH

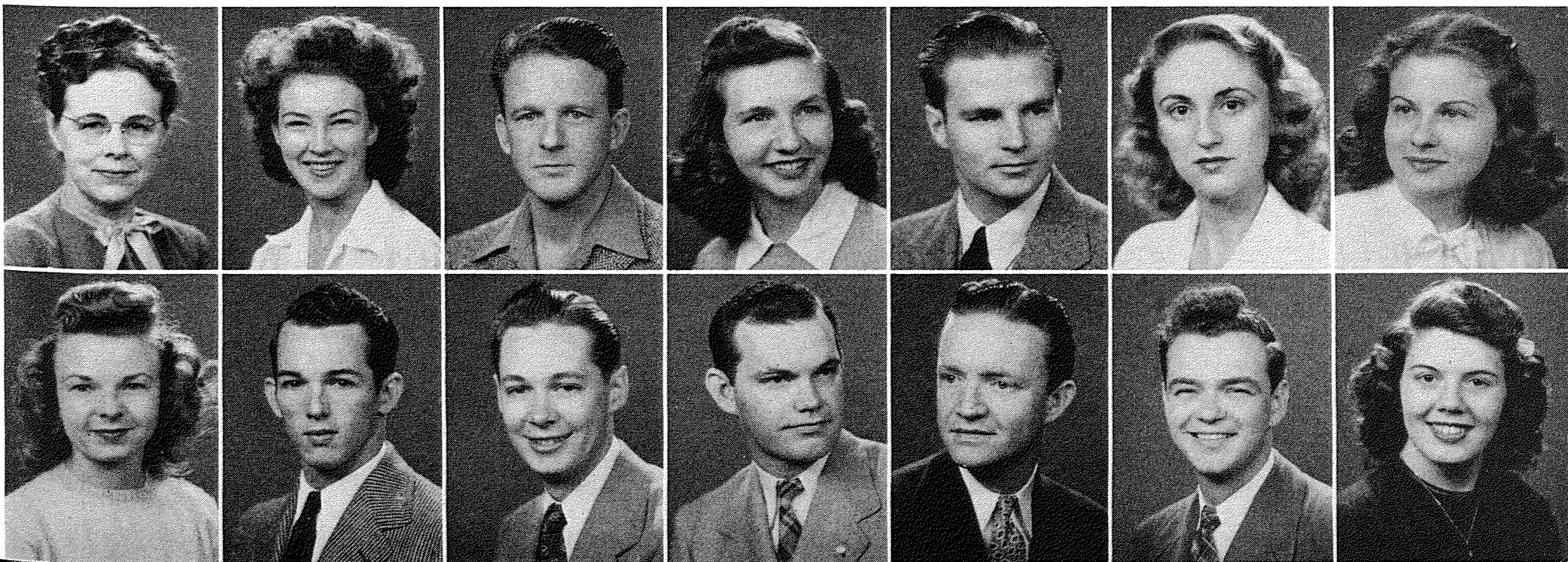

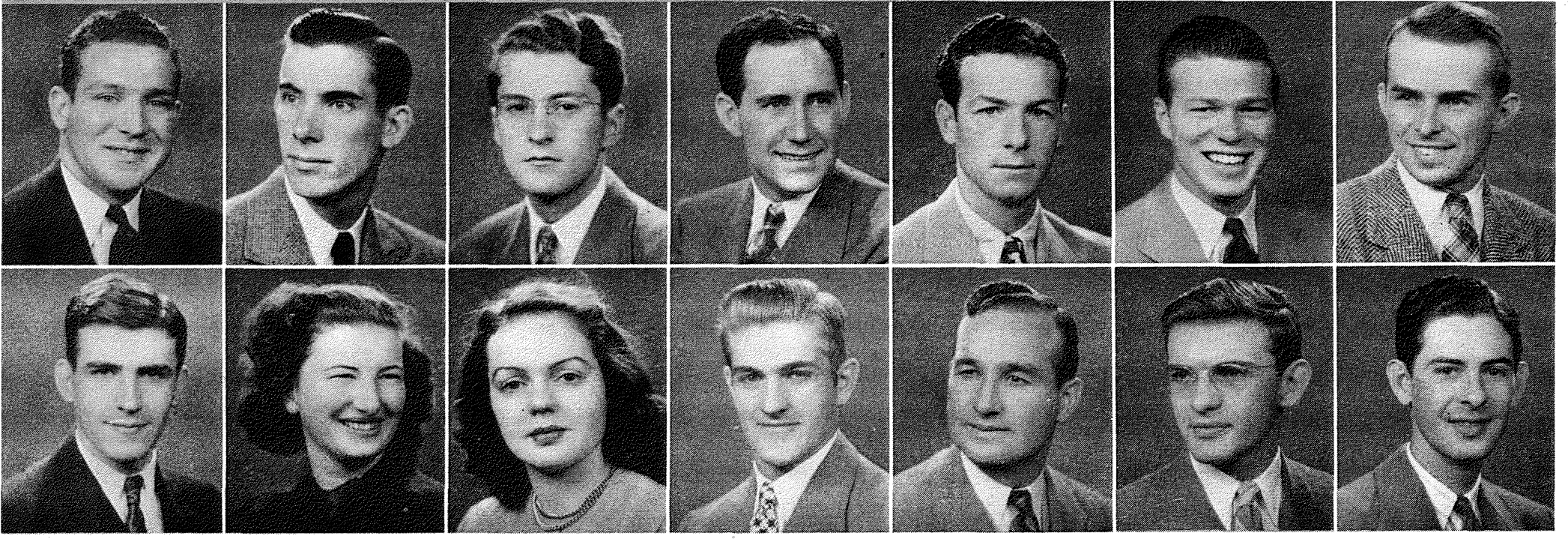

SPEARING STADE STEVENSON STEWART STITES STUBBS SWARTWOUT
SWINDELL TAYLOR THILENIUS THOMAS THOMAS TROLINGER TUBBS



Above

FIRST ROW—left to right: SPEARING, ED, Engineering; Independent Men's Association, Pres., '46-'47; Engineers Club; Community Council, V-pres., '46-'47, Student Activities Committee, Chrm., '46-'47; Who's Who. STADE, PAUL, Engineering. STEVENSON, JAMES, Arts and Sciences; Delta Upsilon. STEWART, BILL, Business Administration. STITES, JACK, Arts and Sciences; Kappa Alpha. STUBBS, BOGNER, Arts and Sciences; Pi Kappa Alpha; Football; Workshop. SWARTWOUT, DAVID, Arts and Sciences.

SECOND ROW—left to right: SWINDELL, CALVIN, Engineering; Engineers Club; Sword and Key; Phi Gamma Kappa; T.U. "Y". TAYLOR, JOAN, Arts and Sciences; Pi Kappa Delta; Workshop. THILENIUS, MARGERY, Arts and Sciences; Kappa Alpha Theta. THOMAS, JACK, Business Administration; Alpha Tau Omega; Commerce Club; Football; "T" Club. THOMAS, ROBERT, Arts and Sciences; Football; Veterans Organization. TROLINGER, E. H., Arts and Sciences; Lambda Chi Alpha. TUBBS, MERVIL, Engineering; Pi Kappa Alpha.

Below

FIRST ROW—left to right: VAN BRADT, LISBY, Arts and Sciences; Chi Omega; Senior Staff; Lantern; Phi Gamma Kappa; Pi Delta Epsilon; Alpha Rho Tau; Kendallabrum, Co-Editor, '44-'45, Editor, '45-'46; Board of Publications, Secy., '46, Chrm., '47. VAN VLECK, DENNISON, Arts and Sciences. VAN VLECK, CATHERINE, Arts and Sciences. VOLEK, FRANK, Engineering; Engineers Club. WARZEL, LAWRENCE, Engineering. WEATHERBY, ELEANOR ANN, Arts and Sciences; Chi Omega; Psi Chi, Secy., '46-'47; Workshop; Collegian. WENTWORTH, MARY KATE, Business Administration; Chi Omega, Pres., '46; Pi Delta Epsilon; Junior Class Treas.; Commerce Club; Cheerleader; Kendallabrum, Bus. Mgr., '45-'46; Who's Who, '45-'46, '46-'47. WIBLE, MARGERY, Business Administration; Phi Mu; Commerce Club.

SECOND ROW—left to right: WICKLIFFE, WILLIAM EDWARD, Arts and Sciences. WILLCOCKSON, ROY, Arts and Sciences. WILLIAM, VIRGINIA, Fine Arts. WILLIAMS, MRS. C. P., Arts and Sciences. WILLIAMS, LYNDA, Arts and Sciences; T.U. "Y"; Commerce Club; Pep Club; Newman Club. WILLIAMS, MARY JANE, Fine Arts; Chi Omega; Sigma Alpha Iota, Treas., '46-'47; Lantern. WILLIAMSON, CLAUDINE, Arts and Sciences; Kappa Delta; Choir; Pep Club. WINTLE, JAMES, Engineering; Alpha Tau Omega, Secy., '45; A.I.M.E.; Engineers Club.

VAN BRADT VAN VLECK VAN VLECK VOLEK WARZEL WEATHERBY WENTWORTH WIBLE
WICKLIFFE WILLCOCKSON WILLIAM WILLIAMS WILLIAMS WILLIAMS WILLIAMSON WINTLE

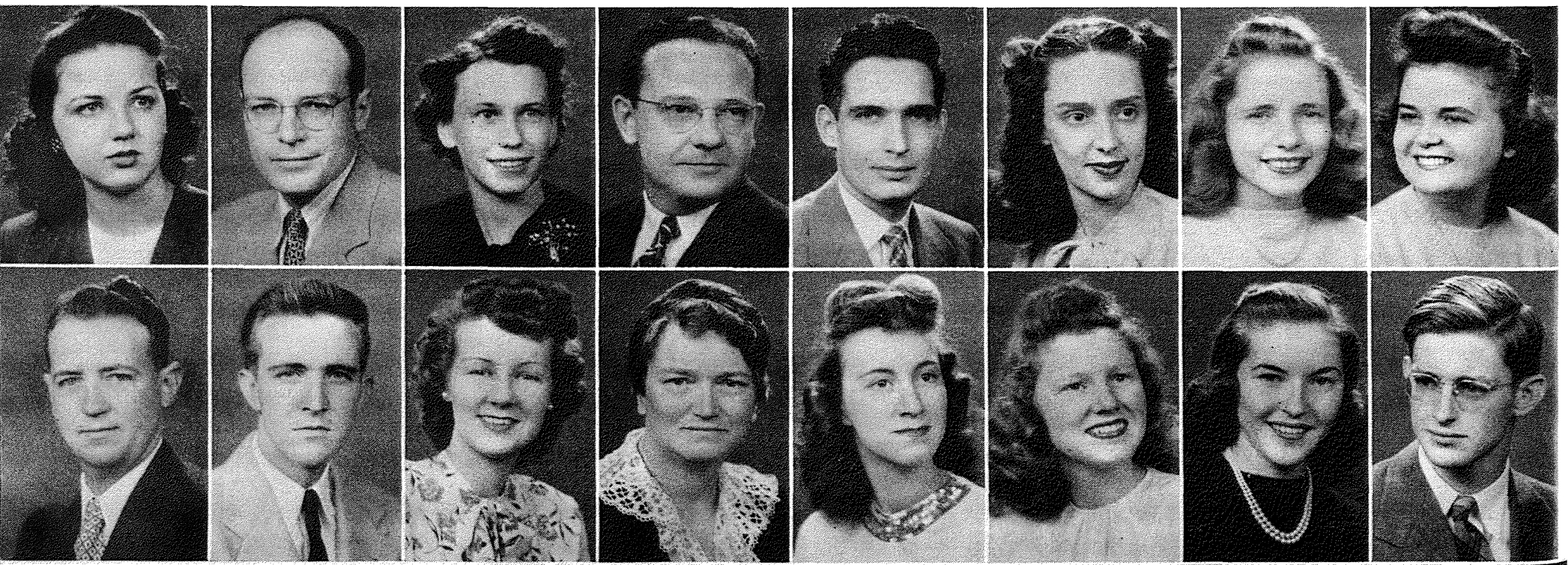

UNDERCLASSMEN

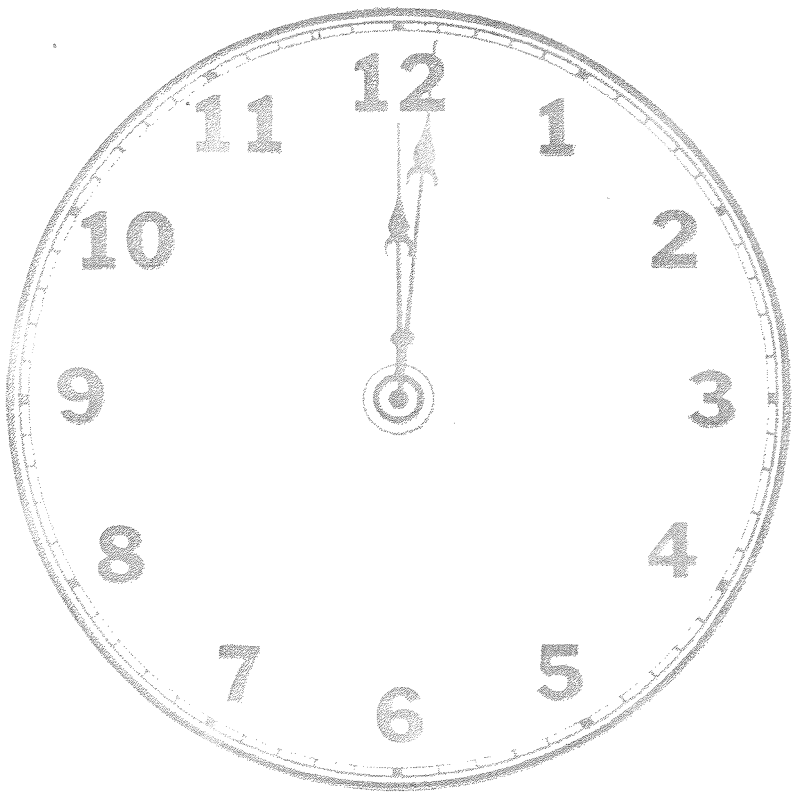

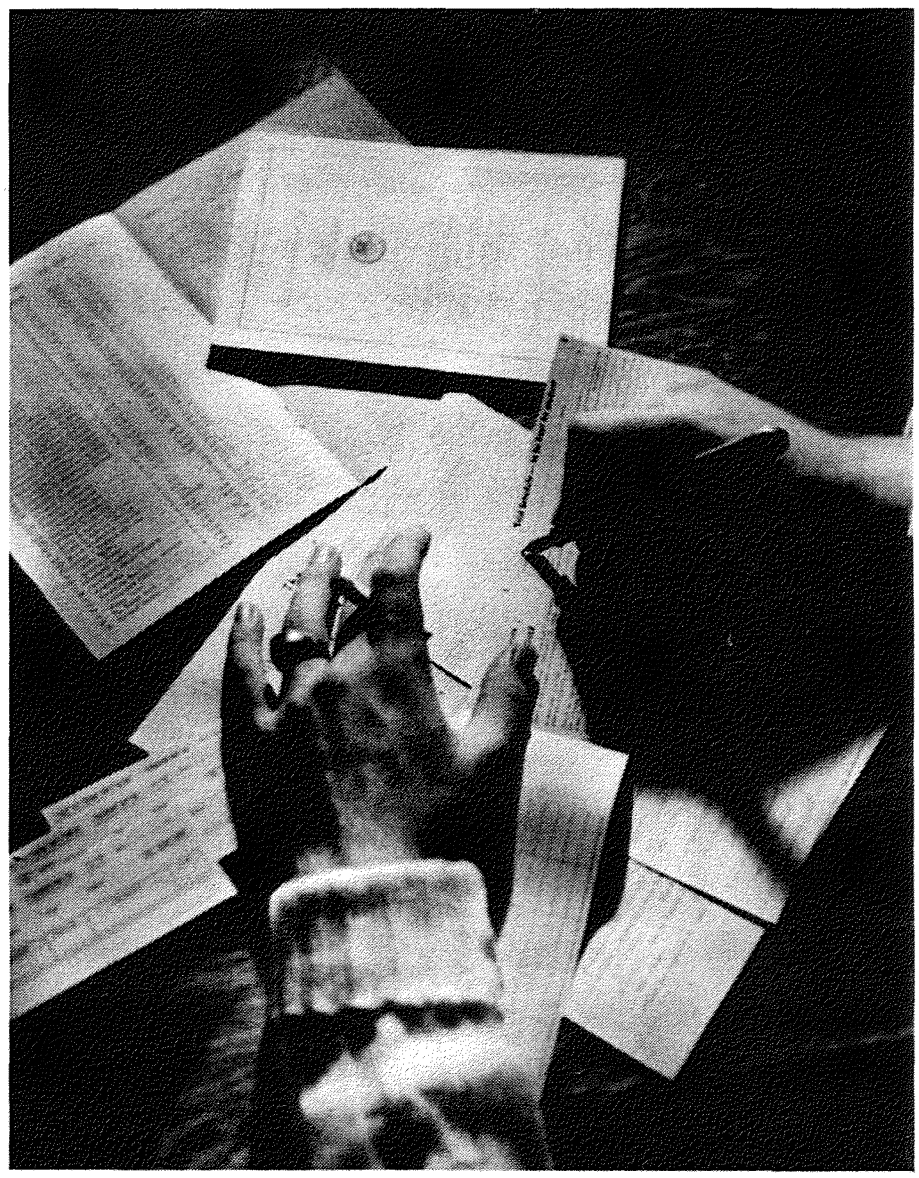

Junior Pres. ..... Fred Woodson

Sophomore Pres. .... Jack Woods

Freshman Pres. ..... Bill Junk

Juniors

FIRST ROW: Ali-Ahmed, Haidar, Engineering; Allen, Constance, Arts and Sciences; Allen, Norma Lea, Arts and Sciences; Allen, Wm. H., Business Administration; Alley, David, Arts and Sciences; Amstutz, R. W. Engineering; Anderson, Jayne, Arts and Sciences

SECOND ROW: Anderson, John, Arts and Sciences; Andrews, H. M., Business Administration; Applebaugh, Ross, Business Administration; Atkinson, M. H., Arts and Sciences; Banks, Max, Engineering; Bassett, Wm., Engineering; Barrow, Emma Lou, Arts and Sciences

THIRD ROW: Bates, Tom R., Business Administration; Baze, Addie, Arts and Sciences; Beane, Joe, Engineering; Beaver, Floyd, Business Administration; Bechtel, Joan, Arts and Sciences; Berg, Alva Lee, Business Administration; Bell, Jean, Arts and Sciences

FOURTH ROW: Berry, Paul, Business Administration; Blaicher, Marian, Business Administration; Blair, Carolyn, Business Administration; Boone, J. R., Arts and Sciences; Boston, Margie, Fine Arts; Botkin, Carolyn, Fine Arts; Boyd, Wm., Engineering

FIFTH ROW: Boyls, Ted, Business Administration; Brannian, Ross, Engineering; Braunlich, Carolyn, Arts and Sciences; Breeden, Joe, Engineering; Brennan, Gloria, Business Administration; Brite, George, Fine Arts; Brite, Richard, Arts and Sciences



SIXTH ROW: Britton, Gretchen, Arts and Sciences; Brown, Mary Lee, Business Administration; Brown, Robert, Engineering; Burkitt, Wm. C., Engineering; Burton, Martha, Arts and Sciences; Bushner, Bubbles, Arts and Sciences; Caldwell, Keith, Arts and Sciences

SEVENTH ROW: Cameron, John, Arts and Sciences; Campbell, Colin, Business Administration; Cantrell, Norma Lee, Arts and Sciences; Carl, Wm. J., Arts and Sciences; Cartmillo, John, Arts and Sciences; Castillo, Laurine, Business Administration; Cease, Mary Lynn, Arts and Sciences

EIGHTH ROW: Chancellor, John, Engineering; Chestnut, Stanley, Arts and Sciences; Clark, Jim, Engineering; Claytor, Ed., Engineering; Collins, Amy, Arts and Sciences; Collins, L. K., Arts and Sciences; Collins, Russell, Engineering

NINTH ROW: Crandall, Ora, Arts and Sciences; Curd, Mary Louise, Arts and Sciences; Dalious, Lucille, Arts and Sciences; Daw, Maryle, Business Administration; Dean, Dorothy, Arts and Sciences; Dedmon, Jackie, Arts and Sciences; Denton, Jessie, Arts and Sciences

FIRST ROW—l to r: Ali-Ahmed, Allen, Allen, Allen, Alley, Amstutz, Anderson

SECOND ROW—l to r: Anderson, Andres, Applebaugh, Atkinson, Banks, Bassett, Barrow

THIRD ROW—l to r: Bates, Baze, Beane, Beaver, Bechtel, Berg, Bell

FOURTH ROW—l to r: Berry, Blaicher, Blair, Boone, Boston, Botkin, Boyd

FIFTH ROW—l to r: Boyls, Brannian, Braunlich, Breeden, Brennan, Brite, Brite

SIXTH ROW—l to r: Britton, Brown, Brown, Burkitt, Burton, Bushner, Caldwell

SEVENTH ROW—l to r: Cameron, Campbell, Cantrell, Carl, Cartmillo, Castillo, Cease

EIGHTH ROW—l to r: Chancellor, Chestnut, Clark, Claytor, Collins, Collins, Collins

NINTH ROW—l to r: Crandall, Curd, Dalious, Daw, Dean, Dedmon, Denton

Juniors

FIRST ROW: Detherage, Dorothy, Arts and Sciences; Dietler, Courtland, Arts and Sciences; Dixon, Julia, Arts and Sciences; Dixon, Stanley, Business Administration; Doyle, Paul, Arts and Sciences; Drake, Ed, Engineering; Dunn, Ed, Arts and Sciences

SECOND ROW: Elliott, Wm., Engineering; Farmer, Elizabeth, Arts and Sciences; Files, Marcheta, Fine Arts; Flaherty, Francis, Business Administration; Fleisher, Beverly, Arts and Sciences; Floyd, Tommy, Arts and Sciences; Fortin, John L., Engineering

THIRD ROW: Foster, Joe, Arts and Sciences; Foster, Marian, Arts and Sciences; Fox, Fred, Engineering; Francey, Dee, Arts and Sciences; Frazier, Ruth, Arts and Sciences; Gates, Floyd, Business Administration; Gibbon, Anthony, Engineering

FOURTH ROW: Giboney, Tom, Business Administration; Gimlin, J. H., Business Administration; Glover, Ione, Fine Arts; Glover, Norman, Business Administration; Godwin, James, Arts and Sciences; Graham, Pat, Business Administration; Greene, Nelson, Arts and Sciences

FIFTH ROW: Guillaume, Alfred, Business Administration; Hair, Albert, Engineering; Hale, Howard, Business Administration; Hall, Bruce, Arts and Sciences; Hall, Dorothy, Business Administration; Hall, Geraldine, Arts and Sciences; Hansen, Robert L., Engineering

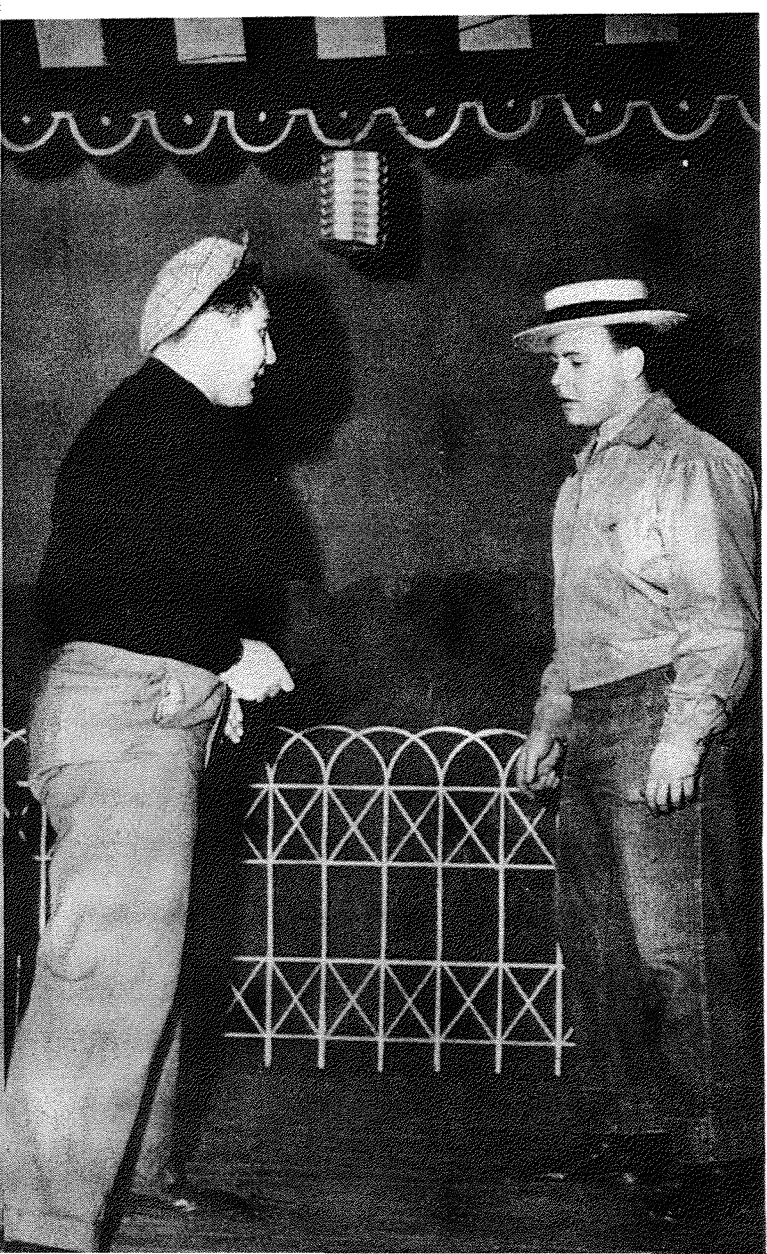

SIXTH ROW: Harkness, Betty, Business Administration; Harris, John, Engineering; Hartman, Floyd, Business Administration; Haven, Martha Bush, Arts and Sciences; Hayes, John, Business Administration; Hazen, Rhoda, Arts and Sciences; Heath, Margaret, Arts and Sciences

SEVENTH ROW: Heller, Harry, Engineering; Henshaw, N. D., Business Administration; Hesser, Charles, Arts and Sciences; Hinckley, De, Arts and Sciences; Hogard, Earl, Business Administration; Holeman, Betty, Arts and Sciences; Hooker, Mary, Arts and Sciences

EIGHTH ROW: Hubbard, Lloyd, Arts and Sciences; Huggins, Hazel, Arts and Sciences; Hurley, Anne, Arts and Sciences; Hyden, Bill, Arts and Sciences; Inhofe, Marilyn, Arts and Sciences; Jenks, Loren, Engineering; Jernigan, Margy, Fine Arts

NINTH ROW: Johnson, Gerald, Arts and Sciences; Jones, Billie Ruth, Business Administration; Jones, Jeanne, Arts and Sciences; Jordan, Vic, Business Administration; Kelly, Billie, Arts and Sciences; King, Pat Avey, Arts and Sciences; Kirkbride, Kathleen, Arts and Sciences

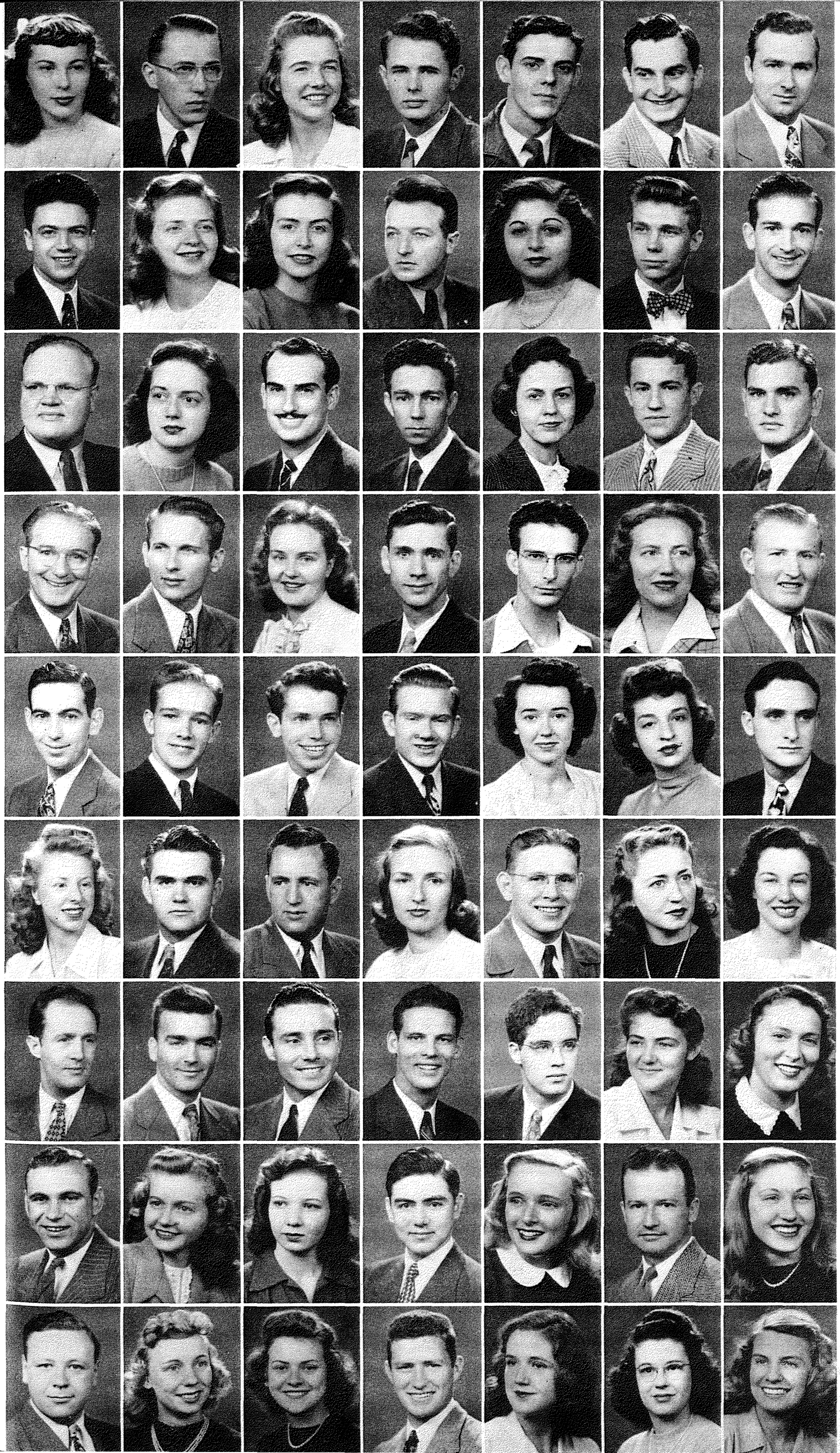

FIRST ROW—l to r: Detherage, Dietler, Dixon, Dixon, Doyle, Drake, Dunn

SECOND ROW—l to r: Elliott, Farmer, Files, Flaherty, Fleisher, Floyd, Fortin

THIRD ROW—l to r: Foster, Foster, Fox, Francey, Frazier, Gates, Gibbon

FOURTH ROW—l to r: Giboney, Gimlin, Glover, Glover, Godwin, Graham, Greene,

FIFTH ROW—l to r: Guillaume, Hair, Hale, Hall, Hall, Hall, Hansen

SIXTH ROW—l to r: Harkness, Harris, Hartman, Haven, Hayes, Hazen, Heath

SEVENTH ROW—l to r: Heller, Henshaw, Hesser, Hinckley, Hogard, Holeman, Hooker

EIGHTH ROW—l to r: Hubbard, Huggins, Hurley, Hyden, Inhofe, Jenks, Jernigan

NINTH ROW—l to r: Johnson, Jones, Jones, Jordan, Kelly, King, Kirkbride

Juniors

FIRST ROW: Korten, Virginia, Arts and Sciences; Lackey, Clyde, Business Administration; LaGreca, Sam, Engineering; Lamm, Bob, Business Administration; Lane, Robert D., Business Administration; Lane, Robert H., Business Administration; Lantow, Lawrence, Business Administration

SECOND ROW: LaRue, Mary Lou, Arts and Sciences; Ledbetter, Lanelle, Fine Arts; Lighthill, Florence, Arts and Sciences; Loofbourrow, James, Business Administration; Long, Bruce, Arts and Sciences; Lopez, Luis, Engineering; Lukken, Robert, Business Administration

THIRD ROW: Mason, Glen, Arts and Sciences; Mason, Dick, Arts and Sciences; Mason, Pauline, Arts and Sciences; Mauldin, Homer, Engineering; McDowell, Bob, Engineering; McInnes, June, Business Administration; McKenna, Francis, Engineering

FOURTH ROW: McKinney, L. C., Business Administration; McLendon, Mary, Arts and Sciences; McMinn, Elaine, Arts and Sciences; McSoud, Clovis, Arts and Sciences; Meador, Bill, Business Administration; Melinder, Kathryn, Business Administration; Meyer, Marisue, Fine Arts

FIFTH ROW: Miller, Roberta, Arts and Sciences; Miller, Wm. R., Engineering; Moore, Billie Jane, Business Administration; Moore, Jean, Arts and Sciences; Moore, Jean, E., Fine Arts; Monger, Wendell, Business Administration; Montgomery, Daniel. Fine Arts

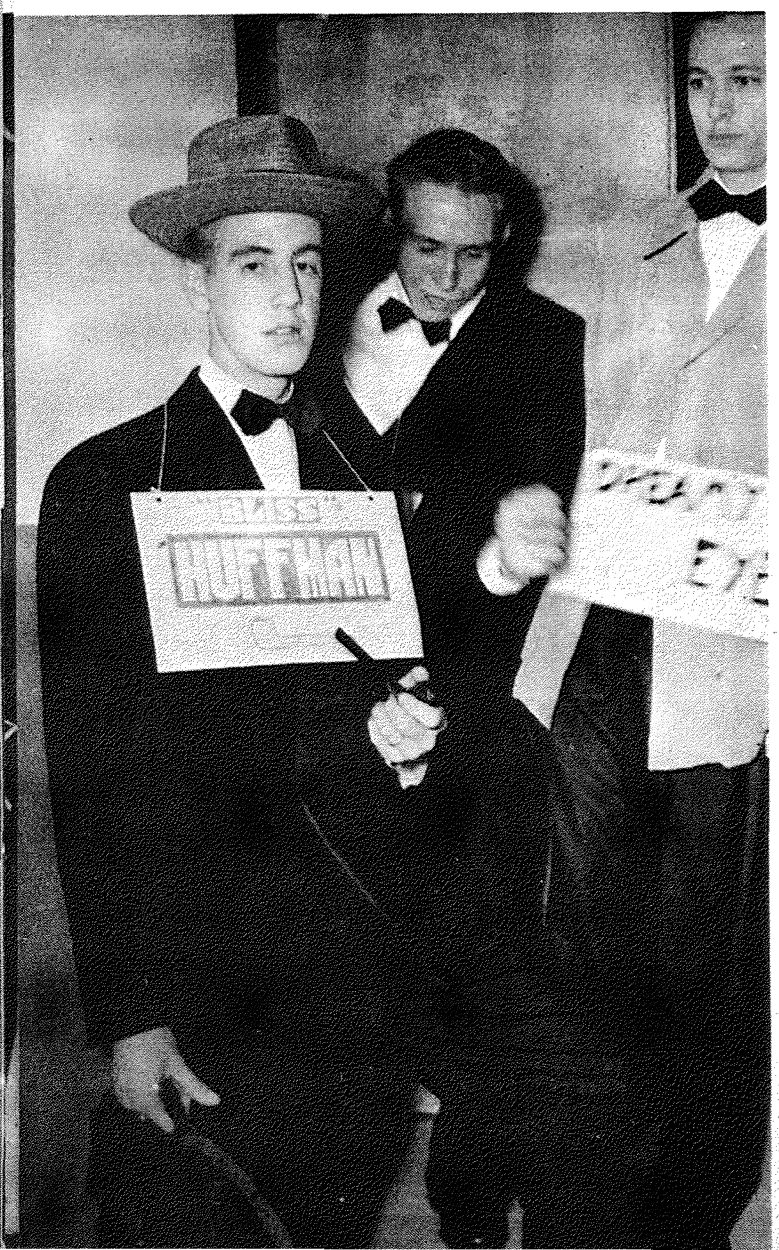

SIXTH ROW: Morgan, Neil, Engineering; Morris, Wm., Arts and Sciences; Morsani, Pat, Arts and Sciences; Nabors, Bob, Arts and Sciences; Nauss, Mildred, Arts and Sciences; Neely, Ruth, Arts and Sciences; Neff, Mary Jean, Arts and Sciences

SEVENTH ROW: Neibling, Ed, Arts and Sciences; Nelson, Wm., Engineering; Nixon, Thomas, Business Administration; Nuckolls, James, Business Administration; Obermark, Donald, Business Administration; O'Donovan, Dorothy, Arts and Sciences; Oswald, Bob, Business Administration

EIGHTH ROW: Pallein, Mary Ann, Arts and Sciences; Parks; Robert, Engineering; Parrish, Harry, Business Administration; Pearson, June, Arts and Sciences; Pelton, Betty, Arts and Sciences; Pierce, Albert, Arts and Sciences; Pierce, Sue, Arts and Sciences

NINTH ROW: Pifano, Amos, Engineering; Phillips, D. R., Business Administration; Phillips, Marion, Business Administration; Phipps, Kent, Arts and Sciences; Plaz, Luis, Engineering; Potter, Kenneth, Business Administration; Pounds, Elma, Arts and Sciences

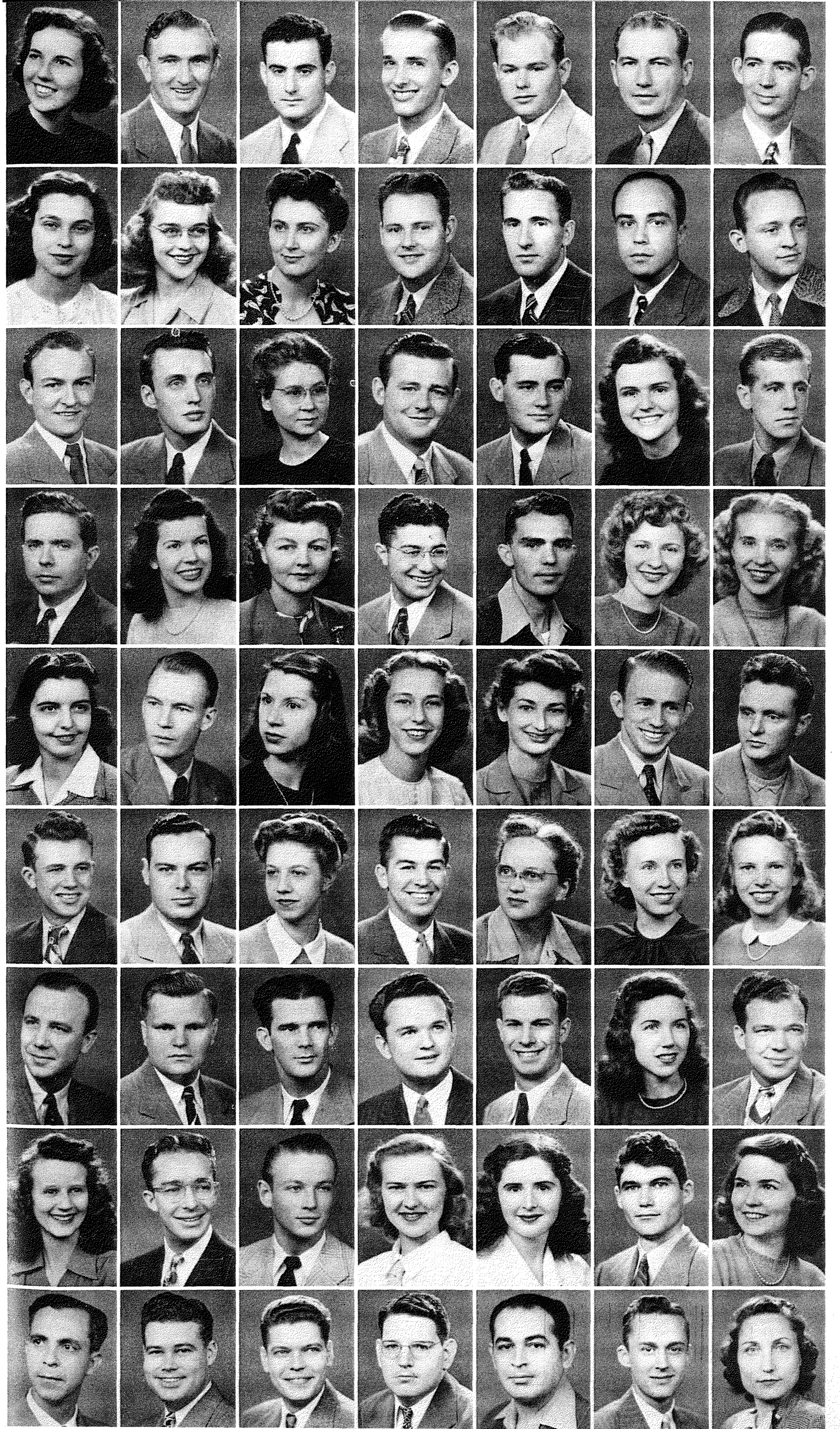

FIRST ROW—l to r: Korten, Lackey, LaGreca, Lamm, Lane, Lane, Lantow

SECOND ROW—l to r: LaRue, Ledbetter, Lighthill, Loofbourrow, Long, Lopez, Lukken

THIRD ROW—l to r: Mason, Mason, Mason, Mauldin, McDowell, McInnes, McKenna

FOURTH ROW—l to r: McKinney, McLendon, McMinn, McSoud, Meador, Melinder, Meyer

FIFTH ROW—l to r: Miller, Miller, Moore, Moore, Moore, Monger, Montgomery

SIXTH ROW—l to r: Morgan, Morris, Morsani, Nabors, Nauss, Neely, Neff

SEVENTH ROW—l to r: Neibling, Nelson, Nixon, Nuckolls, Obermark, O'Donovan, Oswald

EIGHTH ROW—l to r: Pallein, Parks, Parrish, Pearson, Pelton, Pierce, Pierce

NINTH ROW—l to r: Pifano, Phillips, Phillips, Phipps, Plaz, Potter, Pounds

Juniors

FIRST ROW: Pruitt, Wanda, Arts and Sciences; Ray, Juanita, Fine Arts; Rayson, Mary, Arts and Sciences; Rea, Jack, Engineering; Reeves, Florence, Arts and Sciences; Reynold, Pierce, Engineering; Richards, Charles, Arts and Sciences

SECOND ROW: Richards, Richard, Business Administration; Riddle, George A., Engineering; Roark, Roy, Business Administration; Roberts, Betty, Fine Arts; Rogers, Joan, Arts and Sciences; Rogers, Robert, Arts and Sciences; Ross, John, Business Administration

THIRD ROW: Ross, Ted, Arts and Sciences; Sample, Susan, Arts and Sciences; Saslow, Martin, Engineering; Scotti, Helen, Arts and Sciences; Simon, Molly, Arts and Sciences; Sims, Margaret, Business Administration; Sittle, Juanita, Arts and Sciences

FOURTH ROW: Shaw, Joe, Business Administration; Skeehan, William, Arts and Sciences; Skyberg, Mildred, Fine Arts; Smith, Alden, Arts and Sciences; Smith, Elmore, Business Administration; Smith, Glenna Fay, Business Administration; Smith, Ray, Engineering

FIFTH ROW: Snyder, Geraldine, Arts and Sciences; Spencer, Wm., Arts and Sciences; Springer, Benita, Arts and Sciences; Stainer, Kenneth, Arts and Sciences; Steiner, Lois, Arts and Sciences; Stern, Charles, Arts and Sciences; Stewart, Joan, Arts and Sciences



SIXTH ROW: Stipp, M. R., Engineering; Stoops, Walter, Business Administration; Striplin, George, Arts and Sciences; Strozier, Oscar, Business Administration; Sullivan, George, Business Administration; Sullivan, James, Business Administration; Swanson, Bill, Arts and Sciences

SEVENTH ROW: Swift, Paul, Engineering; Tanner, Pat, Arts and Sciences; Taylor, Corienne, Business Administration; Thomas, Ralph, Arts and Sciences; Thornton, Sara Lou Mills, Arts and Sciences; Tubbs, Lois, Arts and Sciences; Walker, Gordon, Engineering

EIGHTH ROW: Walker, Leo, Engineering; Walker, Mary, Arts and Sciences; Wallace, Jo Anne, Arts and Sciences; Warren, Jo Layne, Arts and Sciences; Warstell, Betty, Arts and Sciences; Watkinson, Wm., Arts and Sciences; Webb, Jeanne, Fine Arts

NINTH ROW: West, Marion, Arts and Sciences; Willhour, Richard, Business Administration; Winger, Doris, Arts and Sciences; Woodbury, Clifford, Business Administration; Woodson, Fred, Arts and Sciences; Wortley, Marian, Arts and Sciences; Wright, J. J., Engineering; Yelton, Edward, Business Administration

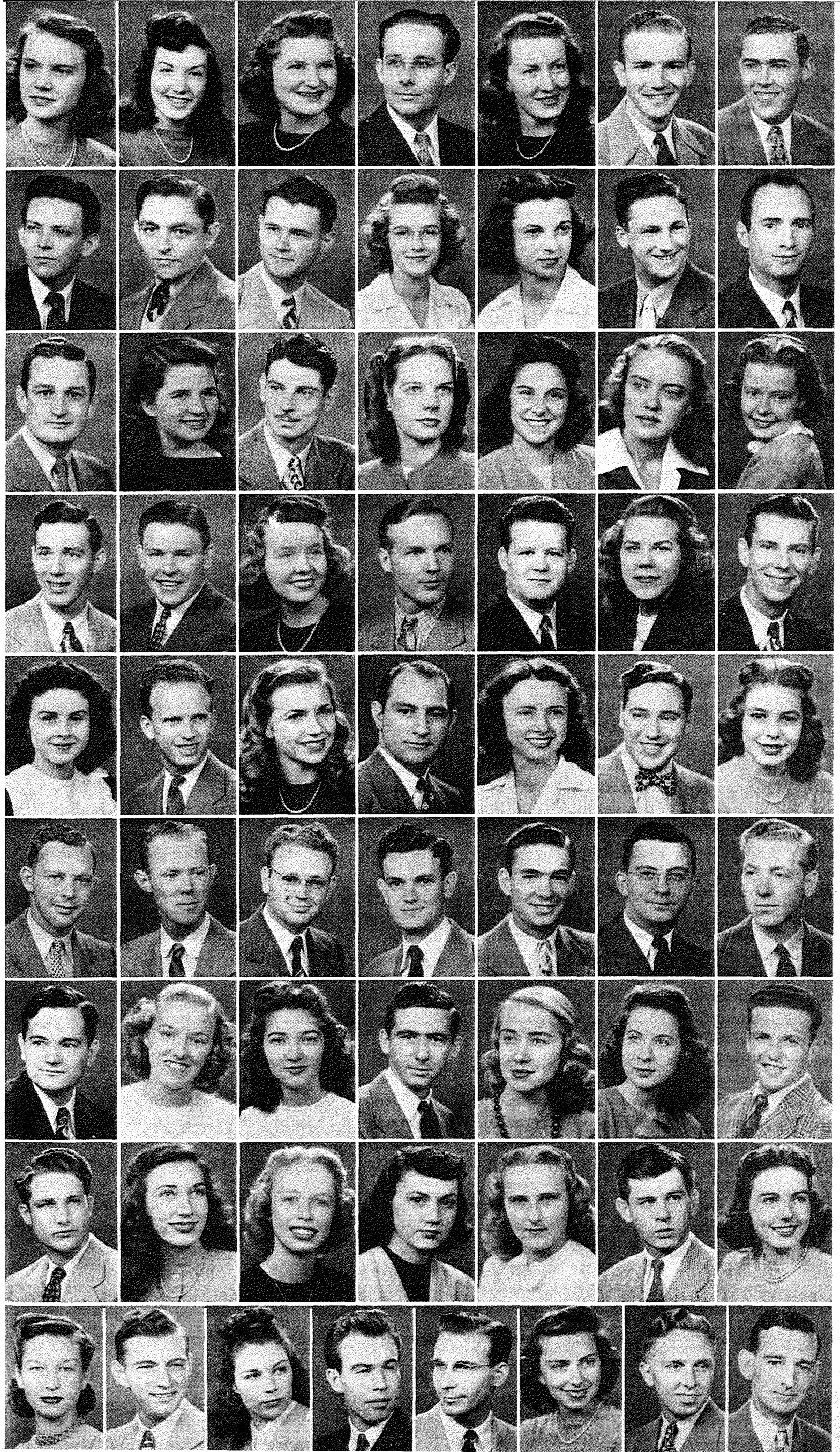

FIRST ROW—l to r: Pruitt, Ray, Rayson, Rea, Reeves, Reynold, Richards

SECOND ROW—l to r: Richards, Riddle, Roark, Roberts, Rogers, Rogers, Ross

THIRD ROW—l to r: Ross, Sample, Saslow, Scotti, Simon, Sims, Sittle

FOURTH ROW—l to r: Shaw, Skeehan, Skyberg, Smith, Smith, Smith, Smith

FIFTH ROW—l to r: Snyder, Spencer, Springer, Stainer, Steiner, Stern, Stewart

SIXTH ROW—l to r: Stipp, Stoops, Striplin, Strozier, Sullivan, Sullivan, Swanson

SEVENTH ROW—l to r: Swift, Tanner, Taylor, Thomas, Thornton, Tubbs, Walker

EIGHTH ROW—l to r: Walker, Walker, Wallace, Warren, Warstell, Watkinson, Webb

NINTH ROW—l to r: West, Willhour, Winger, Woodbury, Woodson, Wortley, Wright, Yelton

Sophomores

FIRST ROW: Adkisson, Wm. R., Engineering; Akins, Marjorie, Arts and Sciences; Alexander, Leon, Engineering; Alspaugh, Bob, Engineering; Alspaugh, James, Arts and Sciences; Ameen, Bob, Arts and Sciences; Anderson, Irene, Arts and Sciences

SECOND ROW: Anderson, John J., Business Administration; Anderson, Otis, Engineering; Anderson, Sam, Engineering; Andrea, Wm., Business Administration; Andrews, Howard, Business Administration; Anthony, Helen, Arts and Sciences; Antry, Fred, Business Administration

THIRD ROW: Antry, Jack, Business Administration; Arlen, Charles, Engineering; Arnold, Wm., Business Administration; Ashoff, Joan, Arts and Sciences; Audley, Bob, Engineering; Babin, Schley, Engineering; Baker, Troy, Engineering

FOURTH ROW: Barclay, Norma Lee, Arts and Sciences; Barkhurst, Carolyn, Business Administration; Barnes, Jack, Engineering; Barton, Kelly, Engineering; Bass, William, Engineering; Bates, Mary Louise, Arts and Sciences; Bayless, Bob, Business Administration

FIFTH ROW: Belden, Billye, Fine Arts; Bell, Leon, Engineering; Bennett, Jack, Business Administration; Bergman, Jack, Engineering; Bicking, Louis, Engineering; Bloom, Bill, Arts and Sciences; Bloxom, Lou Jeane, Arts and Sciences

SIXTH ROW: Boling, Don, Engineering; Bonnell, Robert, Engineering; Borne, Monte, Arts and Sciences; Botkin, Barbara, Fine Arts; Branson, Buford, Business Administration; Brennan, Joan, Arts and Sciences; Bridges, Bill, Engineering

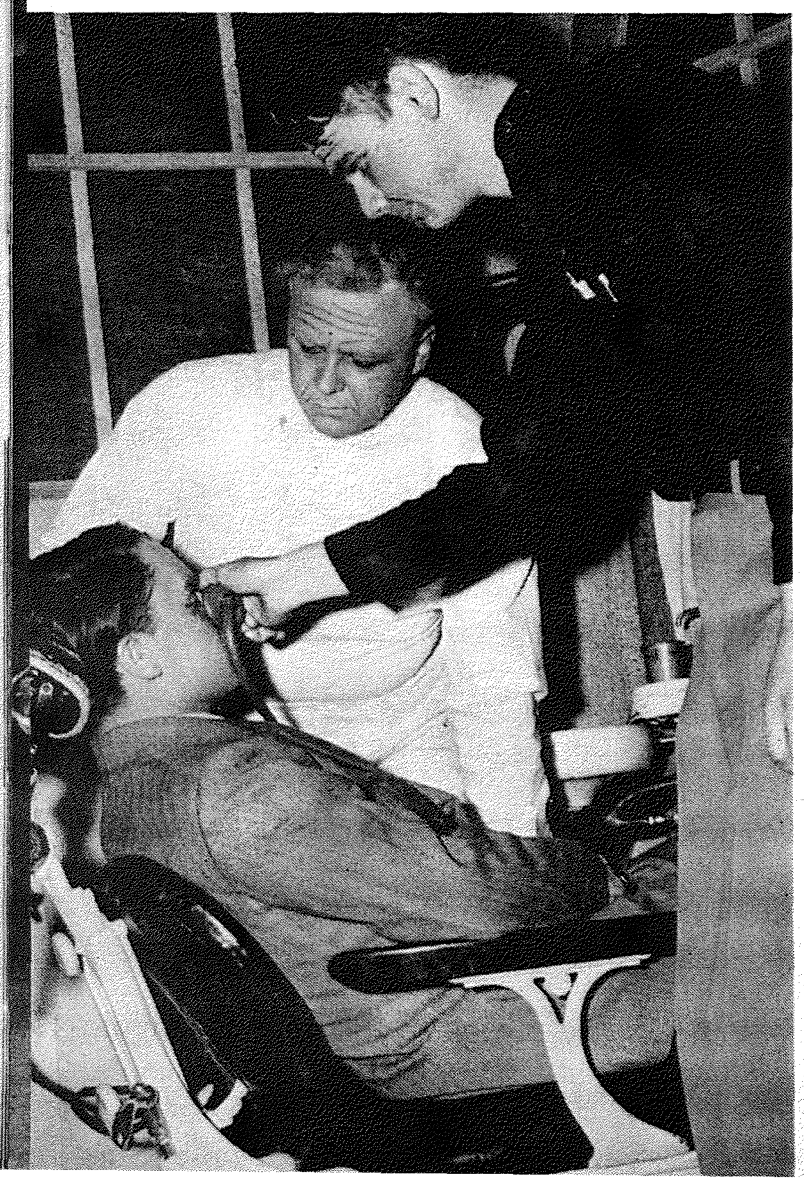

SEVENTH ROW: Bridges, John, Engineering; Brite, Bob, Engineering; Britton, Richard, Arts and Sciences; Britton, S. G., Engineering; Brizendine, James, Arts and Sciences; Broadfoot, Marvin, Arts and Sciences; Brown, Bette, Arts and Sciences

EIGHTH ROW: Brown, Richard, Arts and Sciences; Brown, Robert, Business Administration; Buchanan, Paul, Arts and Sciences; Burner, Donald, Engineering; Burns, Gene, Arts and Sciences; Byrnes, E. B., Arts and Sciences; Campbell, John, Arts and Sciences

NINTH ROW: Cannon, Edward, Arts and Sciences; Carl, Margaret, Business Administration; Carrell, Eddie, Arts and Sciences; Carroll, Pat, Arts and Sciences; Carter, Beulah Mac, Fine Arts; Caswell, Carroll, Arts and Sciences; Cearly, Charles, Arts and Sciences

TENTH ROW: Charlton, Homer, Arts and Sciences; Chronic, William, Engineering; Chronister, Clyde, Arts and Sciences; Cleveland, Robert, Business Administration; Cole, Alva, Business Administration; Cole Woodrow, Business Administration; Coleman, Frank, Arts and Sciences

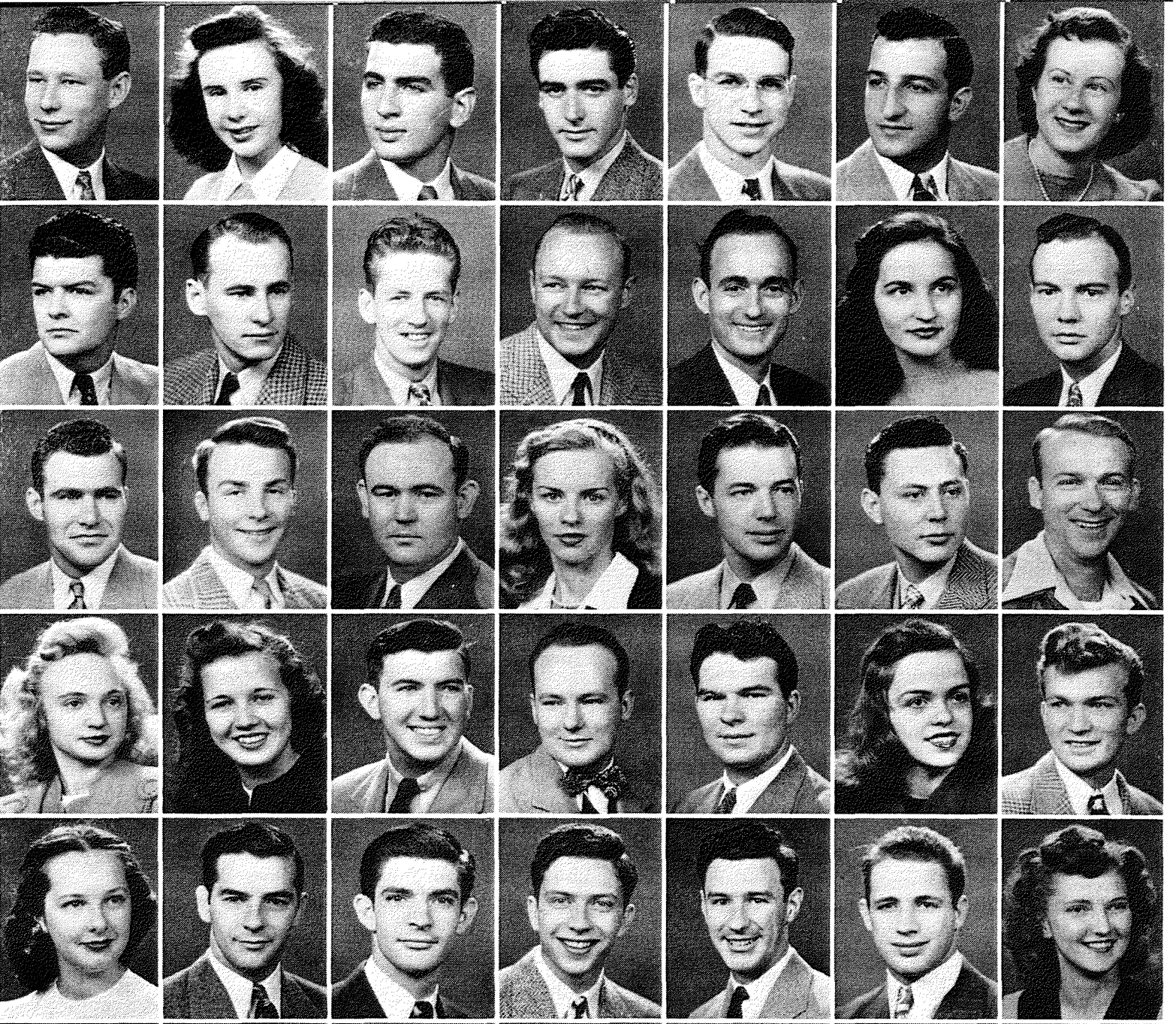

FIRST ROW—l to r: Adkisson, Akins, Alexander, Alspaugh, Alspaugh, Ameen, Anderson

SECOND ROW—l to r: Anderson, Anderson, Anderson, Andrea, Andrews, Anthony, Antry

THIRD ROW—l to r: Antry, Arlen, Arnold, Ashoff, Audley, Babin, Baker

FOURTH ROW—l to r: Barclay, Barkhurst, Barnes, Barton, Bass, Bates, Bayless

FIFTH ROW—l to r: Belden, Bell, Bennett, Bergman, Bicking, Bloom, Bloxom

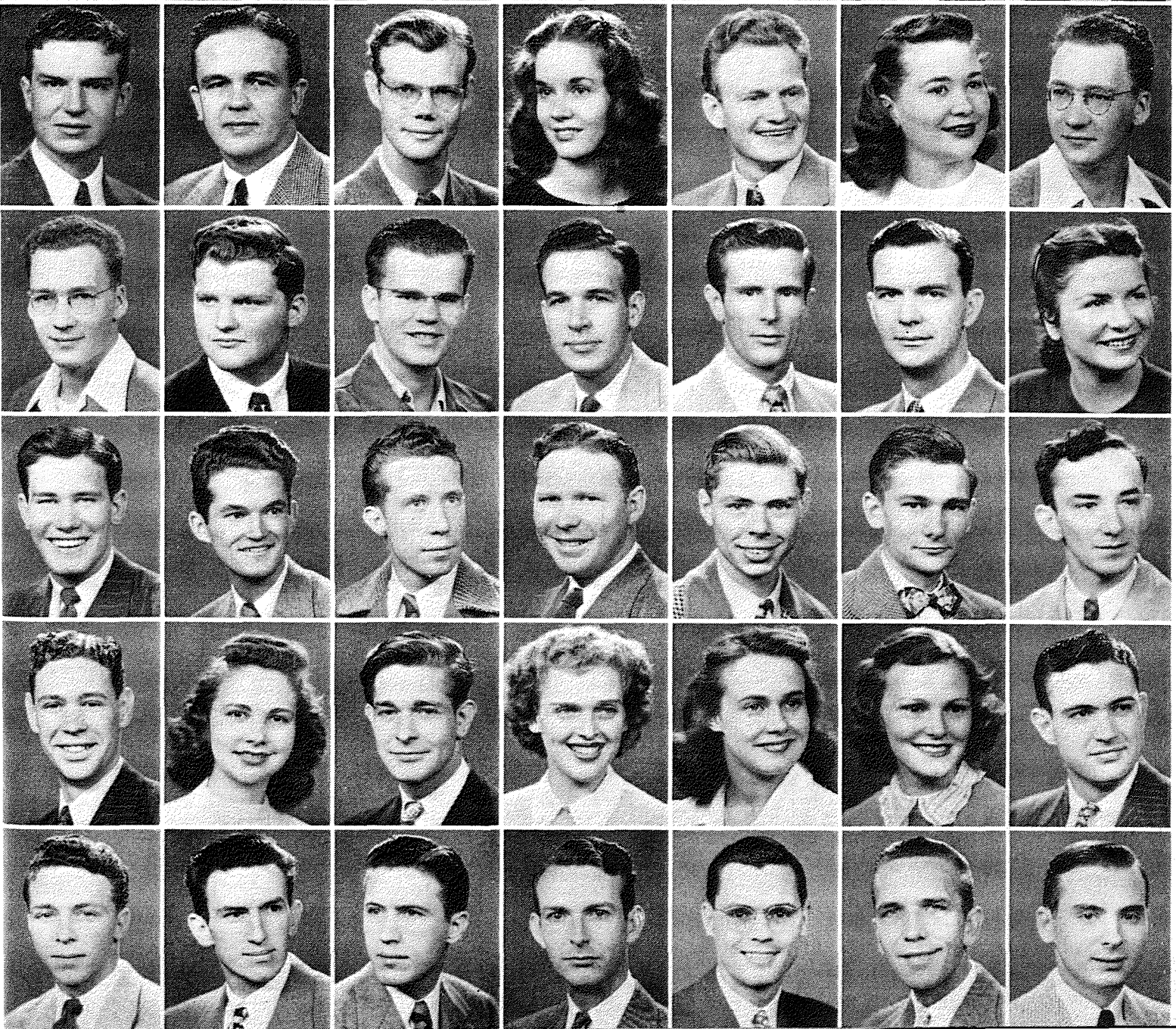

SIXTH ROW—l to r: Boling, Bonnell, Borne, Botkin, Branson, Brennan, Bridges

SEVENTH ROW—l to r: Bridges, Brite, Britton, Britton, Brizendine, Broadfoot, Brown

EIGHTH ROW—l to r: Brown, Brown, Buchanan, Burner, Burns, Byrnes, Campbell

NINTH ROW—l to r: Cannon, Carl, Carrell, Carroll, Carter, Caswell, Cearly

TENTH ROW—l to r: Charlton, Chronic, Chronister, Cleveland, Cole, Cole, Coleman

Sophomores

FIRST ROW: Coleman, Richard, Arts and Sciences; Collins, Dorothy Davis, Arts and Sciences; Combs, Mildred, Business Administration; Conklin, Bill, Arts and Sciences; Connolly, Ruth A., Fine Arts; Conner, Ralph, Arts and Sciences; Cooper, Bonnie, Arts and Sciences

SECOND ROW: Corbitt, James, Engineering; Correy, Charlotte, Arts and Sciences; Costantini, Barbara, Arts and Sciences; Cowherd, R. C., Arts and Sciences; Cox, Wm. G., Engineering; Crouch, Howard, Arts and Sciences; Crump, Bill, Engineering

THIRD ROW: Cruz, Hal, Engineering; Cunningham, Betty, Arts and Sciences; Cunningham, Bill, Fine Arts; Cunningham, Everett, Arts and Sciences; David, James, Engineering; Davis, Betty Sue, Fine Arts; Davis, Carolyn, Arts and Sciences

FOURTH ROW: Davis, Richard, Arts and Sciences; Davis, Wendell, Engineering; Deardorff, O. L. jr., Engineering; Denton, Jean, Arts and Sciences; Detwiller, Ralph, Business Administration; Deutser, Phillip, Business Administration; Dobbins, Rosemary, Arts and Sciences

FIFTH ROW: Dobey, John, Arts and Sciences; Dodd, Charles, Arts and Sciences; Donnelly, Marolyn, Arts and Sciences; Downing, Kenneth, Fine Arts; Doyle, W. M., Arts and Sciences; Drakos, Ted, Engineering; Drane, Dorothy, Arts and Sciences

SIXTH ROW: Duncan, Carl, jr., Business Administration; Dunn, George, Engineering; Earnhart, Jean, Arts and Sciences; Elick, C. D., Engineering; Elledge, Jim, Business Administration; Elledge, Nellie, Arts and Sciences; Elliott, Earl, Business Administration

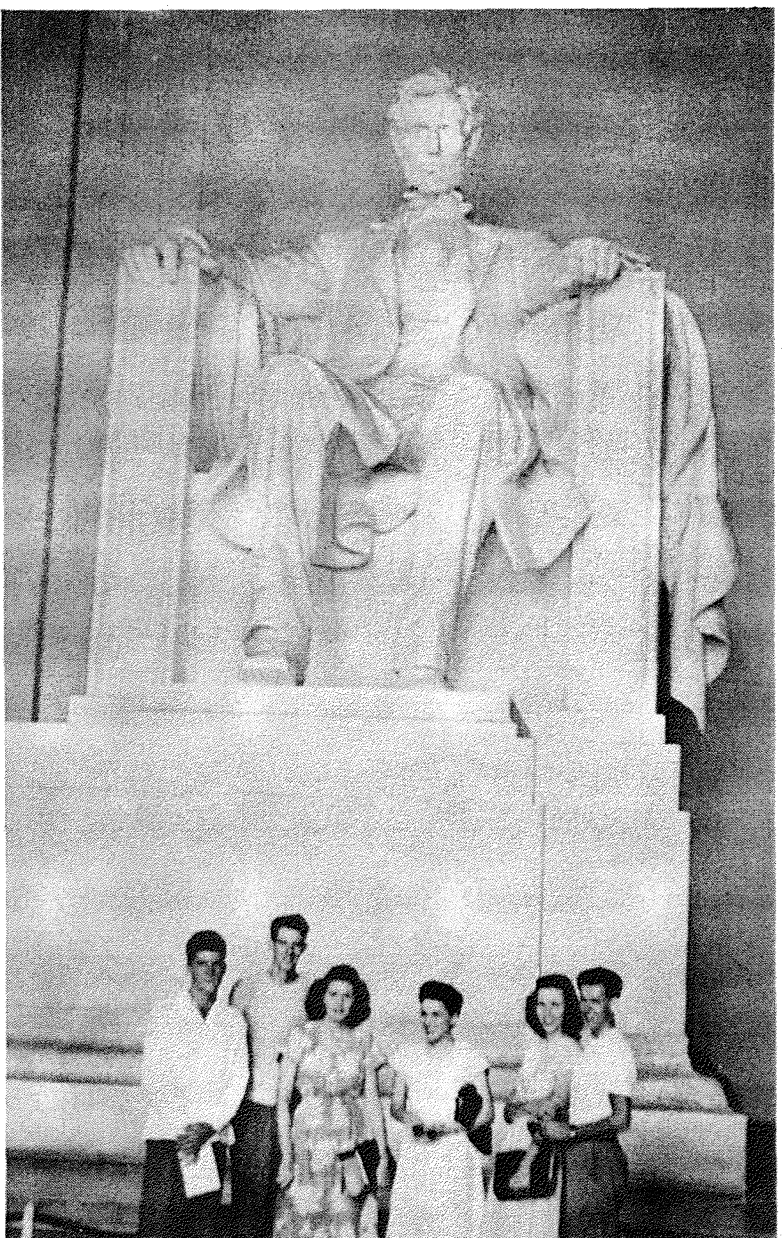

SEVENTH ROW: Elliott, Ross, Business Administration; Ewing, Wm., Engineering; Farnsworth, Nora Nell, Arts and Sciences; Farren, Charles, Business Administration; Featherstone, Charles, Fine Arts; Felmlee, Ed, Arts and Sciences; Ferguson, Wm., Engineering

EIGHTH ROW: Finlayson, Jean, Business Administration; Finley, L. J., Engineering; Fitzgerald, Franklin, Arts and Sciences; Fosburg, Helen, Fine Arts; Fowler, Robert, Business Administration; Francis, Wilma, Business Administration; Fry, Elois, Fine Arts

NINTH ROW: Fulbright, Billy, Business Administration; Fulkerson, Fred, Engineering; Funston, Beverly, Arts and Sciences; Garrett, Chester, Engineering; Garrison, Marylin, Arts and Sciences; Gebhart, Zeeda, Arts and Sciences; Geister, Janet, Arts and Sciences

TENTH ROW: Gentry, Jack, Engineering; Gibson, Ellis, Fine Arts; Gillette, Carl, Business Administration; Goodwin, O. G., Engineering; Gottsche, Marainne, Fine Arts; Graham, Warren, Arts and Sciences; Granmer, Henry, Business Administration

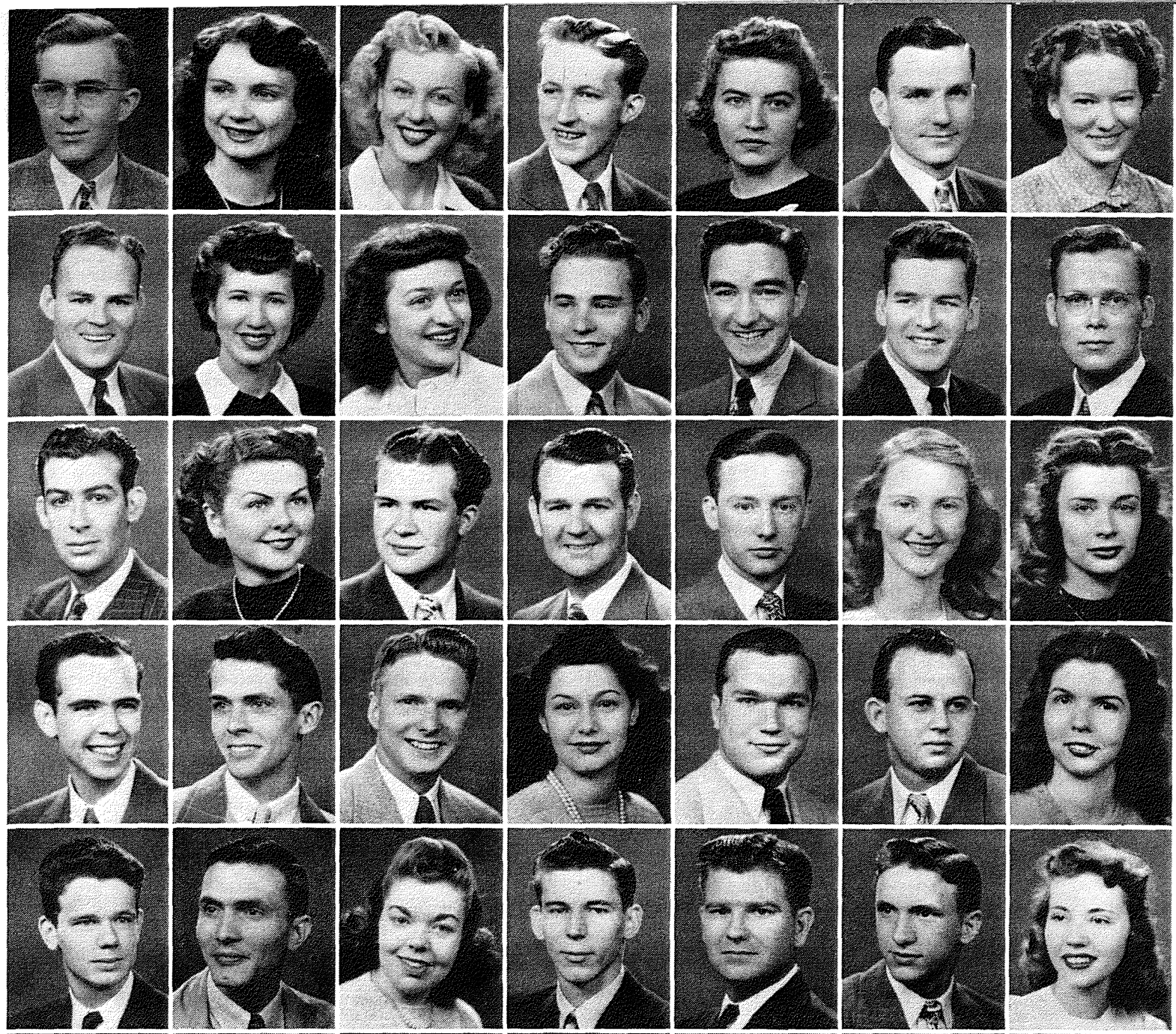

FIRST ROW—l to r: Coleman, Collins, Combs, Conklin, Connolly, Conner, Cooper

SECOND ROW—l to r: Corbitt, Correy, Costantini, Cowherd, Cox, Crouch, Crump

THIRD ROW—l to r: Cruz, Cunningham, Cunningham, Cunningham, David, Davis, Davis

FOURTH ROW: l to r: Davis, Davis, Deardorff, Denton, Detwiller, Deutser, Dobbins

FIFTH ROW—l to r: Dobey, Dodd, Donnelly, Downing, Doyle, Drakos, Drane

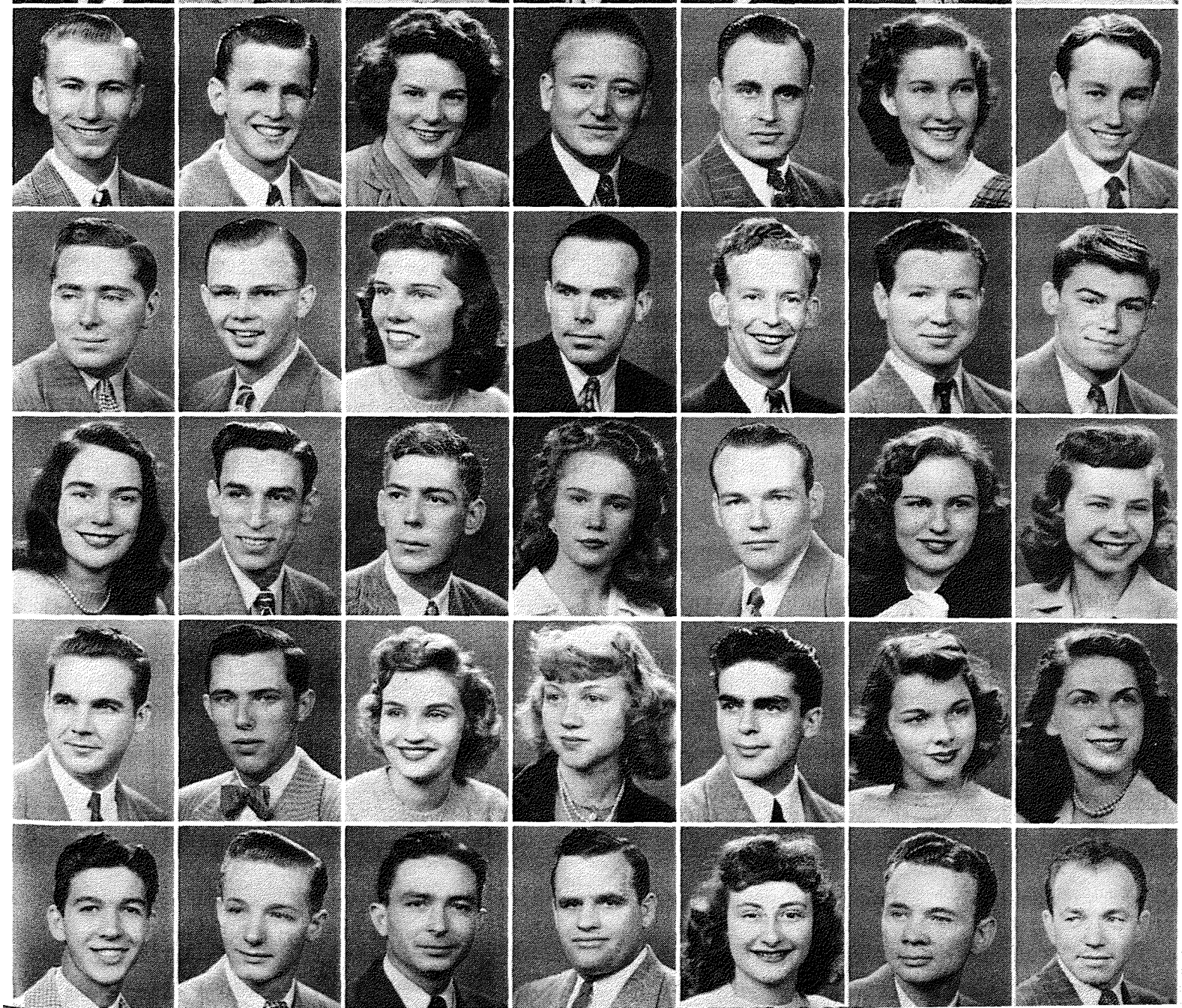

SIXTH ROW—l to r: Duncan, Dunn, Earnhart, Elick, Elledge, Elledge, Elliott

SEVENTH ROW—l to r: Elliott, Ewing, Farnsworth, Farren, Featherstone, Felmlee, Ferguson

EIGHTH ROW—l to r: Finlayson, Finley, Fitzgerald, Fosburg, Fowler, Francis, Fry

NINTH ROW—l to r: Fulbright, Fulkerson, Funston, Garrison, Garrett, Gebhart, Geister

TENTH ROW—l to r: Gentry, Gibson, Gillette, Goodwin, Gottsche, Graham, Granmer

Sophomores

FIRST ROW: Greenberg, Shirley, Business Administration; Greider, Roger, Fine Arts; Grimes, Sallye, Fine Arts; Groenwold, Gayle, Arts and Sciences; Grove, Dick, Engineering; Grubb, Barbara, Arts and Sciences; Gruber, Karl, Fine Arts

SECOND ROW: Gustafson, Phyllis, Arts and Sciences; Hackett, Bill, Business Administration; Haka, John, Business Administration; Hale, Herman, Business Administration; Haley, Don, Business Administration; Halter, Jake, Arts and Sciences; Hamilton, Betty, Arts and Sciences

THIRD ROW: Hammett, John, Engineering; Haney, James, Business Administration; Hanks, Marjorie, Arts and Sciences; Harmon, Robert, Engineering; Hartley, Vernon, Business Administration; Hatherly, Virginia, Fine Arts; Hayes, Eldner, Business Administration

FOURTH ROW: Hedrick, Loren, Business Administration; Henry, Selden, Arts and Sciences; Henson, Jack, Arts and Sciences; Herbelin, Ted, Arts and Sciences; Hickman, Robert, Business Administration; Hickson, David, Arts and Sciences; Hill, Freeman, Engineering

FIFTH ROW: Hogan, Jack, Business Administration; Holbert, Martha, Arts and Sciences; Holt, Ann, Arts and Sciences; Howard, Robert, Arts and Sciences; Howerton, Charles, Business Administration; Howes, Keith, Arts and Sciences; Huffman, Robert, Arts and Sciences

SIXTH ROW: Hunter, T. V., Engineering; Ingels, Howard, Engineering; Ingram, John, Arts and Sciences; Insch, Paul, Arts and Sciences; Jack, Laurel, Fine Arts; Jackson, Kerry, Engineering; Johnson, Joan, Arts and Sciences

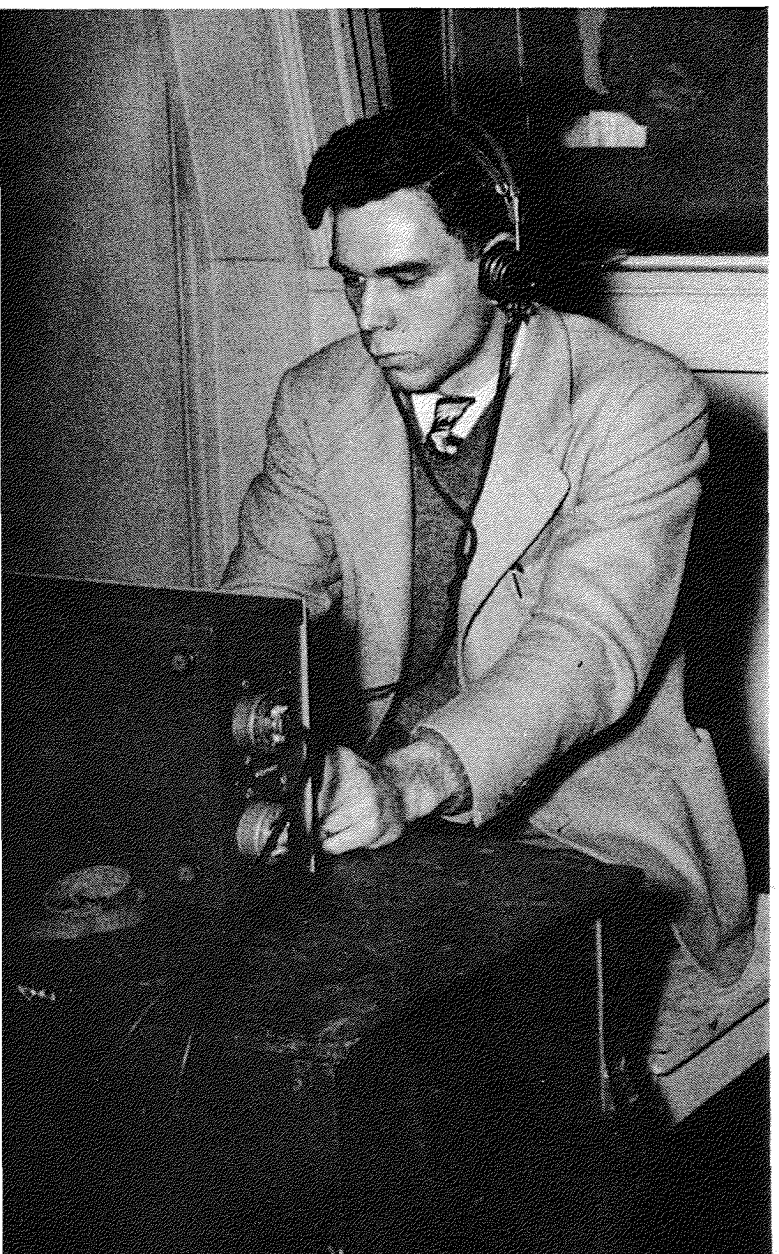

SEVENTH ROW: Johnson, Marjorie, Business Administration; Johnston, Charles, Arts and Sciences; Johnston, Richard, Arts and Sciences; Jones, Charles, Engineering; Jones, Frank, Engineering; Jones, Gordon, Business Administration; Keeling, Jack, Engineering

EIGHTH ROW: Kelley, Ann, Arts and Sciences; Kemper, Dana, Business Administration; Kidd, Harold, Engineering; Kinchen, Richard, Arts and Sciences; King, James, Arts and Sciences; Kirby, Darold, Arts and Sciences; Kirby, Fred, Engineering

NINTH ROW: Kirkbride, Robert, Arts and Sciences; Kohn, Patricia, Business Administration; Krupnick, Mary, Business Administration; Kurtz, Thomas, Business Administration; Richardson, Frances (Kwapinski), Arts and Sciences; LaGreca, Al, Business Administration; Lamprich, Harold, Arts and Sciences

TENTH ROW: Landrum, Willie, Arts and Sciences; Lane, Temple, Arts and Sciences; Langenheim, Richard, Engineering; Langford, Roy, Arts and Sciences; Lashley, Glenn, Arts and Sciences; La-Turner, Charles, Arts and Sciences; Lawyer, Elaine, Arts and Sciences

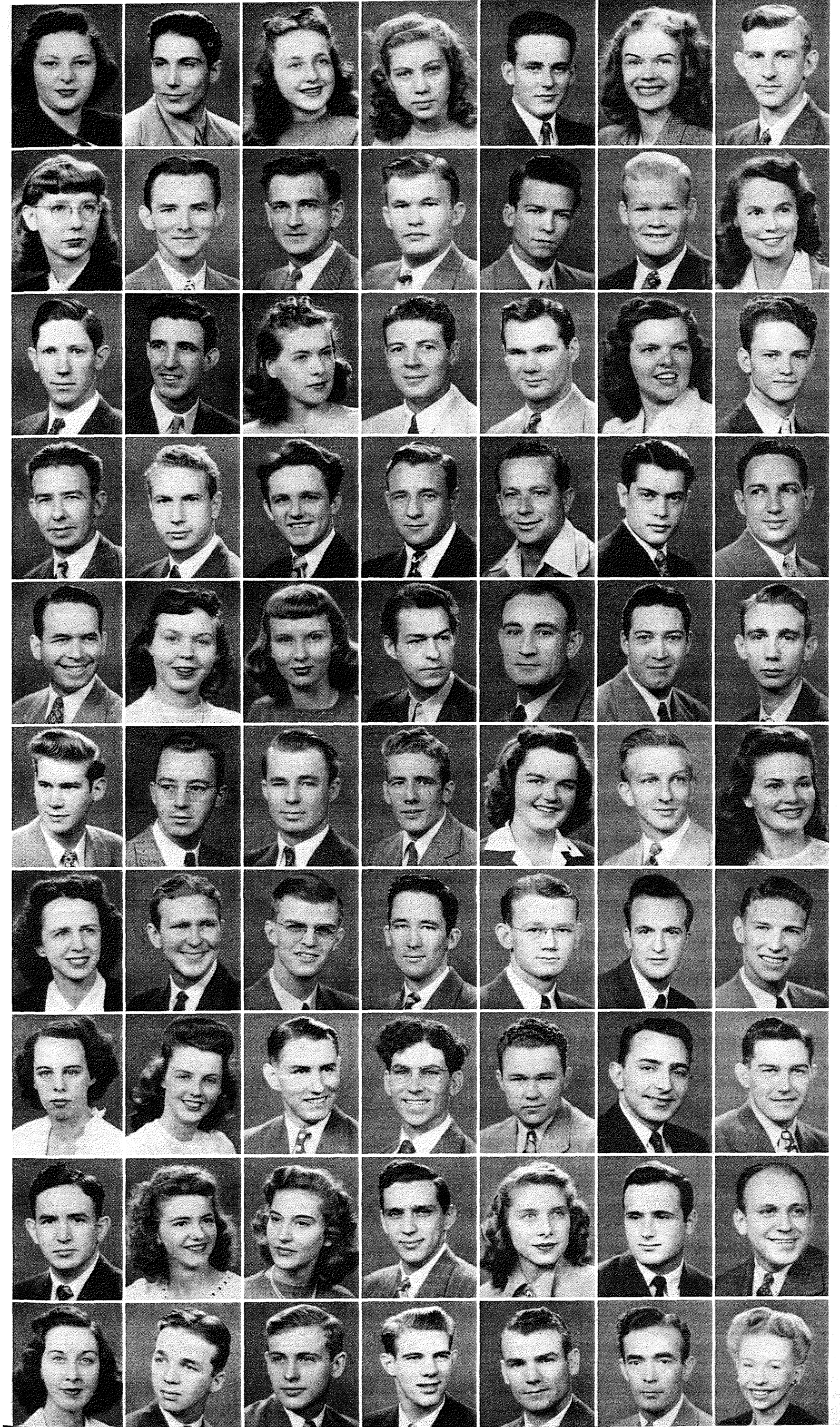

FIRST ROW—l to r: Greenberg, Greider, Grimes, Groenwold, Grove, Grubb, Gruber

SECOND ROW—l to r: Gustafson, Hackett, Haka, Hale, Haley, Halter, Hamilton

THIRD ROW—l to r: Hammett, Haney, Hanks, Harmon, Hartley, Hatherly, Hayes

FOURTH ROW—l to r: Hedrick, Henry, Henson, Herbelin, Hickman, Hickson, Hill

FIFTH ROW—l to r: Hogan, Holbert, Holt, Howard, Howerton, Howes, Huffman

SIXTH ROW—l to r: Hunter, Ingles, Ingram, Insch, Jack, Jackson, Johnson

SEVENTH ROW—l to r: Johnson, Johnston, Johnston, Jones, Jones, Jones, Keeling

EIGHTH ROW—l to r: Kelley, Kemper, Kidd, Kinchen, King, Kirby, Kirby

NINTH ROW—l to r: Kirkbride, Kohn, Krupnick, Kurtz, Richardson, La Greca, Lamprich

TENTH ROW—l to r: Landrum, Lane, Langenheim, Langford, Lashley, LaTurner, Lawyer

Sophomores

FIRST ROW: Lee, James, Arts and Sciences; Little, Albert, Fine Arts; Lloyd, Ben, Business Administration; Lomax, Marvin, Arts and Sciences; Long, Frances, Arts and Sciences; Lotz, Willis, Arts and Sciences; Lulow, Maree Ann, Arts and Sciences

SECOND ROW: Lyke, Charlotte, Fine Arts; Lytle, Ivan, Arts and Sciences; Madrano, Joseph, Arts and Sciences; Maneval, Max, Engineering; Mangan, Pat, Arts and Sciences; Mannix, Bob, Business Administration; Marks, Marjorie, Arts and Sciences

THIRD ROW: Marshall, Jack, Engineering; Marshall, J. Shan, Arts and Sciences; May, Wallace, Engineering; McAninch, Betty, Business Administration; McCaslin, James, Arts and Sciences; McClain, Roy, Arts and Sciences; McCord, Sherman, Engineering

FOURTH ROW: McCormick, James, Business Administration; McCully, Richard, Arts and Sciences; McFarland, Wm., Arts and Sciences; McGee, Dick, Engineering; McGehee, Kenneth, Arts and Sciences; McGinnis, Eniver, Arts and Sciences; McMahon, Wm. R., Business Administration

FIFTH ROW: McMackin, Bob, Arts and Sciences; McKinstry, Harriette, Arts and Sciences; Megill, Robert, Engineering; Meeks, Ruth Mary, Arts and Sciences; Mildren, Bill, Arts and Sciences; Miller, C. W., Business Administration; Miller, Dorothy, Business Administration

SIXTH ROW: Miller, J. W., Engineering; Miller, Jane, Fine Arts; Miller, John, Engineering; Mitchell, T. J., Business Administration; Mitchell, Thomas, Arts and Sciences; Moncrief, Gene, Arts and Sciences; Montgomery, Doris, Arts and Sciences





SEVENTH ROW: Mooney, Don, Engineering; Moore, L. E., Engineering; Moore, Edward, Engineering; Morgan, Jack, Business Administration; Moulder, Sandy, Fine Arts; Murchison, H. C., Engineering; Murphy, Barry, Arts and Sciences

EIGHTH ROW: Nedom, H. A., Engineering; Nelson, Erik, Engineering; Newton, Jackie, Fine Arts; Newton, Kenneth, Arts and Sciences; Nickell, Judy, Arts and Sciences; Noland, James, Arts and Sciences; Nuhfer, Kathryn, Arts and Sciences

NINTH ROW: Nunnely, Doyle, Arts and Sciences; Officer, Thomas, Arts and Sciences; Oglevie, Cora, Business Administration; Orchard, Chester, Arts and Sciences; Overstreet, Sallye, Fine Arts; Owens, James, Arts and Sciences; Page, Elnore, Arts and Sciences

TENTH ROW: Parker, Nathalie, Arts and Sciences; Parks, Edgar, Business Administration; Patterson, Peggy, Arts and Sciences; Peet, Arthur, Arts and Sciences; Perdue, Harold, Business Administration; Peterson, Clayton, Business Administration; Peterson Raymond, Arts and Sciences

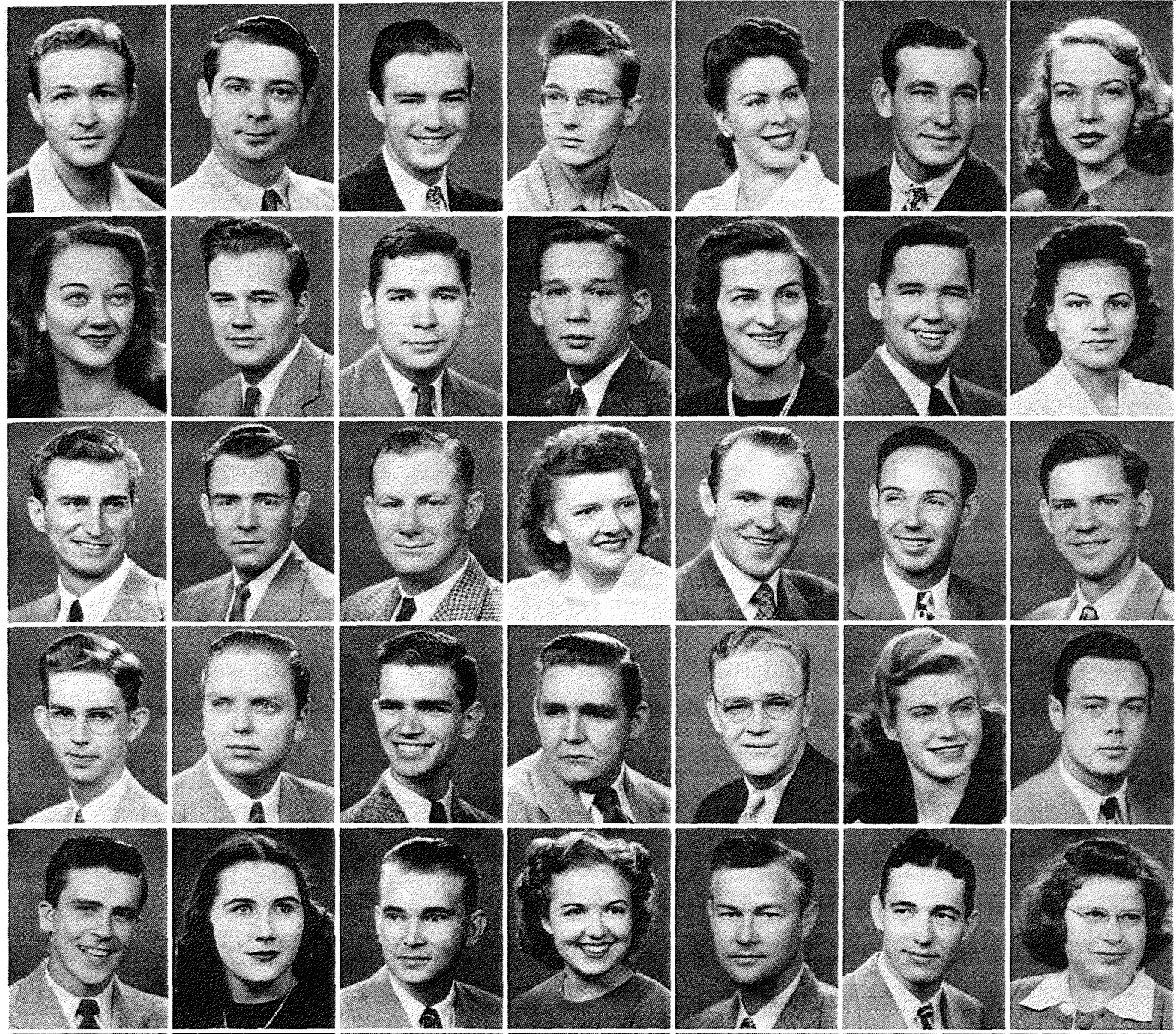

FIRST ROW — l to r: Lee, Little, Lloyd, Lomax, Long, Lotz, Lulow

SECOND ROW—l to r: Lyke, Lytle, Madrano, Maneval, Mangan, Mannix, Marks

THIRD ROW—l to r: Marshall, Marshall, May, McAninch, McCaslin, McClain, McCord

FOURTH ROW—l to r: McCormick, McCully, McFarland, McGee, McGehee, McGinnis, McMahan

FIFTH ROW—l to r: McMackin, McKinstry, Megill, Meeks, Mildren, Miller, Miller

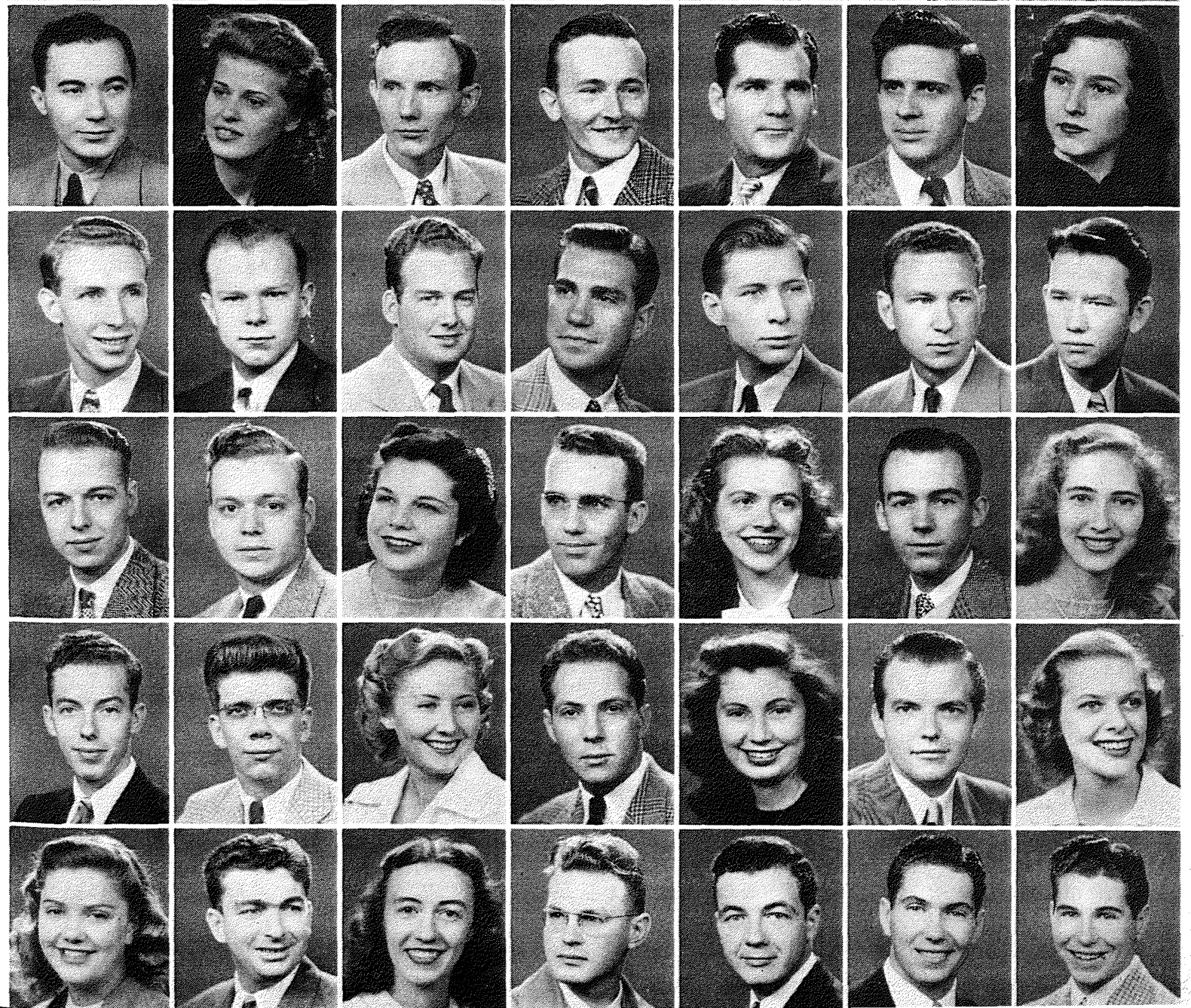

SIXTH ROW—l to r: Miller, Miller, Miller, Mitchell, Mitchell, Moncrief, Montgomery

SEVENTH ROW — l to r: Mooney, Moore, Moore, Morgan, Moulder, Murchison, Murphy

EIGHTH ROW—l to r: Nedom, Nelson, Newton, Newton, Nickell, Noland, Nuhfer

NINTH ROW — l to r: Nunnelly, Officer, Oglevie, Orchard, Overstreet, Owens, Page

TENTH ROW—l to r: Parker, Parks, Patterson, Peet, Perdue, Peterson, Peterson

Sophomores

FIRST ROW: Phillips, Wilbur, Engineering; Pontius, C. B., Business Administration; Pope, Hugh, Arts and Sciences; Porter, Jack, Business Administration; Preddy, Raymond, Business Administration; Proctor, Edwin, Arts and Sciences; Proper, Gene, Engineering

SECOND ROW: Roy, Willard, Engineering; Reniker, Henry, Business Administration; Richey, Frances, Arts and Sciences; Riddle, Bruce, Arts and Sciences; Riddle, Douglas, Business Administration; Riddle, John, Arts and Sciences; Riggs, Harry, Engineering

THIRD ROW: Riggs, Wm., Arts and Sciences; Ripley, Paul, Business Administration; Robinson, Doris, Arts and Sciences; Robinson, Harry, Business Administration; Robinson, Laura Mae, Arts and Sciences; Rodgers, Vernon, Engineering; Roebken, Curtis, Business Administration

FOURTH ROW: Rogers, Dan, Arts and Sciences; Rollins, L. F., Arts and Sciences; Ruff, Ada Sue, Business Administration; Ruff, Mary Lou, Business Administration; Rummage, J. Reid, Arts and Sciences; Rush, Stanley, Arts and Sciences; Sallee, Sally, Arts and Sciences

FIFTH ROW: Sanders, Carrol, Business Administration; Saslaw, Pat, Arts and Sciences; Satterlee, Guy, Business Administration; Schell, Finis, Engineering; Schmalhorst, Bill, Engineering; Scimeca, Catherine, Arts and Sciences; Scott, Margie Smiley, Business Administration

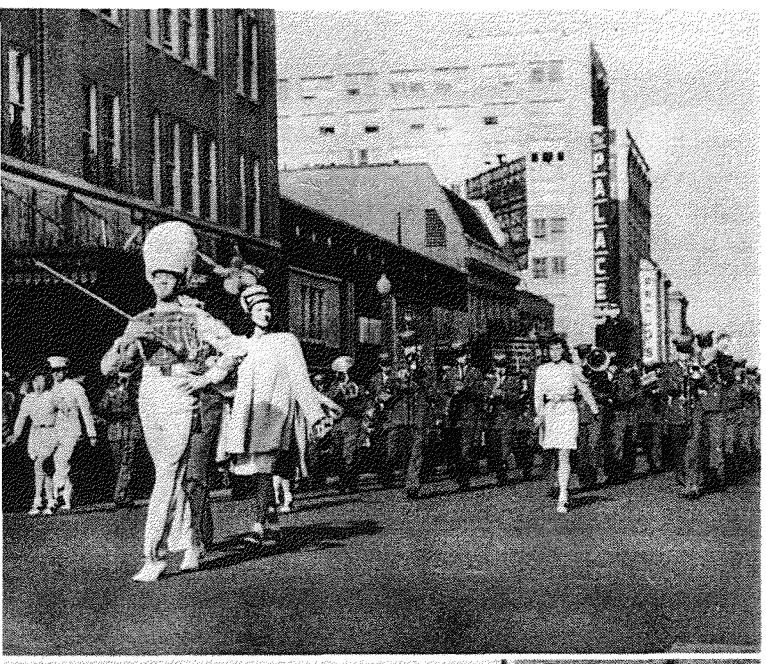



SIXTH ROW: Scruggs, Suzanne, Arts and Sciences; Sears, Robert, Business Administration; Secrest, Winona, Arts and Sciences; Seipp, George, Engineering; Sellars, Arnol, Engineering; Senter, Jerald, Arts and Sciences; Sesow, Edna, Business Administration

SEVENTH ROW: Shockley, Gloria, Arts and Sciences; Shafer, Paul, Arts and Sciences; Shaffer, Pat, Arts and Sciences; Shank, Don, Business Administration; Sharp, Don, Business Administration; Sharp, Joe, Arts and Sciences; Shrewsbury, Bettye, Arts and Sciences

EIGHTH ROW: Simms, Dabney, Arts and Sciences; Siverson, Bob, Engineering; Sledge, Albert, Engineering; Smith, Edwin G., Engineering; Smith, Lyle, Engineering; Smith, Pat, Arts and Sciences; Smith, Ralph, Business Administration

NINTH ROW: Smith, Virginia, Arts and Sciences; Smock, Harold, Arts and Sciences; Spicer, Russell, Business Administration; Spillman, George, Business Administration; Spillman, Robert, Engineering; Spratling, Bruce, Business Administration; Stacey, Martha, Arts and Sciences

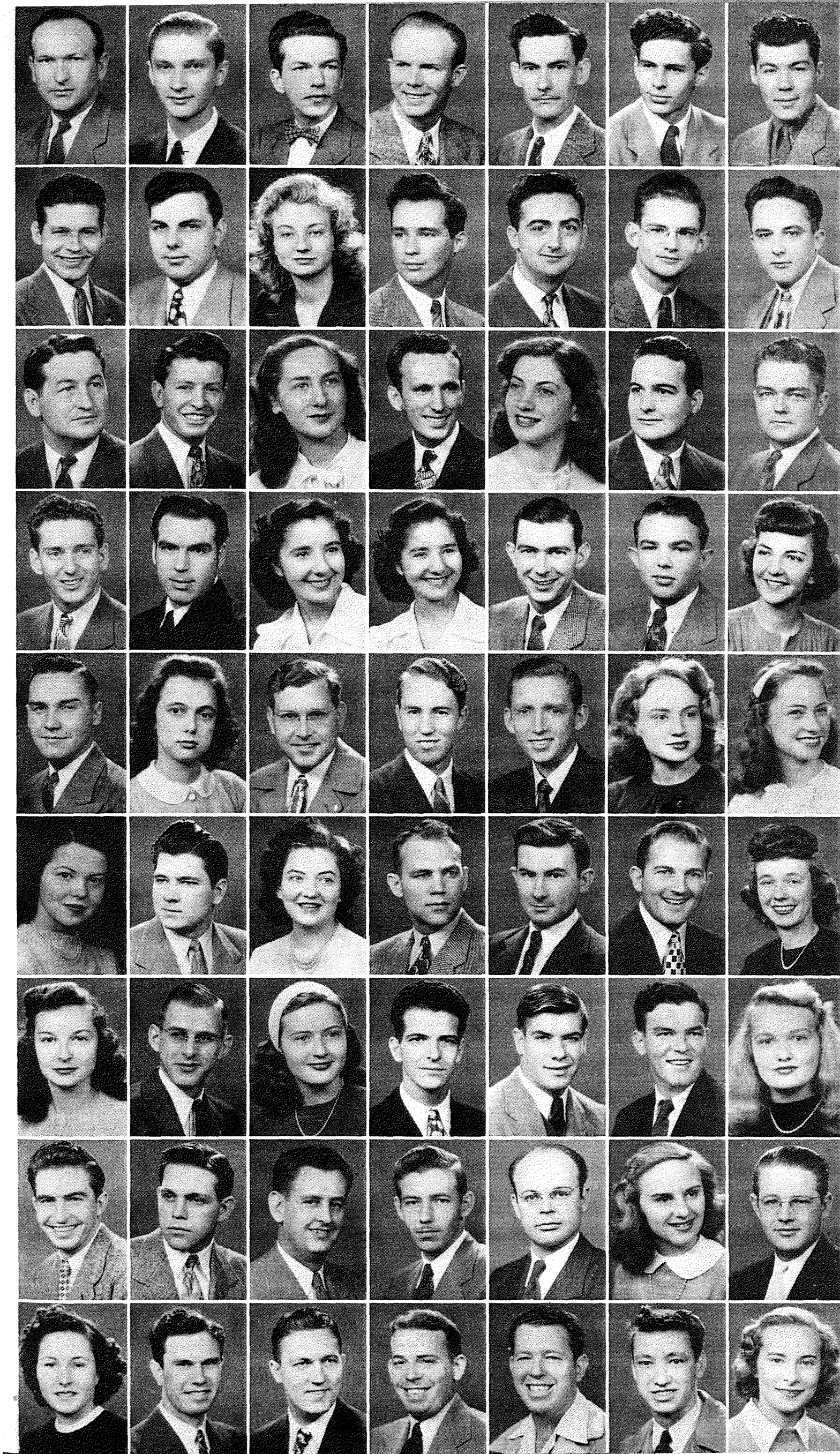

FIRST ROW—l to r: Phillips, Pontius, Pope, Porter, Preddy, Proctor, Proper

SECOND ROW—l to r: Roy, Reniker, Richey, Riddle, Riddle, Riddle, Riggs

THIRD ROW—l to r: Riggs, Ripley, Robinson, Robinson, Robinson, Rodgers, Roebken

FOURTH ROW—l to r: Rogers, Rollins, Ruff, Ruff, Rummage, Rush, Sallee

FIFTH ROW—l to r: Sanders, Saslaw, Satterlee, Schell, Schmalhorst, Scimeca, Scott

SIXTH ROW—l to r: Scruggs, Sears, Secrest, Seipp, Sellars, Senter, Sesow

SEVENTH ROW — l to r: Shockley, Shafer, Shaffer, Shank, Sharp, Sharp, Shrewsbury

EIGHTH ROW—l to r: Simms, Siverson, Sledge, Smith, Smith, Smith, Smith

NINTH ROW—l to r: Smith, Smock, Spicer, Spillman, Spillman, Spratling, Stacey

Sophomores

FIRST ROW: Stanley, Robert, Business Administration; Steck, Arthur, Arts and Sciences; Steele, James, Arts and Sciences; Stem, John, Business Administration; Stewart, Lucille, Arts and Sciences; Stewart, Virginia, Arts and Sciences; Stricker, Charles, Arts and Sciences

SECOND ROW: Stricker, Viola, Business Administration; Strickland, Marion, Arts and Sciences; Stodghill, Ralph, Business Administration; Stoops, John, Arts and Sciences; Stoppard, Mary K., Arts and Sciences; Stuart, Ralph, Arts and Sciences; Stuewer, Lester, Business Administration

THIRD ROW: Sulton, John, Arts and Sciences; Sutter, Pat, Arts and Sciences; Sutton, Bob, Business Administration; Swain, Alan, Fine Arts; Swaney, Harold, Business Administration; Taylor, Jack N., Arts and Sciences; Taylor, Rolleen, Arts and Sciences

FOURTH ROW: Thomas, Aubrey, Arts and Sciences; Thompson, Don, Engineering; Thornton, C. E., Engineering; Tipsword, Wallace, Business Administration; Tomlinson, G. A., Engineering; Traband, Roy, Arts and Sciences; Trail, Ben, Arts and Sciences

FIFTH ROW: Trimble, Glenda, Business Administration; Tripp, Tom, Business Administration; Turner, W. J., Engineering; Unsell, Betty Dee, Arts and Sciences; Utz, Donald, Fine Arts; Vandiver, Wm. W., Engineering; Vinson, Jack, Business Administration





SIXTH ROW: Wallace, Jack, Engineering; Wallace, Joanne, Arts and Sciences; Walover, Jean, Arts and Sciences; Watkinson, Barbara, Arts and Sciences; Weaver, Mary, Arts and Sciences; Webster, Gerald M., Engineering; Wells, Robert, Arts and Sciences

SEVENTH ROW: Whitney, J. W., Engineering; Wiggins, George, Business Administration; Wiggins, Peggy Jones, Business Administration; Williams, Bernice, Arts and Sciences; Williams, LeRoy, Business Administration; Williams, Robert, Fine Arts; Willsey, Jerre, Arts and Sciences

EIGHTH ROW: Withee, Mahlon, Engineering; Wolfe, Bill, Arts and Sciences; Wood, Charles, Business Administration; Woodward, Robert, Business Administration; Woodruff, Charles, Business Administration; Woods, Jack, Arts and Sciences; Wright, Robert E., Engineering

NINTH ROW: Wurth, Robert, Engineering; Yetter, Chauncey, Business Administration; Young, Dorothy, Arts and Sciences; Young, Douglas, Engineering; Young, Jo Ellen, Arts and Sciences; Zinn, Frank B., Arts and Sciences; Zipursky, Morley, Engineering

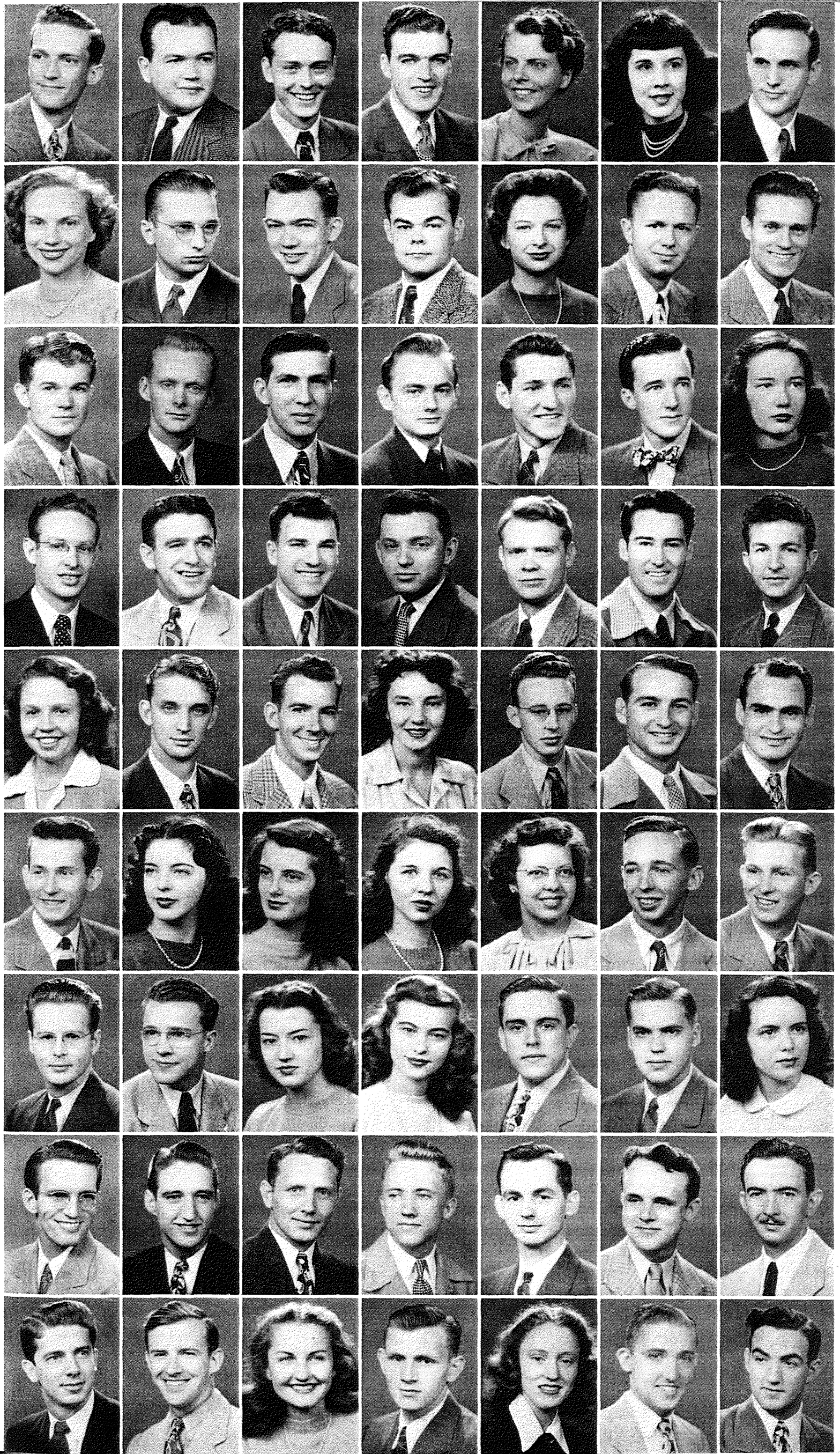

FIRST ROW—l to r: Stanley, Steck, Steele, Stem, Stewart, Stewart, Stricker

SECOND ROW—l to r: Stricker, Strickland, Stodghill, Stoops, Stoppard, Stuart, Stuewer

THIRD ROW—l to r: Sulton, Sutter, Sutton, Swain, Swaney, Taylor, Taylor

FOURTH ROW—l to r: Thomas, Thompson, Thornton, Tipsword, Tomlinson, Traband, Trail

FIFTH ROW—l to r: Trimble, Tripp, Turner, Unsell, Utz, Vandiver, Vinson

SIXTH ROW—l to r: Wallace, Wallace, Walover, Watkinson, Weaver, Webster, Wells

SEVENTH ROW—l to r: Whitney, Wiggins, Wiggins, Williams, Williams, Williams, Willsey

EIGHTH ROW—l to r: Withee, Wolfe, Wood, Woodward, Woodruff, Woods, Wright

NINTH ROW—l to r: Wurth, Yetter, Young, Young, Young, Zinn, Zipursky

Freshmen

FIRST ROW: Aab, Harold, Arts and Sciences; Abel, Roger, Engineering; Adams, Frank, Arts and Sciences; Adams, Harold, Arts and Sciences; Adcock, Fred, Arts and Sciences; Adelblue, Jay, Engineering; Adler, Melvin, Arts and Sciences

SECOND ROW: Alberty, Betty Jo, Fine Arts; Alexander, Herbert, Engineering; Allen, Arthur, Business Administration; Allen, John, Arts and Sciences; Alloway, Gerald, General College; Alworth, Esther, Business Administration; Anderson, Arthur, General College

THIRD ROW: Anderson, Patti, Arts and Sciences; Armstrong, Robert, Arts and Sciences; Arnold, George, Arts and Sciences; Ashlock, Joe, Business Administration; Ashmead, Gary, Arts and Sciences; Averyt, John, Arts and Sciences; Awe, Edward, Arts and Sciences

FOURTH ROW: Babcock, Jim, Engineering; Bacon, Jackie, Arts and Sciences; Badger, Winnifred, Arts and Sciences; Baker, Wm. John, Engineering; Baldwin, Anna Jane, Business Administration; Banister, Virginia, Fine Arts

FIFTH ROW: Barnard, Donnell, Business Administration; Barnes, Howard, Arts and Sciences; Barta, John, Business Administration; Barthel, Felix, General College; Bartholic, Bob, Arts and Sciences; Barton, Shirley, Arts and Sciences; Batson, Wm. R., Arts and Sciences

SIXTH ROW: Beasley, Gerald, Arts and Sciences; Beatty, Kenneth, Arts and Sciences; Beaty, Jane, Arts and Sciences; Beck, John, Arts and Sciences; Behning, Paul, Engineering; Bell, Shirley, Fine Arts; Bennett, Orval, Arts and Sciences

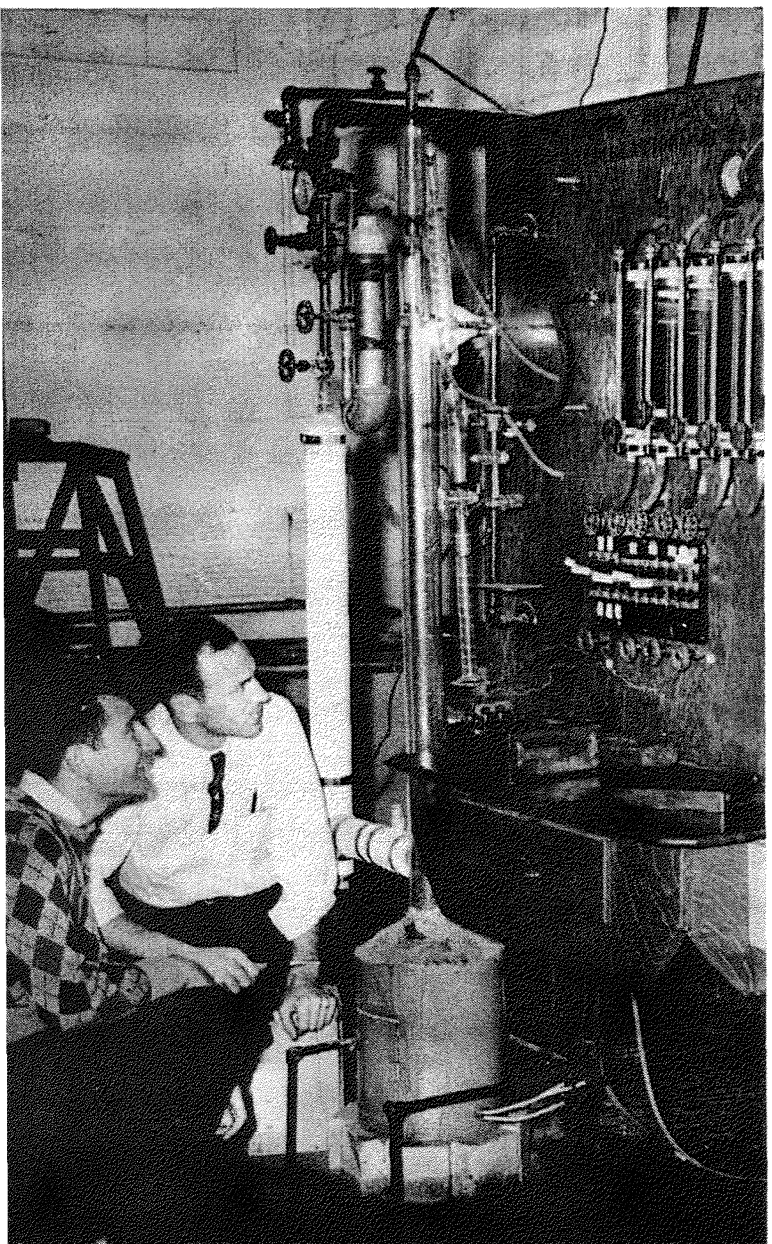

SEVENTH ROW: Benton, Leslie, Arts and Sciences; Berger, Charles, Arts and Sciences; Bias, Joe, General College; Bierstedt, Don, Business Administration; Bird, Adrienne, Arts and Sciences; Birkes, Donald, Business Administration; Bissell, Don, Engineering

EIGHTH ROW: Blair, B. C., Engineering; Blackaby, Bruce, General College; Blakestad, E. H., General College; Bloom, Dick, Engineering; Bolin, Dewey, Arts and Sciences; Boltacz, John, Engineering; Bonham, John, Business Administration

NINTH ROW: Booth, F. W., Engineering; Bostick, James, Arts and Sciences; Boswell, William, Engineering; Bottom, Ernest, Arts and Sciences; Bowen, Troy, Arts and Sciences; Bowles, Bob, Arts and Sciences; Bowlin, Robert, Arts and Sciences

TENTH ROW: Bowman, Jerry, Arts and Sciences; Boyd, Austin, Business Administration; Boyd, James, Arts and Sciences; Bradford, Richard, Engineering; Bradley, Edgar, Engineering; Bradley, Garland, General College; Brandes, Kenneth, Arts and Sciences

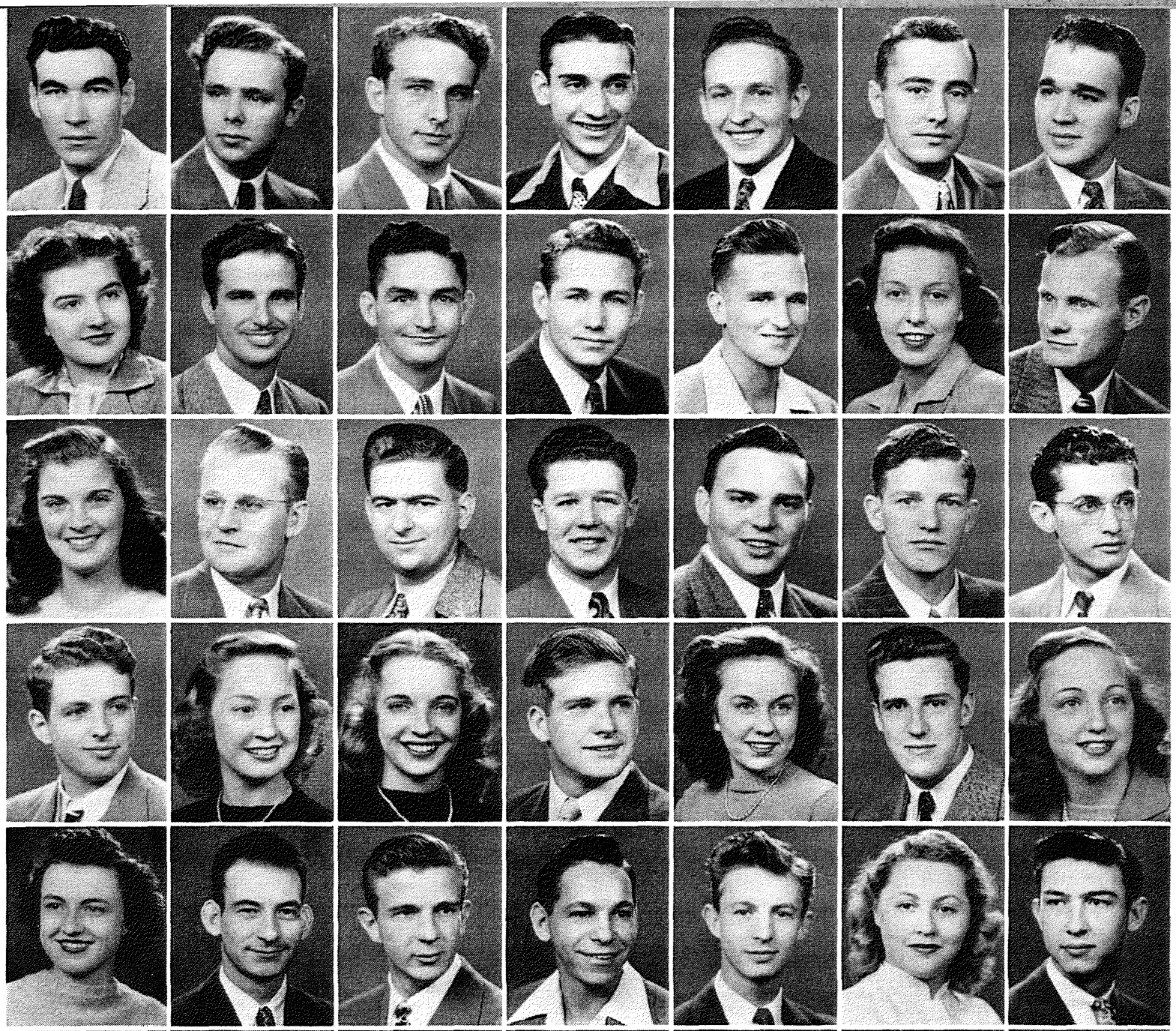

FIRST ROW — l to r: Aab, Abel, Adams, Adams, Adcock, Adelblue, Adler

SECOND ROW—l to r: Alberty, Alexander, Allen, Allen, Alloway, Alworth, Anderson

THIRD ROW—l to r: Anderson, Armstrong, Arnold, Ashlock, Ashmead, Averyt, Awe

FOURTH ROW—l to r: Babcock, Bacon, Badger, Baker, Baldwin, Ballard, Banister

FIFTH ROW—l to r: Barnard, Barnes, Barta, Barthel, Bartholic, Barton, Batson

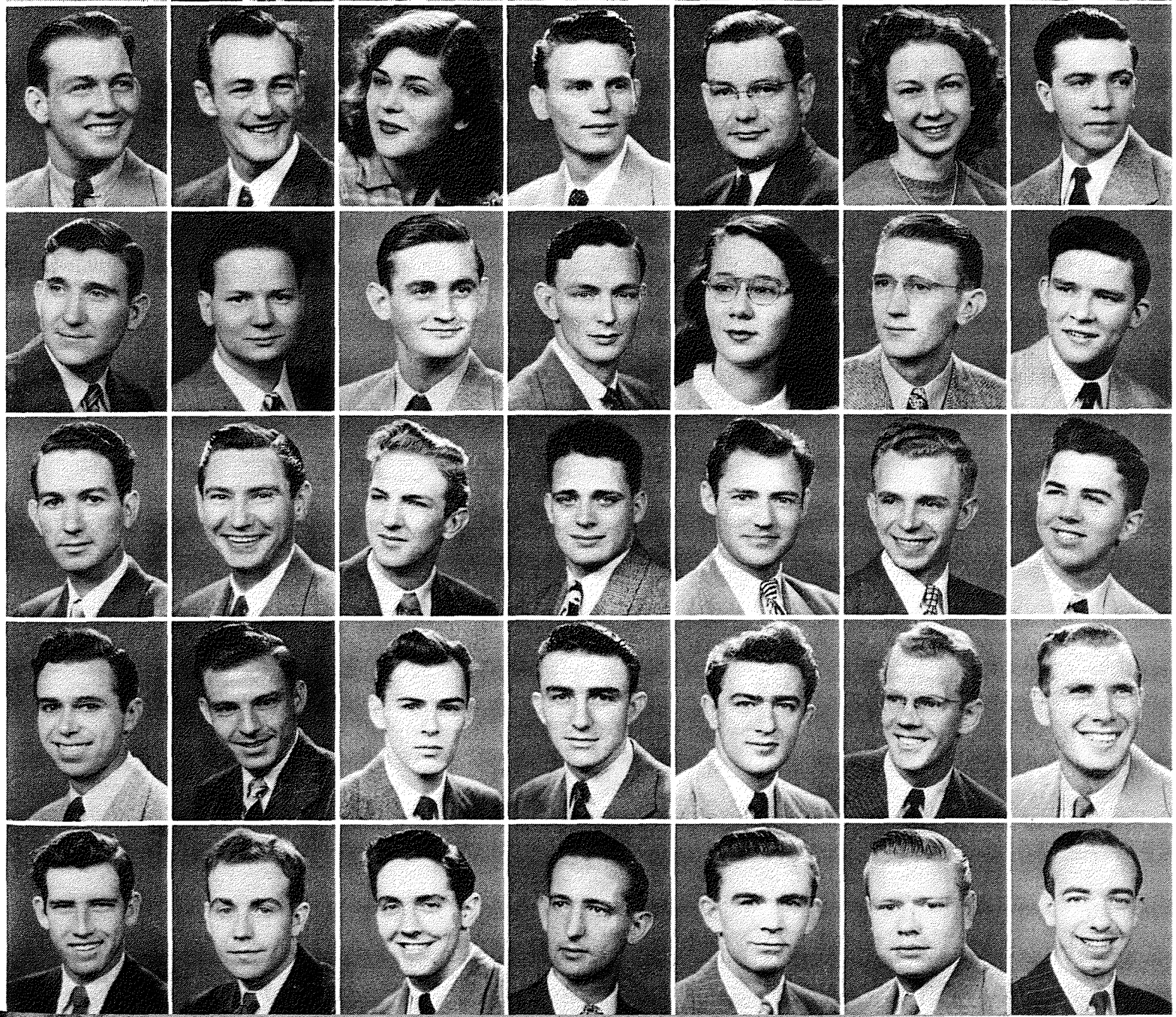

SIXTH ROW—l to r; Beasley, Beatty, Beaty, Beck, Behning, Bell, Bennett

SEVENTH ROW—l to r: Benton, Berger, Bias, Bierstedt, Bird, Birkes, Bissell

EIGHTH ROW— l to r: Blair, Blackaby, Blakestad, Bloom, Bolin, Boltacz, Bonham

NINTH ROW—l to r: Booth, Bostick, Boswell, Bottom, Bowen, Bowles, Bowlin

TENTH ROW—l to r: Bowman: Boyd, Boyd, Bradford, Bradley, Bradley, Brandes

Freshmen

FIRST ROW: Brechtel, Betty, Arts and Sciences; Breen, Jack, General College; Brightmire, Paul, Arts and Sciences; Broadwater, Lee, Arts and Sciences; Broom, John, Engineering; Brotherton, Johnnie, Arts and Sciences; Brown, James, Business Administration

SECOND ROW: Brown, Louie, Arts and Sciences; Brown, W. R., Arts and Sciences; Bruner, Alice, Arts and Sciences; Bryan, Audrey, Engineering; Burdick, Robert, Arts and Sciences; Burgess, Raymond, Business Administration; Burkitt, D. E., Business Administration

THIRD ROW: Burkitt, Frank, Arts and Sciences; Burkitt, George, Arts and Sciences; Burnside, D. L., Arts and Sciences; Burress, Jack, Arts and Sciences; Burris, John C., Engineering; Burtt, Nancy, Arts and Sciences; Butts, Wm., Arts and Sciences

FOURTH ROW: Burton, Kathleen, Arts and Sciences; Byrd, Decatur, Arts and Sciences; Byrd, Lloyd, Arts and Sciences; Cadenhead, Bob, Arts and Sciences; Caldwell, Harold, Engineering; Caldwell, Robert, Arts and Sciences; Callahan, Melvin, Engineering

FIFTH ROW: Campbell, James E., Engineering; Campbell, James L., Engineering; Campbell, Joe, Engineering; Cantrell, Wanda, Arts and Sciences; Cardwell, Mary, Arts and Sciences; Carlson, John, Engineering; Carpenter, Norman, Arts and Sciences

SIXTH ROW: Carpenter, Richard, Engineering; Carrence, Gerald, Business Administration; Carrigan, Dolores Arts and Sciences; Carson, David, Arts and Sciences; Carson, Jo Ella, Arts and Sciences; Carter, Amma D., Arts and Sciences; Carter, Norman, Engineering

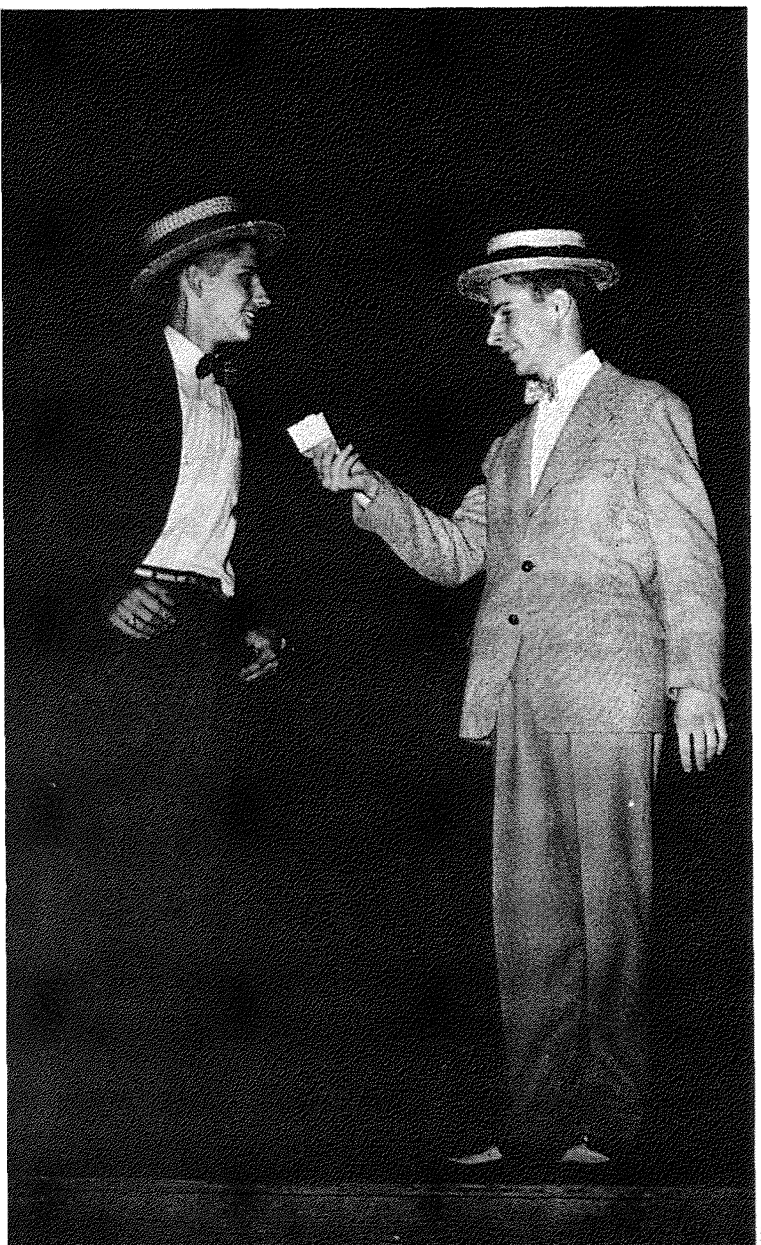

SEVENTH ROW: Caswell, Alfred, Arts and Sciences; Cavaness, George, Arts and Sciences; Cearley, Delbert, Arts and Sciences; Cecil, Patti, Arts and Sciences; Chastain, Wm., Arts and Sciences; Chestnut, Robert, Business Administration; Christner, Wannell, Arts and Sciences

EIGHTH ROW: Church, Arnold, Arts and Sciences; Clancy, Kurt, Arts and Sciences; Clark, George, Business Administration; Claxton, Charles, Arts and Sciences; Claybaugh, Charles, Engineering; Clee, Neil, Engineering; Clote, Paul, Engineering

NINTH ROW: Clum, Robert, Engineering; Coates, Bill, Business Administration; Cole, Jack, Arts and Sciences; Collins, Leo Evan, Engineering; Conatser, Jim, Arts and Sciences; Conner, Dale, Business Administration; Constant, Ray, Arts and Sciences

TENTH ROW: Cook, Ralph, Business Administration; Cook, Tommy, Arts and Sciences; Cooper, Carolyn, Arts and Sciences; Corn, K. W., Engineering; Coulter, Jane, Arts and Sciences; Coulter, Jean, Business Administration; Cowan, Robert, Fine Arts

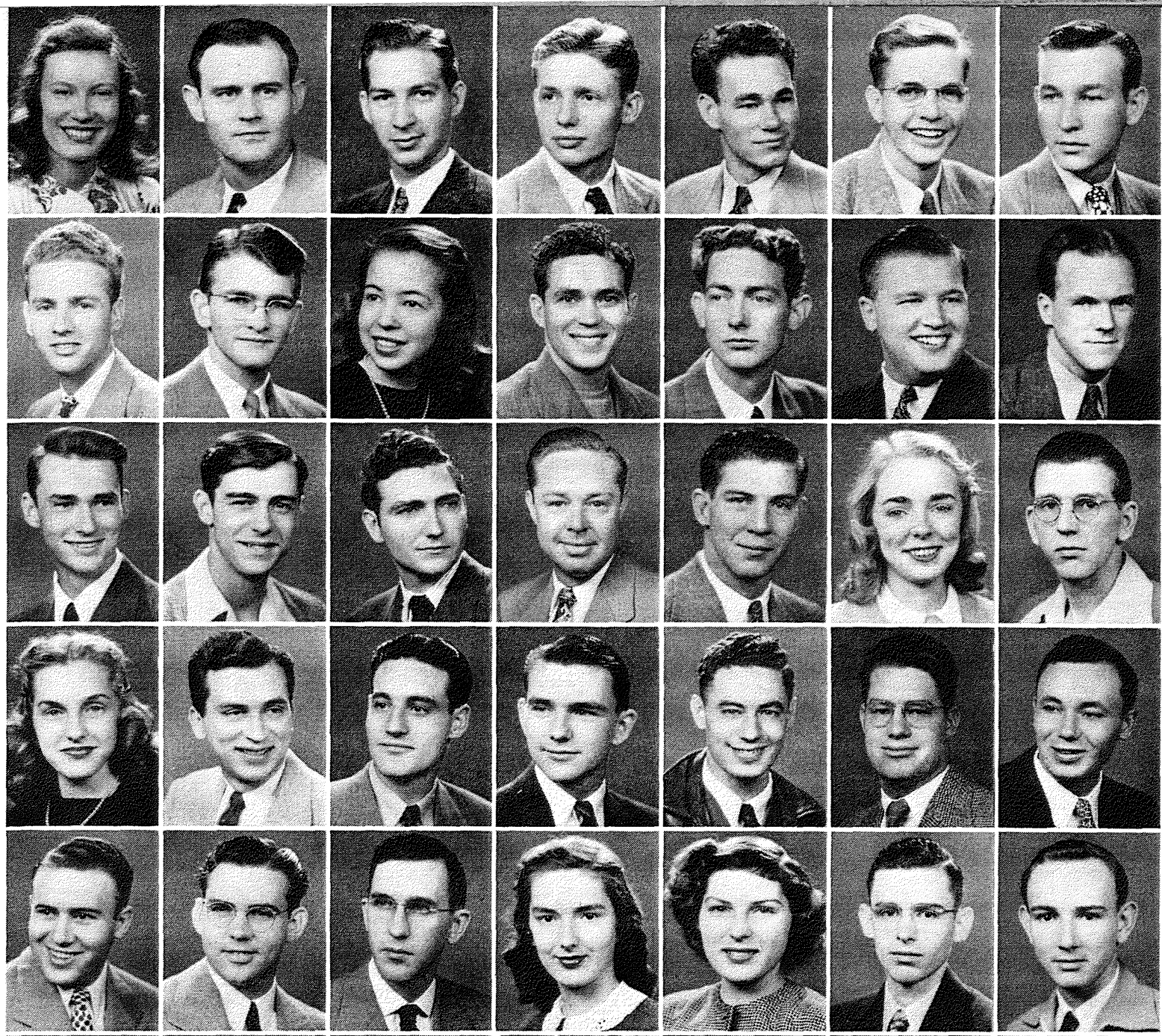

FIRST ROW—l to r: Brechtel, Breen, Brightmire, Broadwater, Broom, Brotherton, Brown

SECOND ROW—l to r: Brown, Brown, Bruner, Bryan, Burdick, Burgess, Burkitt

THIRD ROW—l to r: Burkitt, Burkitt, Burnside, Burress, Burris, Burtt, Butts

FOURTH ROW—l to r: Burton, Byrd, Byrd, Cadenhead, Caldwell, Caldwell, Callahan

FIFTH ROW l to r: Campbell, Campbell, Campbell, Cantrell, Cardwell, Carlson, Carpenter

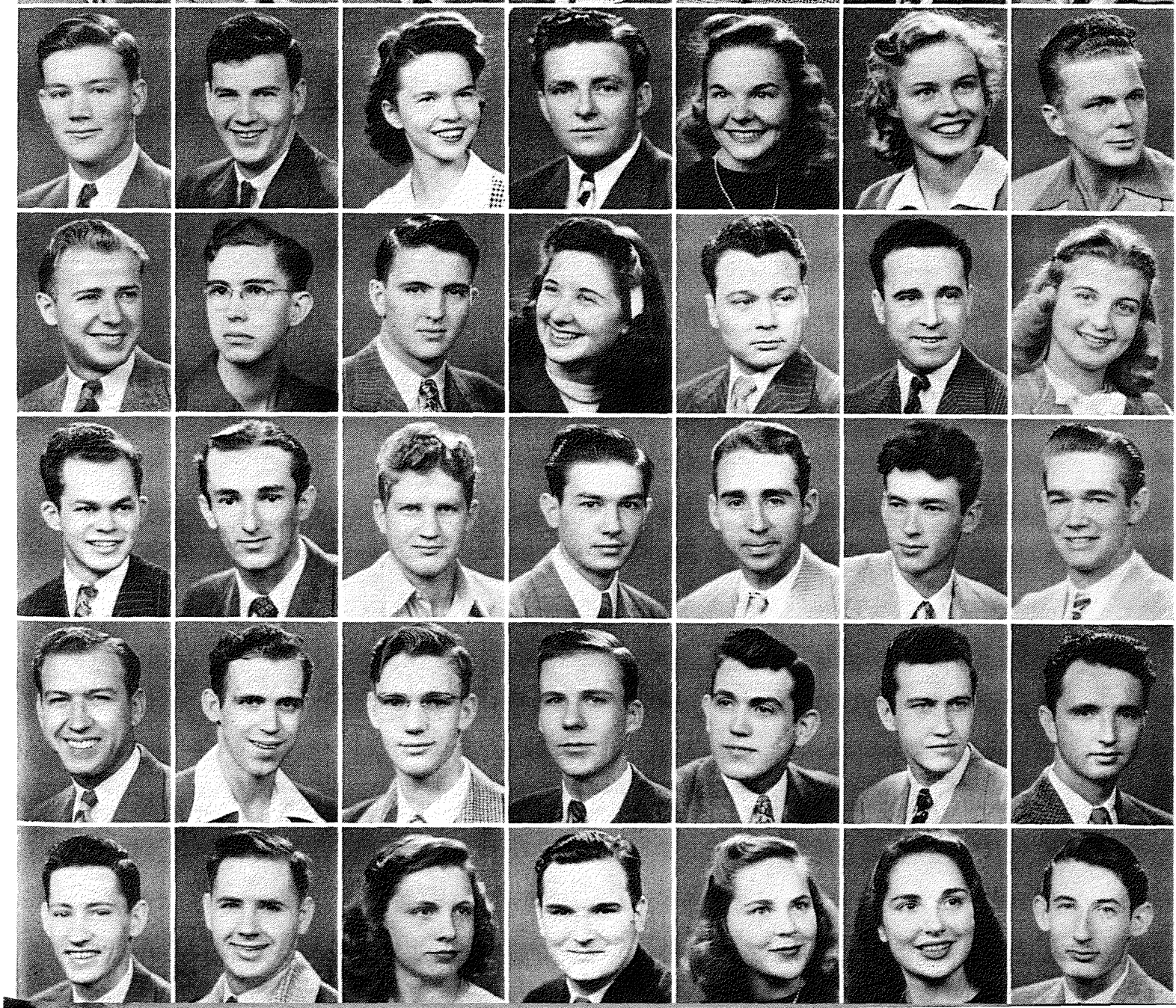

SIXTH ROW—l to r: Carpenter, Carrence, Carrigan, Carson, Carson, Carter, Carter

SEVENTH ROW—l to r: Caswell, Cavaness, Cearley, Cecil, Chastain, Chestnut, Christner

EIGHTH ROW—l to r: Church, Clancy, Clark, Claxton, Claybaugh, Clee, Clote

NINTH ROW—l to r: Clum, Coates, Cole, Collins, Conatser, Conner, Constant

TENTH ROW—l to r: Cook, Cook, Cooper, Corn, Coulter, Coulter, Cowan

Freshmen

FIRST ROW: Cox, Glenn, Engineering; Cox, Raymond, Engineering; Cox, Richard, Fine Arts; Crabtree, Eugene, Arts and Sciences; Craig, Jimmy, Arts and Sciences; Craigo, Betty Nan, Arts and Sciences; Crank, Nona, Arts and Sciences

SECOND ROW: Crankshaw, Wm., Engineering; Crawford, Burnice, Arts and Sciences; Creason, Ray, Arts and Sciences; Creekmore, Tom, Business Administration; Croft, Guy, Fine Arts; Cross, Norman, Business Administration; Dale, Barbara Lea, Arts and Sciences

THIRD ROW: Dan, Jolene, Arts and Sciences; Daniel, H. A., Business Administration; Davidson, Frank, Arts and Sciences; Davila, Cornelia, Engineering; Davis, Harry, Business Administration; Davis, Lester, Business Administration; Daw, Lester, Business Administration

FOURTH ROW: Dawson, James, Arts and Sciences; Day, Billy, Arts and Sciences; Dean, Robert W., Arts and Sciences; Dethrow, Arnold, Arts and Sciences; Dial, P. E., Business Administration; Dickerson, Charles, Fine Arts; Dickey, H. G., Business Administration

FIFTH ROW: Dickson, Bob, Arts and Sciences; Dillon, Lewis, Business Administration; Dion, Joe, General College; Dobbins, John, Arts and Sciences; Dobson, Joanne, Arts and Sciences; Doshier, Georgie Lu, Arts and Sciences; Dot, Joe, General College

SIXTH ROW: Doty, Charles, Engineering; Douglass, Billie Jo, Arts and Sciences; Downing, Dan, Engineering; Downing, Georgina, Fine Arts; Dryden, Robert, Engineering; Dryden, Vernon, Arts and Sciences; Dupont, Dolores, Fine Arts



SEVENTH ROW: Duran, Charles, Arts and Sciences; Duso, Wallace, Arts and Sciences; Dyer, Bernard, Arts and Sciences; Ecker, Dan, Business Administration; Eddy, Janice, Arts and Sciences; Edminston, James, Business Administration; Edwards, Carle, Engineering

EIGHTH ROW: Edwards, Charles, Engineering; Elliott, T. J., Engineering; Ellis, Bob, Engineering; Ellis, Mary Louise, General College; Elson, Frances, Arts and Sciences; Engle, Franz, Fine Arts; Engler, Tommy, Engineering

NINTH ROW: Erwin, Joe, Arts and Sciences; Eskridge, C. J., Engineering; Eskridge, Norma, Arts and Sciences; Eskridge, Robert, Arts and Sciences; Evans, Gloria, Arts and Sciences; Ewing, Roy, Business Administration; Fanning, James, General College

TENTH ROW: Farnsworth, Kristine, Arts and Sciences; Fasken, Mary Carolyn, Arts and Sciences; Felton, G. E., Arts and Sciences; Fenn, Joan, Arts and Sciences; Fenton, Jack, Arts and Sciences; Field, G. R., Arts and Sciences

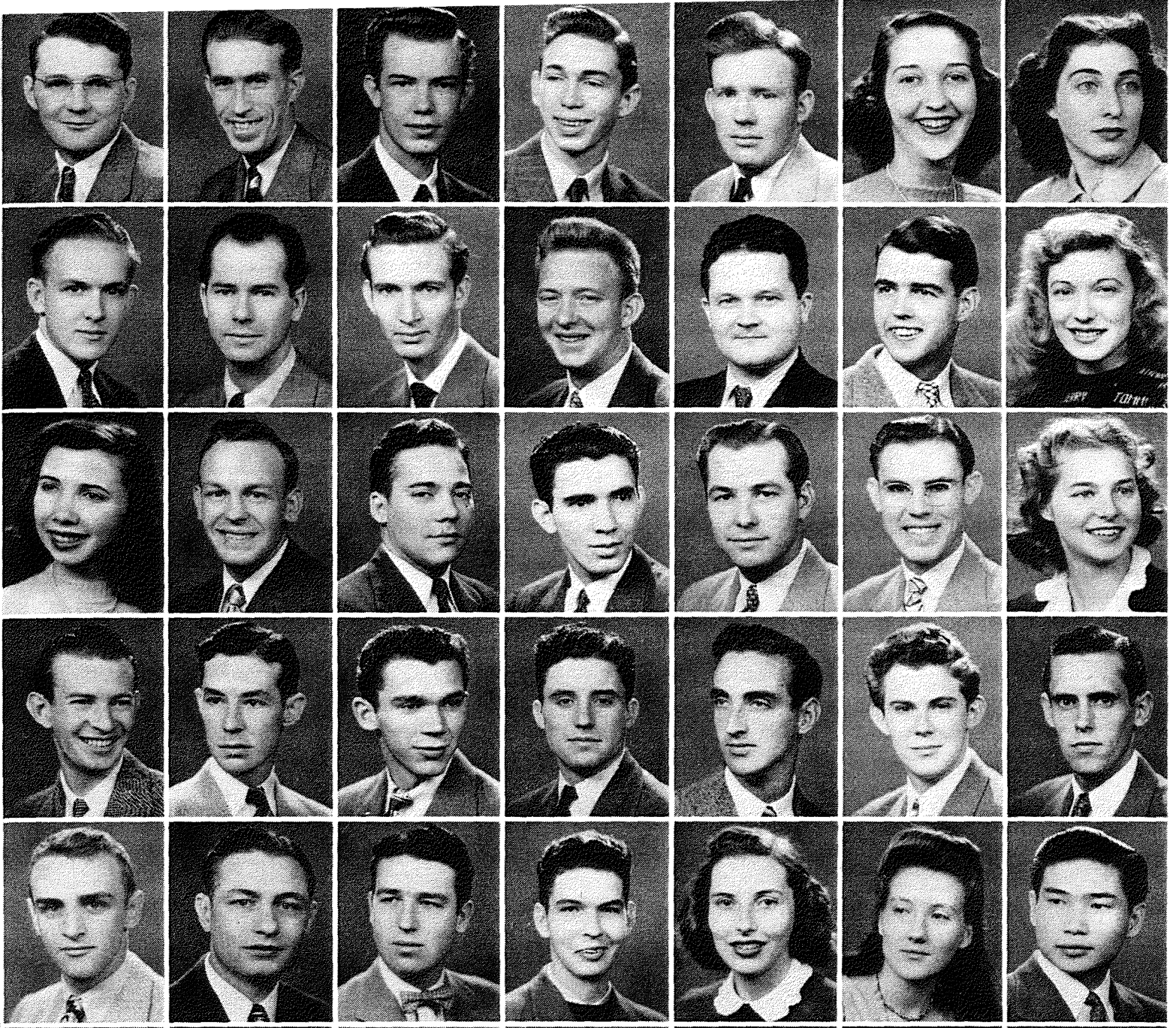

FIRST ROW—l to r: Cox, Cox, Cox, Crabtree, Craig, Craigo, Crank

SECOND ROW—l to r: Crankshaw, Crawford, Creason, Creekmore, Croft, Cross, Dale

THIRD ROW—l to r: Dan, Daniel, Davidson, Davila, Davis, Davis, Daw

FOURTH ROW—l to r: Dawson, Day, Dean, Dethrow, Dial, Dickerson, Dickey

FIFTH ROW—l to r: Dickson, Dillon, Dion, Dobbins, Dobson, Doshier, Dot

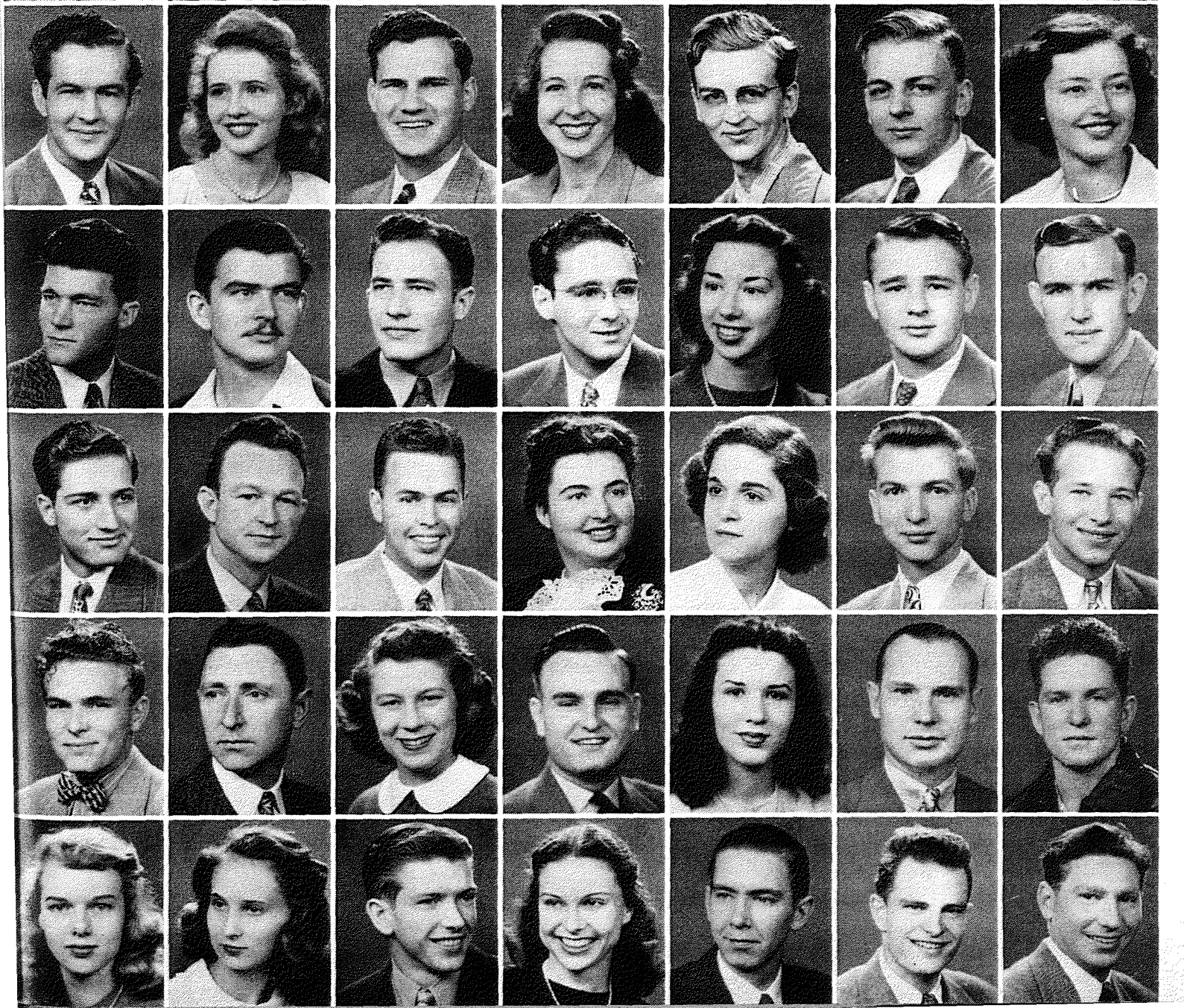

SIXTH ROW—l to r: Doty, Douglass, Downing, Downing, Dryden, Dryden, Dupont

SEVENTH ROW—l to r: Duran, Duso, Dyer, Ecker, Eddy, Edminston, Edwards

EIGHTH ROW—l to r: Edwards, Elliott, Ellis, Ellis, Elson, Engle, Engler

NINTH ROW—l to r: Erwin, Eskridge, Eskridge, Eskridge, Evans, Ewing, Fanning

TENTH ROW—l to r: Farnsworth, Fasken, Felton, Fenn, Fenton, Field, Field

Freshmen

FIRST ROW: Finley, Wilberne, Arts and Sciences; Fisher, Donald, Arts and Sciences; Fjelstad, Ralph, General College; Flachsbart, Edward, Engineering; Fleisher, Bonnie, Arts and Sciences; Foley, Cray, Engineering; Forster, C. W., jr., Engineering

SECOND ROW: Forsman, Don, Engineering; Frankenberry, Kistler, Engineering; Fraser, Glorene, Arts and Sciences; Freeman, Eugene, General College; Freese, John, Engineering; French, Roy, Arts and Sciences; Frigar, Edwin, Business Administration

THIRD ROW: Frizzell, Russell, Arts and Sciences; Fultz, James, Business Administration; Fultz, Pete, Business Administration; Gage, Thomas, Arts and Sciences; Gallagher, Jim, Arts and Sciences; Garrett, Kenneth, Arts and Sciences; Gaston, Wallace, Arts and Sciences

FOURTH ROW: Gibbs, Alfred, Arts and Sciences; Gillham, James, Arts and Sciences; Gilliam, A. G., General College; Gilmore, Betty, Fine Arts; Gilmore, Vera, Fine Arts; Godbold, Jim, Engineering; Golosovka, Simha, Engineering

FIFTH ROW: Goodnight, Melvin, Arts and Sciences; Goodwin, Bill, Business Administration; Gorman, John, Arts and Sciences; Gray, Dale, Arts and Sciences; Green, Bernice, Arts and Sciences; Green, Sue, Business Administration; Green, Wm. W., Engineering

SIXTH ROW: Greene, Esther, Business Administration; Griffith, Harry, General College; Grigg, E. L., Arts and Sciences; Grimm, Theda, Arts and Sciences; Grine, Dorothea, Fine Arts; Grine, Norman, Arts and Sciences; Groh, Neighl, Arts and Sciences





SEVENTH ROW: Groseclose, Wm., Arts and Sciences; Grove, Terry, Arts and Sciences; Grummer, Charles, Engineering; Gump, James, Fine Arts; Gunderson, Lynn, Engineering; Gunderson, Ruth, Arts and Sciences; Guyer, Vernon, Engineering

EIGHTH ROW: Hackenberger, Harcld, Engineering; Hackler, Maurice, Engineering; Hale, Jack, Arts and Sciences; Hall, Don, Engineering; Hall, Norma Lea, Arts and Sciences; Hall, Paul, Arts and Sciences; Halladay, Mary, Arts and Sciences

NINTH ROW: Haller, Jackie, Arts and Sciences; Hallford, Jerry, Arts and Sciences; Halstead, W. W., Arts and Sciences; Hamilton, James, Engineering; Hancock, George, Arts and Sciences; Hancock, Nola, Arts and Sciences; Hanes, Jacqueline, Arts and Sciences

TENTH ROW: Hanna, Joe, Arts and Sciences; Hannum, Mary, Fine Arts; Hansen, Don, Business Administration; Hardacre, Beatrice, Business Administration; Harding, George W., Business Administration; Harris, Charles, General College; Harris, James Monroe, Arts and Sciences

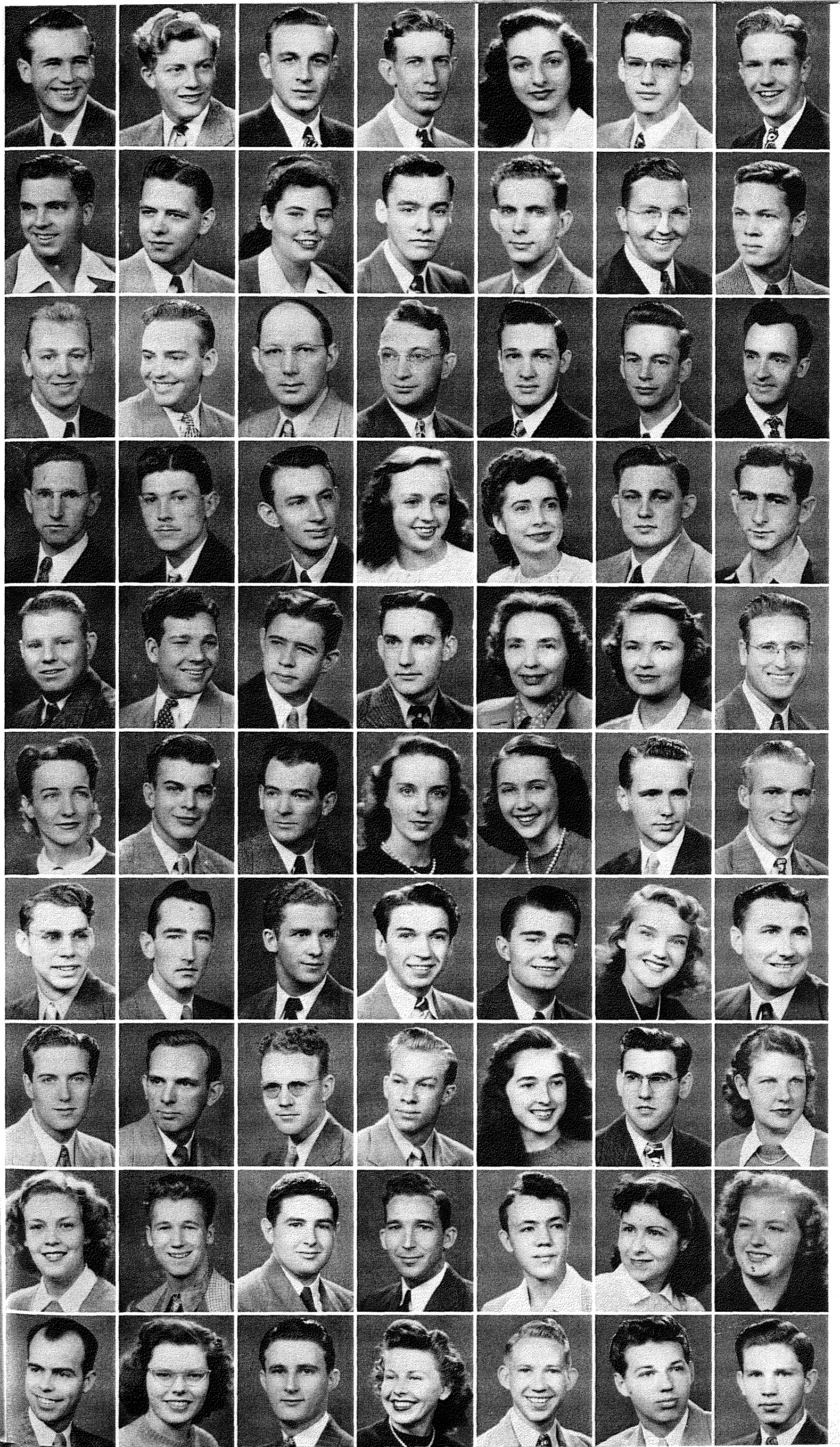

FIRST ROW—l to r: Finley, Fisher, Fjelstad, Flachsbart, Fleisher, Foley, Forester

SECOND ROW—l to r: Forsman, Frankenberry, Fraser, Freeman, Freese, French, Frigar

THIRD ROW—l to r: Frizzell, Fultz, Fultz, Gage, Gallagher, Garrett, Gaston

FOURTH ROW—l to r: Gibbs, Gillham, Gilliam, Gilmore, Gilmore, Godbold, Golosovka

FIFTH ROW—l to r: Goodnight, Goodwin, Gorman, Gray, Green, Green, Green

SIXTH ROW—l to r: Greene, Griffith, Grigg, Grimm, Grine, Grine, Groh

SEVENTH ROW — l to r: Groseclose, Grove, Grummer, Gump, Gunderson, Gunderson, Guyer

EIGHTH ROW—l to r: Hackenberger, Hackler, Hale, Hall, Hall, Hall, Halladay

NINTH ROW—l to r: Haller, Hallford, Halstead, Hamilton, Hancock, Hancock, Hanes

TENTH ROW—l to r: Hanna, Hannum, Hansen, Hardacre, Harding, Harris, Harris

Freshmen

FIRST ROW: Harris, James Mowbray, Arts and Sciences; Junk, Lila Harris, Arts and Sciences; Harrison, Dale, Business Administration; Harrison, Hilary, Arts and Sciences; Harrison, Pat, Arts and Sciences; Harry, Norman, Engineering; Hartman, Richard, Fine Arts

SECOND ROW: Hartnett, Allison, Arts and Sciences; Hawkins, Martha, Arts and Sciences; Hayes, Jim, Arts and Sciences; Heatley, P. L., jr., Business Administration; Heckman, R. D., Fine Arts; Henderson, Arvel, Business Administration; Henderson, Jack, Business Administration

THIRD ROW: Henderson, H. L., General College; Hensley, Gene, Arts and Sciences; Hensley, Robert, Arts and Sciences; Hernandez, Rene, Arts and Sciences; Herriman, Ralph, Business Administration; Hickman, Bert, Fine Arts; Higgins, Jim, Arts and Sciences

FOURTH ROW: Hill, Billy, Engineering; Hill, Charles, Business Administration; Hilsabeck, D. A., Arts and Sciences; Hilton, Finis, Arts and Sciences; Hindle, Arthur, Engineering; Hinkel, George, Arts and Sciences; Hipsher, W. L., Arts and Sciences

FIFTH ROW: Hiser, Benny, Arts and Sciences; Hoagland, Raymond, Arts and Sciences; Hoffman, Annabelle, Arts and Sciences; Hoffman, Betty, Business Administration, Holden, James, Fine Arts; Holland, Tom, Arts and Sciences; Hollingsworth, Marian, Arts and Sciences

SIXTH ROW: Holmes, Doris, Arts and Sciences; Holt, H. W. Engineering; Hoover, Jerrell, General College; Houser, Tom, General College; Howard, Dean, Arts and Sciences; Howell, Herman, Arts and Sciences; Howell, Robert, Business Administration





SEVENTH ROW: Howell, Walter, Engineering; Hower, Dorothy, Business Administration; Howser, Richard, Arts and Sciences; Hudiburg, George, Engineering; Hudson, C. H., Arts and Sciences; Hudson, Gene, Arts and Sciences; Hulsman, Edward, Business Administration

EIGHTH ROW: Hunt James, Arts and Sciences; Hunt, Ruth, Arts and Sciences; Hunter, Wendell, General College; Inge, Wm., Business Administration; Ingle, Charles, Engineering; Ingram, Jack, Arts and Sciences; Inman, Merle, Engineering

NINTH ROW: Irons, Leon, Arts and Sciences; Irwin, Pat, Arts and Sciences; Iverson, Donald, Engineering; Jackson, Connie, Arts and Sciences; Jacobs, John, Business Administration; James, Allen, Arts and Sciences; Jameson, Chet, Engineering

TENTH ROW: Jepson, Richard, Arts and Sciences; Jervis, Frank, Arts and Sciences; Jett, Sam, Engineering; Jewell, Clifford, Business Administration; Johnson, John W., Business Administration; Johnson, Kathleen, Arts and Sciences; Johnson, Lois, Business Administration

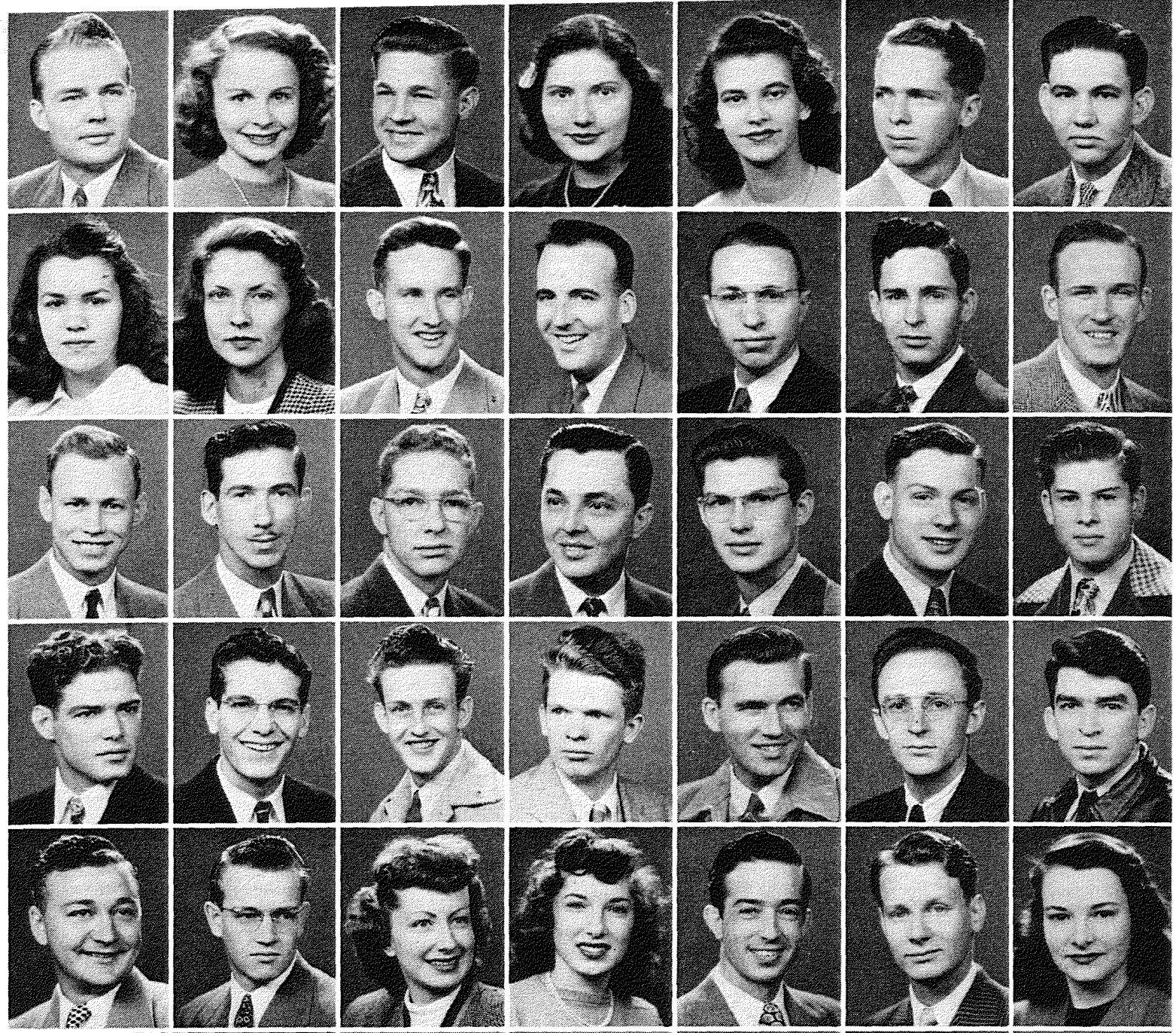

FIRST ROW—l to r: Harris, Harris, Harrison, Harrison, Harrison, Harry, Hartman

SECOND ROW—l to r: Hartnett, Hawkins, Hayes, Heatley, Heckman, Henderson, Henderson

THIRD ROW—l to r: Henderson, Hensley, Hensley, Hernandez, Herriman, Hickman, Higgins

FOURTH ROW—l to r: Hill, Hill, Hilsabeck, Hilton, Hindle, Hinkel, Hipsher

FIFTH ROW—l to r: Hiser, Hoagland, Hoffman, Hoffman, Holden, Holland, Hollingsworth

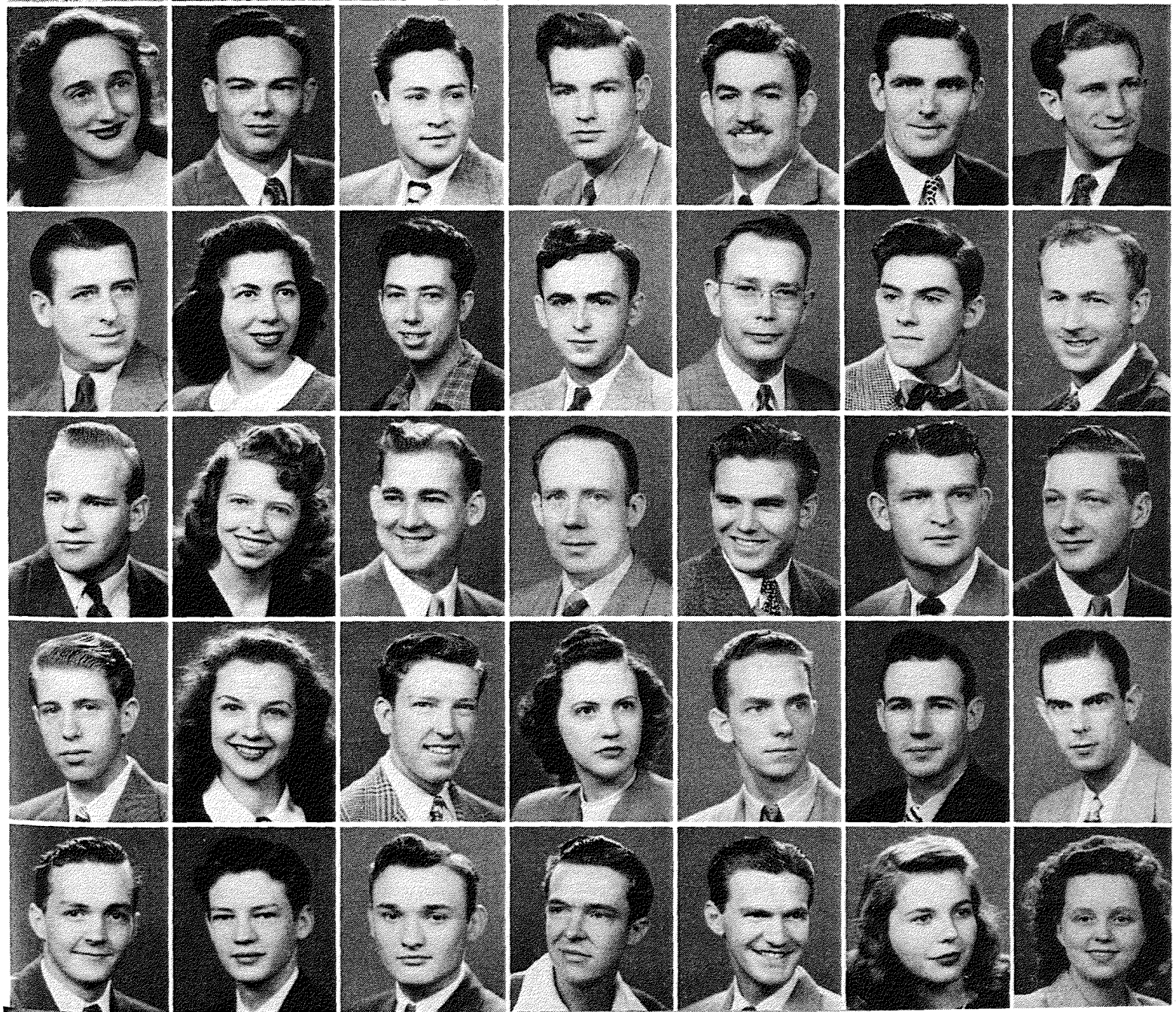

SIXTH ROW—l to r: Holmes, Holt, Hoover, Houser, Howard, Howell, Howell

SEVENTH ROW—l to r: Howell, Hower, Howser, Hudiburg, Hudson, Hudson, Hulsman

EIGHTH ROW—l to r: Hunt, Hunt, Hunter, Inge, Ingle, Ingram, Inman

NINTH ROW—l to r: Irons, Irwin, Iverson, Jackson, Jacobs, James, Jameson

TENTH ROW—l to r: Jepsen, Jervis, Jett, Jewell, Johnson, Johnson, Johnson

Freshmen

FIRST ROW: Johnson, Orace, Arts and Sciences; Johnson, Patsy, Business Administration; Johnston, Eugene, Engineering; Jones, Bill, Engineering; Jones, John, Engineering; Jones, Joyce, Arts and Sciences; Jones, Margaret, Arts and Sciences

SECOND ROW: Jones, Monte, General College; Jones, Roy, Business Administration; Junk, John, General College; Junk, William, Arts and Sciences; Karnes, Robert, Business Administration; Karr, Jerry, Arts and Sciences; Keeler, Lyle, Arts and Sciences

THIRD ROW: Kelleher, Pat, Arts and Sciences; Kelliher, Denny, Fine Arts; Kelly, Katherine, Business Administration; Kelly, Walter, Business Administration; Kempton, Wayne, Arts and Sciences; Kendall, Ray, Engineering; Kennedy, Patti, Fine Arts

FOURTH ROW: Kenslow, Robert, Arts and Sciences; Kesselring, Warren, Engineering; Keys, James R., Engineering; Kidd, Barbara, Business Administration; Kiesler, C. A., General College; Kieth, Tom, Business Administration; Kilgore, Chester, Arts and Sciences

FIFTH ROW: Killie, LaDean, Business Administration; Kimball, Jack, Engineering; Kimball, K. S., Arts and Sciences; Kimball, Keith, Arts and Sciences; King, Bill, Arts and Sciences; King, Mike, Arts and Sciences; King, Raymon, Business Administration

SIXTH ROW: Kirkland, James, Engineering; Klintworth, Wm., Engineering; Knode, Wm., Arts and Sciences; Knox, Jack, Business Administration; Kooistra, Paul, Arts and Sciences; Koons, Robert, Business Administration; Korf, Howard, Arts and Sciences

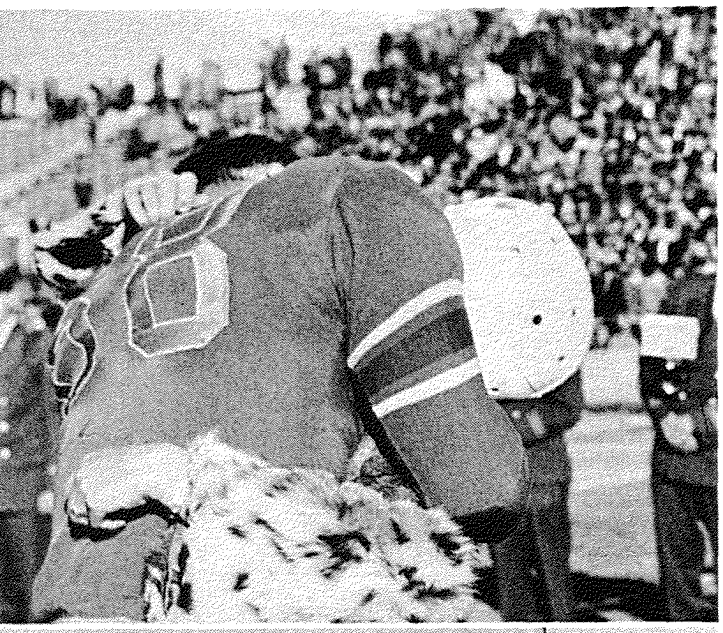

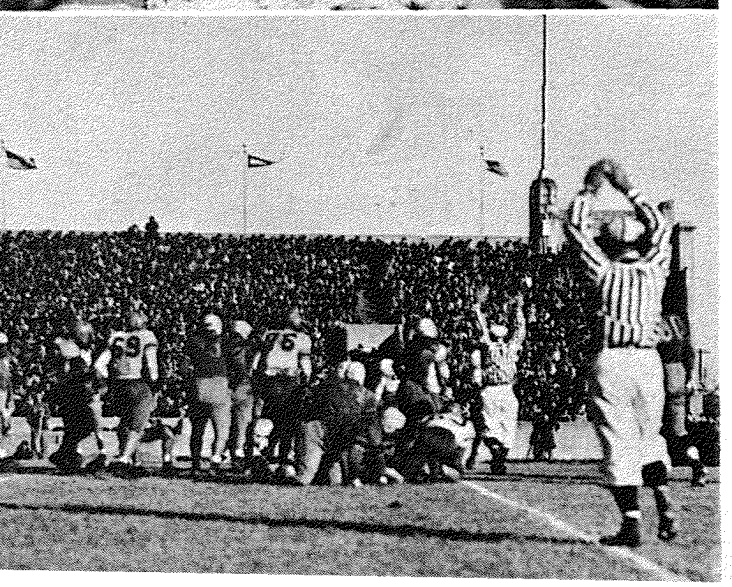

SEVENTH ROW: Kramer, Arthur, Arts and Sciences; Kruger, Carolyn, Arts and Sciences; Ladner, John, Engineering; Lake, Mary Jo, Arts and Sciences; Lamer, Dale, Arts and Sciences; Lamer, Jo-Ellen, Arts and Sciences; Lancaster, Sidney, Arts and Sciences

EIGHTH ROW: Landreth, Jack, Business Administration; Landrum, Thomas, Business Administration; Lane, Roger K., jr., Arts and Sciences; Lantz, Robert, Engineering; Larkin, Jack, Business Administration; Lavender, R. E., Arts and Sciences; Lawson, Linda Mae, Fine Arts

NINTH ROW: Lawyer, Howard, Engineering; Lay, W. A., Engineering; Ledbetter, E. W., Engineering; Ledford, B. H., Arts and Sciences; Lee, Anna, Fine Arts; Leick, Robert, General College; Lelley, J. G., Arts and Sciences

TENTH ROW: Lemon, Carl, Arts and Sciences; Leon Leon, Francisco, Engineering; Lesueur, Alex, Fine Arts; Lewis, James, Arts and Sciences; Lewis, Phyliss, Arts and Sciences; Lewis, Wm., Business Administration; Likens, Harold, Business Administration

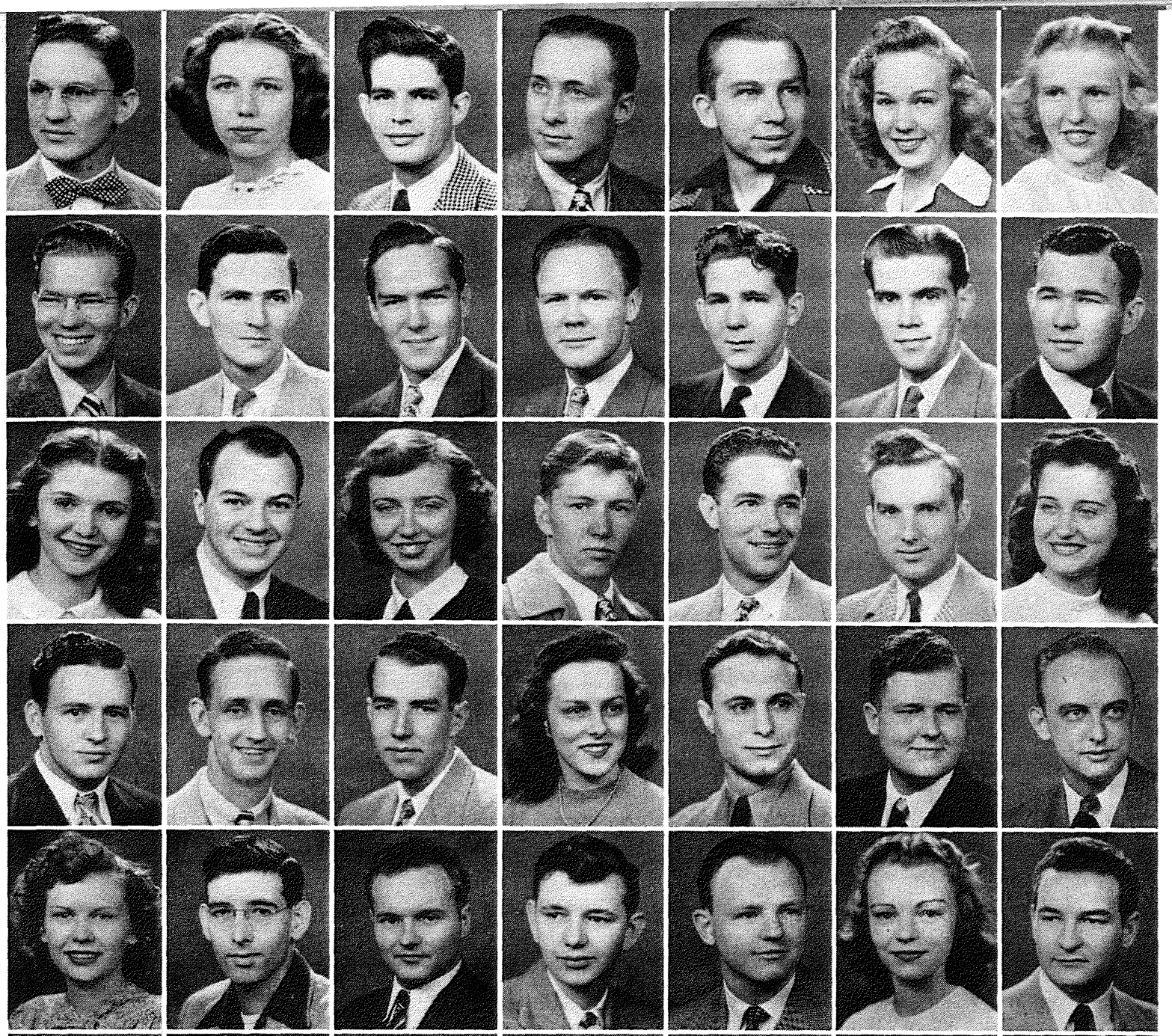

FIRST ROW—l to r: Johnson, Johnson, Johnston, Jones, Jones, Jones, Jones

SECOND ROW—l to r: Jones, Jones, Junk, Junk, Karnes, Karr, Keeler

THIRD ROW—l to r: Kelleher, Kelliher, Kelly, Kelly, Kempton, Kendall, Kennedy

FOURTH ROW—l to r: Kenslow, Kesselring, Keys, Kidd, Kiesler, Kieth, Kilgore

FIFTH ROW—l to r: Killie, Kimball, Kimball, Kimball, King, King, King

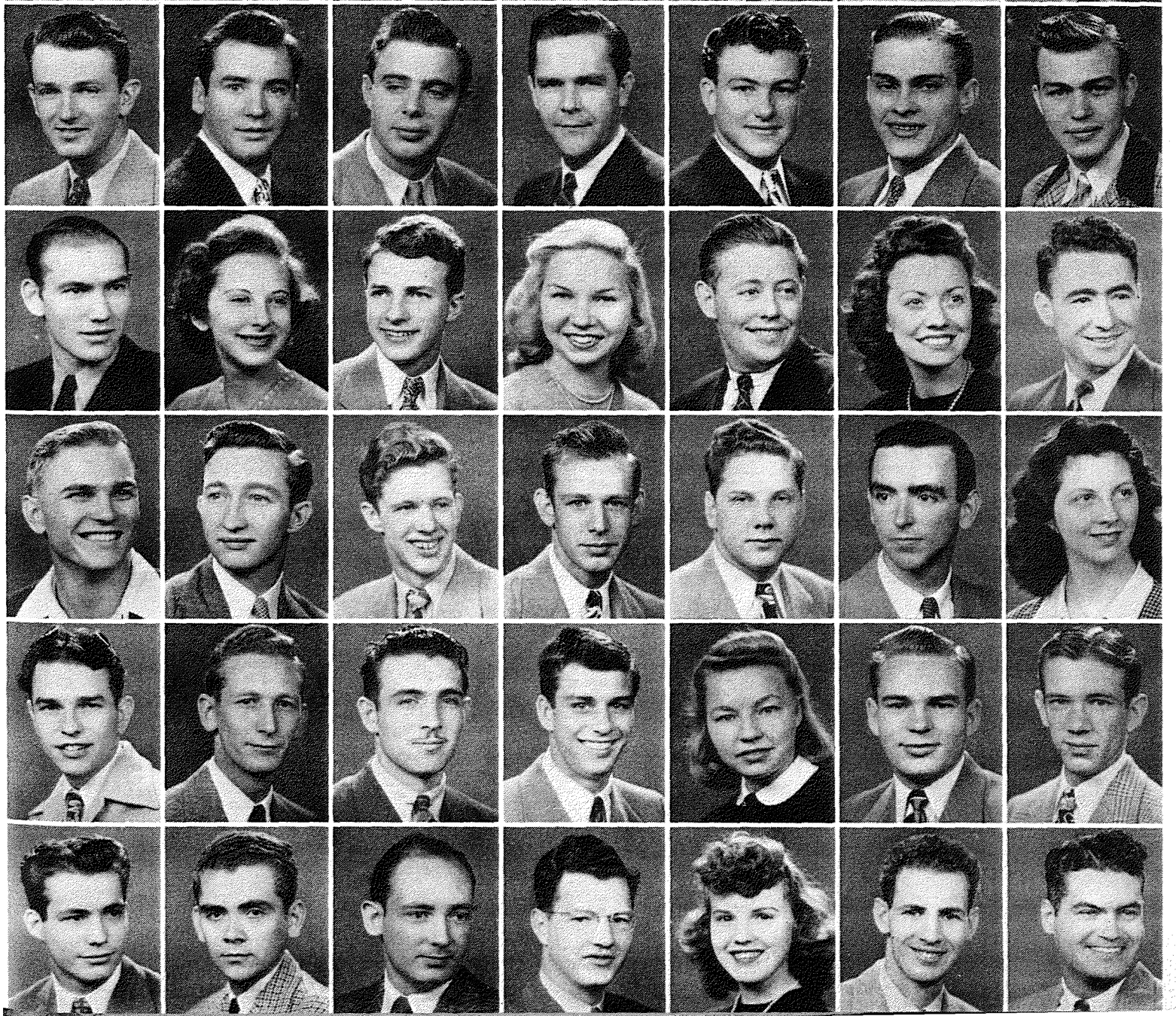

SIXTH ROW—l to r: Kirkland, Klintworth, Knode, Knox, Kooistra, Koons, Korf

SEVENTH ROW — l to r: Kramer, Kruger, Ladner, Lake, Lamer, Lamer, Lancaster

EIGHTH ROW—l to r: Landreth, Landrum, Lane, Lantz, Larkin, Lavender, Lawson

NINTH ROW—l to r: Lawyer, Lay, Ledbetter, Ledford, Lee, Leick, Lelley

TENTH ROW—l to r: Lemon, Leon, Lesueur, Lewis, Lewis, Lewis, Likens

Freshmen

FIRST ROW: Lile, Thomas, Business Administration; Liles, Eugene, Engineering; Limbaugh, Camilee, Arts and Sciences; Linde, Loyd, Arts and Sciences; Linde, Robert, Arts and Sciences; Little, Davis, Engineering; Lockwood, Joane, Arts and Sciences

SECOND ROW: Long, Wm., Arts and Sciences; Loranger, Betty, Fine Arts; Lovejoy, Dean, Engineering; Loveless, F. W., Engineering; Loveless, Richard, Engineering; LoVellette, Bill, Arts and Sciences; Lowe, James, Arts and Sciences

THIRD ROW: Lucas, Raymond, Arts and Sciences; Lumpkin, Richard, Engineering; Lundquist, Louis, Arts and Sciences; Lyerla, Dcloris, Arts and Sciences; Lynch, Robert, Engineering; Maas, Don, General College; Mace, Glenn E., Engineering

FOURTH ROW: MacEachern, Jack, Engineering; Mack, Donald, Engineering; Madison, Mary Frances, Arts and Sciences; Madrigal, Francisco, Engineering; Magin, Charles, Arts and Sciences; Mahaney, J. L., Arts and Sciences; Major, Eddie, Arts and Sciences

FIFTH ROW: Malloy, Bonnie, Arts and Sciences; Malloy, Virgil, Arts and Sciences; Manley, Gene, Arts and Sciences; Markley, Ben, Arts and Sciences; Marks, Roy, Arts and Sciences; Marr, Barbara Riley, Arts and Sciences; Martin, Cecil, Engineering

SIXTH ROW: Martin, Freda, Arts and Sciences; Martin, Robert, Arts and Sciences; Martin, Tom, Arts and Sciences; Matejowsky, Billie, Arts and Sciences; Matofsky, Rosanne, Arts and Sciences; Mathis, Billy, Arts and Sciences; McArthur, Joe, Engineering

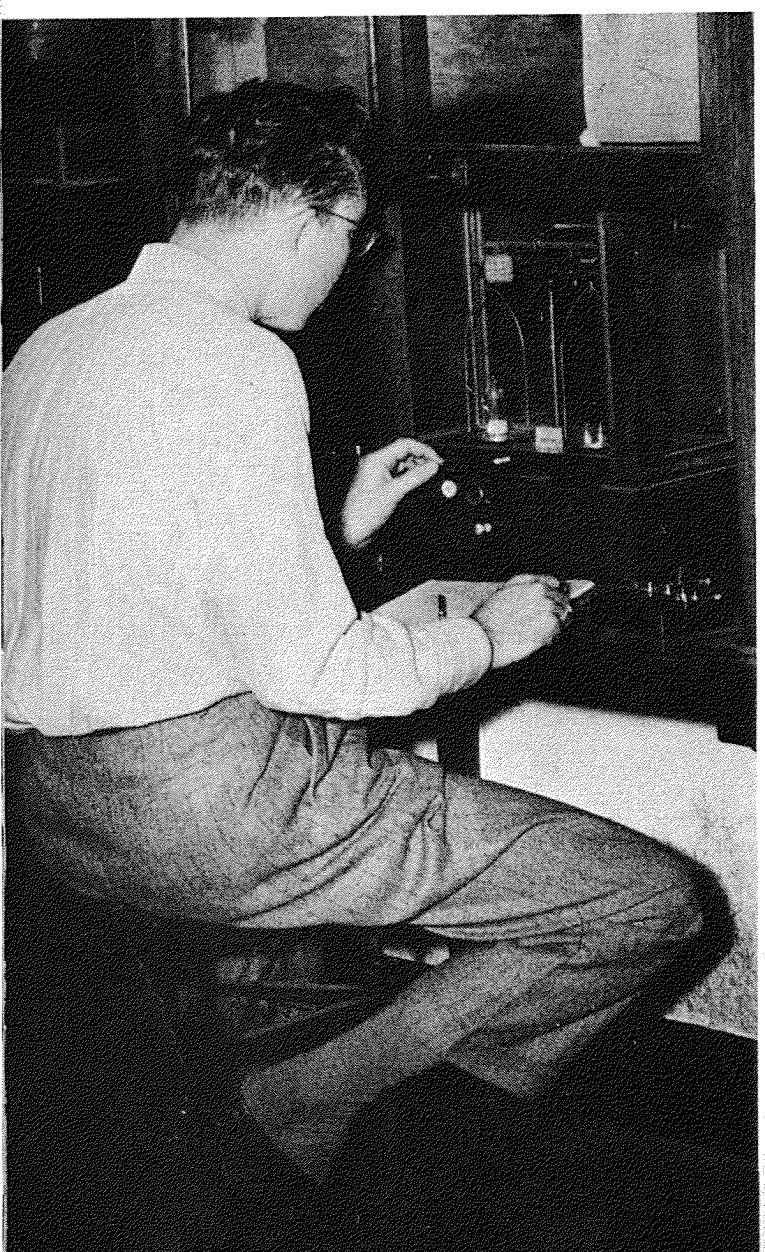

SEVENTH ROW: McAuley, Walter, Business Administration; McCabe, Edward, Arts and Sciences; McCaskell, Calvin, Arts and Sciences; McCollum, Orwin, Arts and Sciences; McComas, Bob, Arts and Sciences; McConnell, Virginia, Business Administration; McCoy, Charles, Engineering

EIGHTH ROW: McCrory, Colleen, Arts and Sciences; McCrary, Leon, Arts and Sciences; McCuen, J. W., Engineering; McCullough, Grant, Business Administration; McCullough, Pat, Arts and Sciences; McDonald, Ross, Arts and Sciences; McDougal, Roscoe, Arts and Sciences

NINTH ROW: McDowell, Rosalie, Arts and Sciences; McElroy, Jack, Business Administration; McFarland, Packey, Arts and Sciences; McGaughey, Franklin, Engineering; McGuire, Jim, Engineering; McKinley, Wm., Fine Arts; McKinney, Bill, Engineering

TENTH ROW: McKnight, Lorraine, Business Administration; McLaren, Bennie, Arts and Sciences; McLendon, J. O., Arts and Sciences; McMahon, Noble, Business Administration; McPherron, Louis, Arts and Sciences; Megill, George, Arts and Sciences; Melone, Jerry, Arts and Sciences

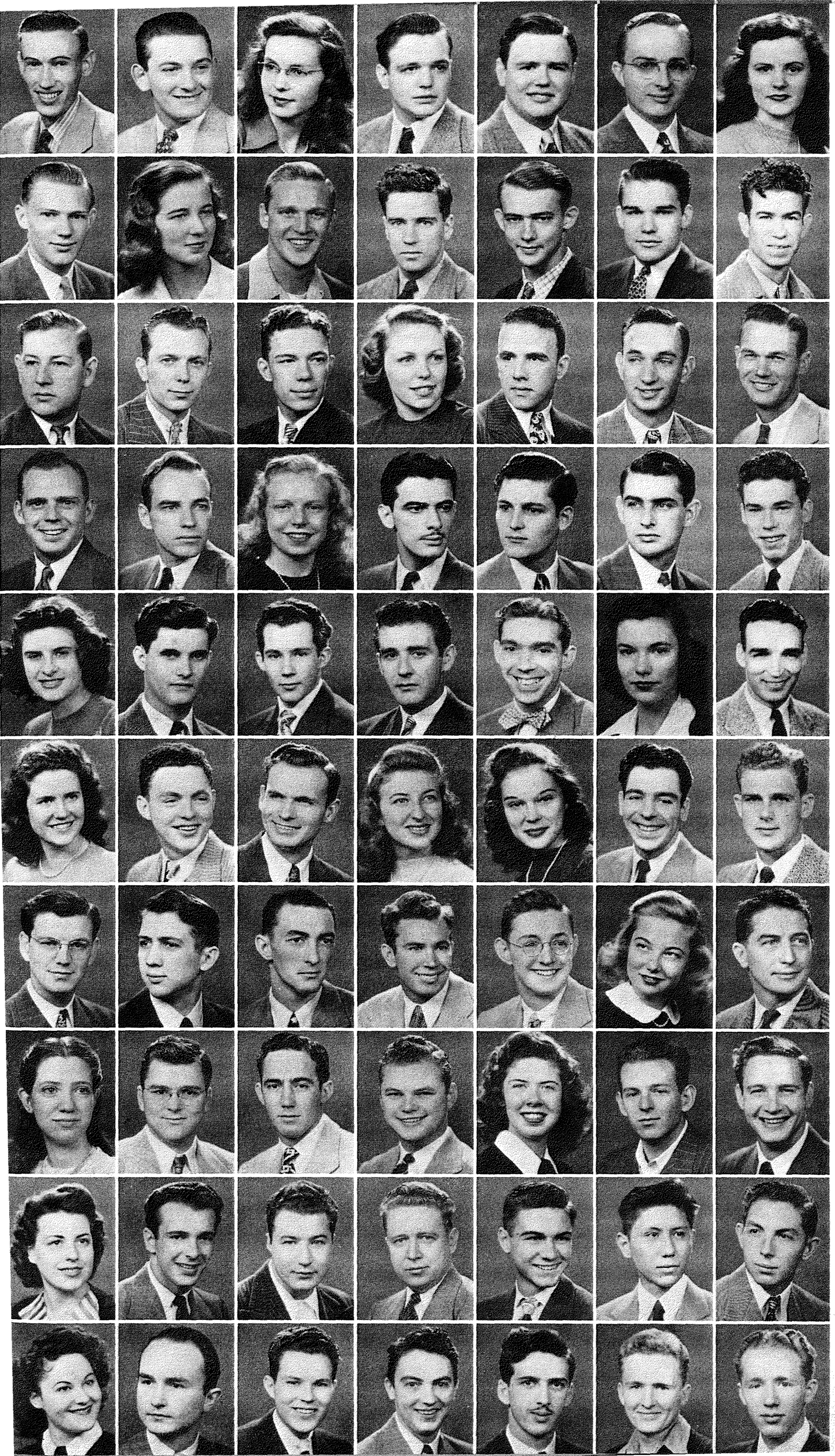

FIRST ROW — l to r: Lile, Liles, Limbaugh, Linde, Linde, Little, Lockwood

SECOND ROW—l to r: Long, Loranger, Lovejoy, Loveless, Loveless, LoVellette, Lowe

THIRD ROW—l to r: Lucas, Lumpkin, Lundquist, Lyerla, Lynch, Maas, Mace

FOURTH ROW—l to r: MacEachern, Mack, Madison, Madrigal, Magin, Mahaney, Major

FIFTH ROW—l to r: Malloy, Malloy, Manley, Markley, Marks, Marr, Martin

SIXTH ROW—l to r: Martin, Martin, Martin, Matejowsky, Matofsky, Mathis, McArthur

SEVENTH ROW—l to r: McAuley, McCabe, McCaskell, McCollum, McComas, McConnell, McCoy

EIGHTH ROW—l to r: McCrory, McCrary, McCuen, McCullough, McCullough, McDonald, McDougal

NINTH ROW — l to r: McDowell, McElroy, McFarland, McGaughey, McGuire, McKinley, McKinney

TENTH ROW—l to r: McKnight, McLaren, McLendon, McMahon, McPherron, Megill, Melone

Freshmen

FIRST ROW: Melone, Jimmie, Engineering; Merryman, Margaret, Arts and Sciences; Milan, F. J., Arts and Sciences; Milan, Thomas, Arts and Sciences; Miller, Donald, Business Administration; Miller, Emma, Fine Arts; Miller, George, Business Administration

SECOND ROW: Miller, Gilbert, General College; Miller, Ivan, Engineering; Miller, James Laroy, Arts and Sciences; Miller, R. B., Arts and Sciences; Mills, Edgar, Engineering; Mitchell, Hall, Arts and Sciences; Mitchell, James, Arts and Sciences

THIRD ROW: Mitchell, Robert, Engineering; Moehlmann, Henry, Business Administration; Moffatt, Frank, Business Administration; Moller, Thelma, Arts and Sciences; Moller, Tom, Arts and Sciences; Moody, Paul, Arts and Sciences; Moon, J. D., Arts and Sciences

FOURTH ROW: Moore, Jane, Business Administration; Moore, Jimmie, Arts and Sciences; Moore, Joane, Arts and Sciences; Moore, John, General College; Moore, Noel, Arts and Sciences; Moore, Richard, Arts and Sciences; Moore, Shirley, Arts and Sciences

FIFTH ROW: Morgan, Morris, Arts and Sciences; Morgan, Peggy Sue, Arts and Sciences; Morgan, Randall, General College; Morris, Arthur, Arts and Sciences; Morris, Don, Arts and Sciences; Morris, Virginia, Arts and Sciences; Morrison, Gordon, General College

SIXTH ROW: Morton, James William, Fine Arts; Moss, Wilma, Arts and Sciences; Mounts, June Bettye, Business Administration; Muchlburg, R. T., General College; Mullens, Mary Sue, Arts and Sciences; Murray, Edward, Arts and Sciences; Myled, C. R., Business Administration





SEVENTH ROW: Nadeau, Ted, Engineering; Neck, Fern, Arts and Sciences; Nelson, C. H., Arts and Sciences; Nelson, Ivo, Arts and Sciences; Nelson, Jeanne, Arts and Sciences; Newlin, Marjorie, Arts and Sciences; Newlin, Mary Ann, Arts and Sciences

EIGHTH ROW: Newman, Jack, Arts and Sciences; Nichols, Byrl, Arts and Sciences; Nichols, Jim, Arts and Sciences; Noble, Robert, Engineering; Noe, Dane, Arts and Sciences; Norton, Donald, Arts and Sciences; Nott, Ray, Arts and Sciences

NINTH ROW: O'Bar, Joe, Fine Arts; Olds, Joneil, Engineering; Oler, Lloyd, Arts and Sciences; Olson, Jay, Arts and Sciences; Orman, Elizabeth, Arts and Sciences; Ormond, James, Business Administration; Ouimette, Dale, Business Administration

TENTH ROW: Owen, H. E., Arts and Sciences; Owens, James, Engineering; Owens, John, Arts and Sciences; Pace, Betty, Arts and Sciences; Pace, Cecil, Arts and Sciences; Page, Elizabeth, Arts and Sciences; Parker, Jack, Engineering

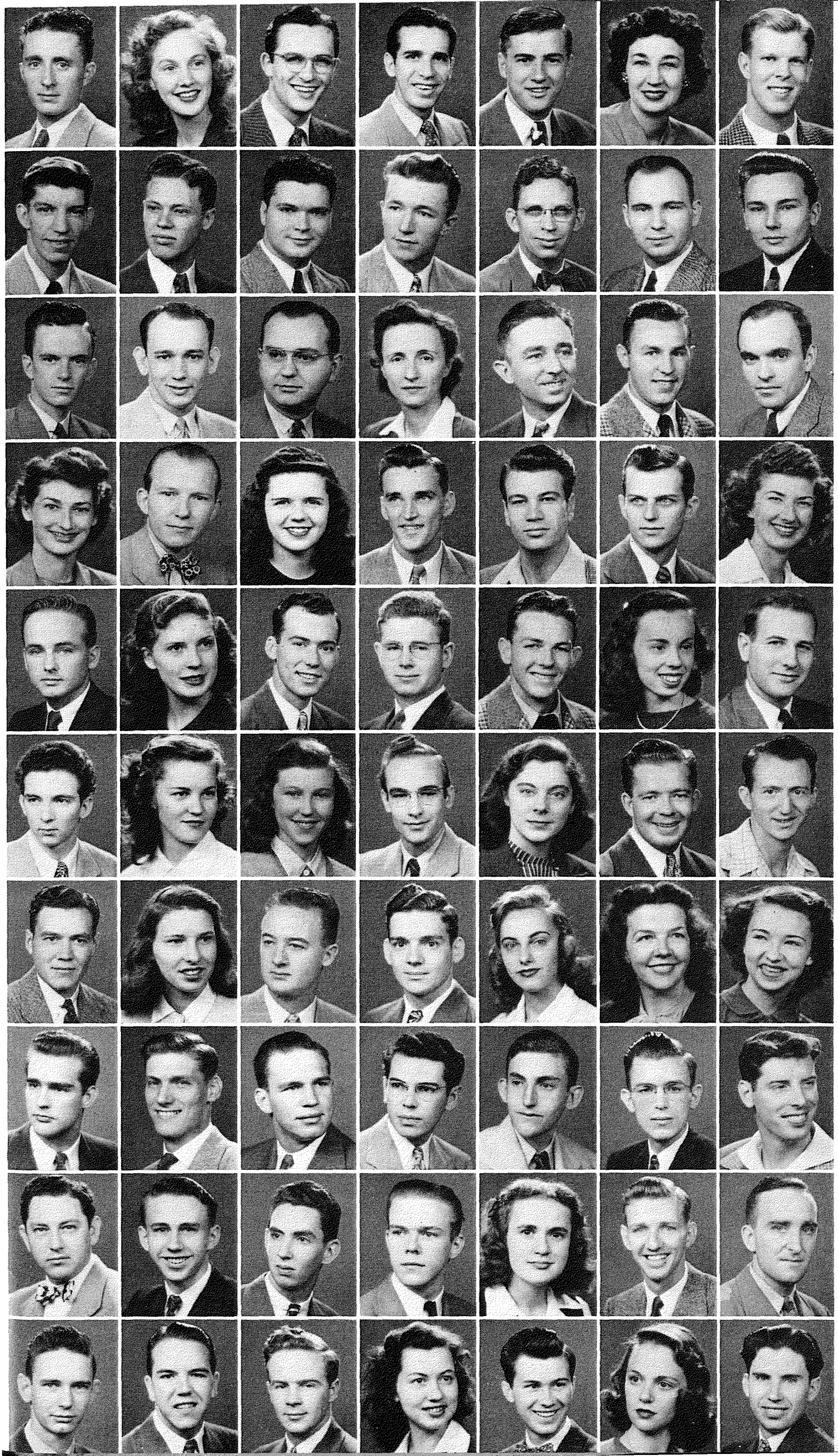

FIRST ROW—l to r: Melone, Merryman, Milan, Milan, Miller, Miller, Miller

SECOND ROW—l to r: Miller, Miller, Miller, Miller, Mills, Mitchell, Mitchell

THIRD ROW—l to r: Mitchell, Moehlmann, Moffatt, Moller, Moller, Moody, Moon

FOURTH ROW—l to r: Moore, Moore, Moore, Moore, Moore, Moore, Moore

FIFTH ROW—l to r: Morgan, Morgan, Morgan, Morris, Morris, Morris, Morrison

SIXTH ROW—l to r: Morton, Moss, Mounts, Muchlburg, Mullens, Murray, Myles

SEVENTH ROW—l to r: Nadeau, Neck, Nelson, Nelson, Nelson, Newlin, Newlin

EIGHTH ROW—l to r: Newman, Nichols, Nichols, Noble, Noe, Norton, Nott

NINTH ROW—l to r: O'Bar, Olds, Oler, Olson, Orman, Ormond, Ouimette

TENTH ROW—l to r: Owen, Owens, Owens, Pace, Pace, Page, Parker

Freshmen

FIRST ROW: Parker, N. F., Engineering; Parkins, Jack, Business Administration; Parsche, Denzil, Arts and Sciences; Patten, Gordon, Arts and Sciences; Patterson, Alfred, Business Administration; Patterson, Irwin, Engineering; Patton, Pauline, Business Administration

SECOND ROW: Paul, Robert, Business Administration; Payne, Ben, Business Administration; Pearson, Bernice, Arts and Sciences; Pearson, Ross, Engineering; Perry, Marshall, Arts and Sciences; Perry, Richard, Arts and Sciences; Perryman, James, Engineering

THIRD ROW: Phillips, Ethelda, Business Administration; Phipps, Glen, Business Administration; Pinkerton, C. B., Arts and Sciences; Pitcock, Charles, Business Administration; Plaster, Wm. E., Arts and Sciences; Pletcher, Bob, Engineering; Plummer, Wendell, General College

FOURTH ROW: Pogue, Arthur, Arts and Sciences; Polk, Wm., Arts and Sciences; Pollack, Emily, Arts and Sciences; Pool, Harold, Arts and Sciences; Popejoy, Kenneth, Business Administration; Poulos, Ted, Arts and Sciences; Powell, Pat, Arts and Sciences

FIFTH ROW: Powell, W. C., Arts and Sciences; Power, David, Arts and Sciences; Pranter, John, Arts and Sciences; Prather, Duane, Business Administration; Pratt, Paul, Arts and Sciences; Price, A. L., Business Administration; Price, Alice, Arts and Sciences

SIXTH ROW: Price, Forrest, Business Administration; Price, George, Arts and Sciences; Price, Georgiana, Fine Arts; Pryor, Joyce, Arts and Sciences; Queen, Johnnie, General College; Rae, Marilyn, Arts and Sciences; Rainwater, Jeral, Business Administration

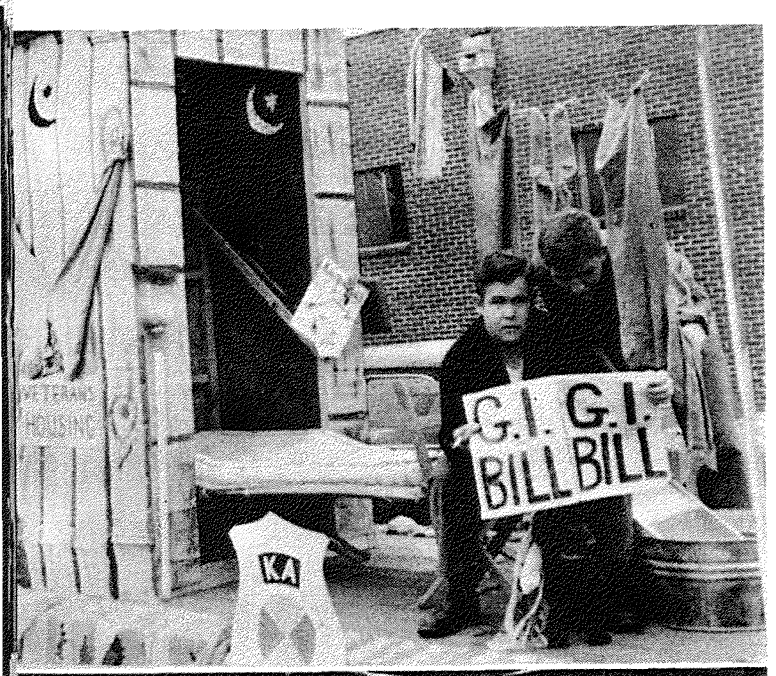



SEVENTH ROW: Rainwater, Jerry, Arts and Sciences; Randolph, Lester, Arts and Sciences; Reams, Harold, Engineering; Redmon, O. C., Arts and Sciences; Reed, Dorothy, Business Administration; Reeves, Dick, Engineering; Reeves, James, Arts and Sciences

EIGHTH ROW: Reid, Don, Arts and Sciences; Reinkemeyer, L. R., General College; Renard, Frank, Engineering; Renberg, Gunther, Engineering; Reno, Truman, Business Administration; Renth, Lawrence, Engineering; Reynolds, H. W., Business Administration

NINTH ROW: Riddle, Mary, Arts and Sciences; Rider, Bob, Engineering; Reihart, Bruce, Business Administration; Ringo, Boyd, Engineering; Rivera, R. A., Engineering; Rives, Darrell, General College; Rhodes, George, Engineering

TENTH ROW: Rhodes, Lindley, Arts and Sciences; Riser, James, Arts and Sciences; Roach, Wilson, Engineering; Roberson, D. R., Fine Arts; Roberts, DeForrest, Engineering; Roberts, Jo Ann, Arts and Sciences; Roberts, Patsy, Business Administration

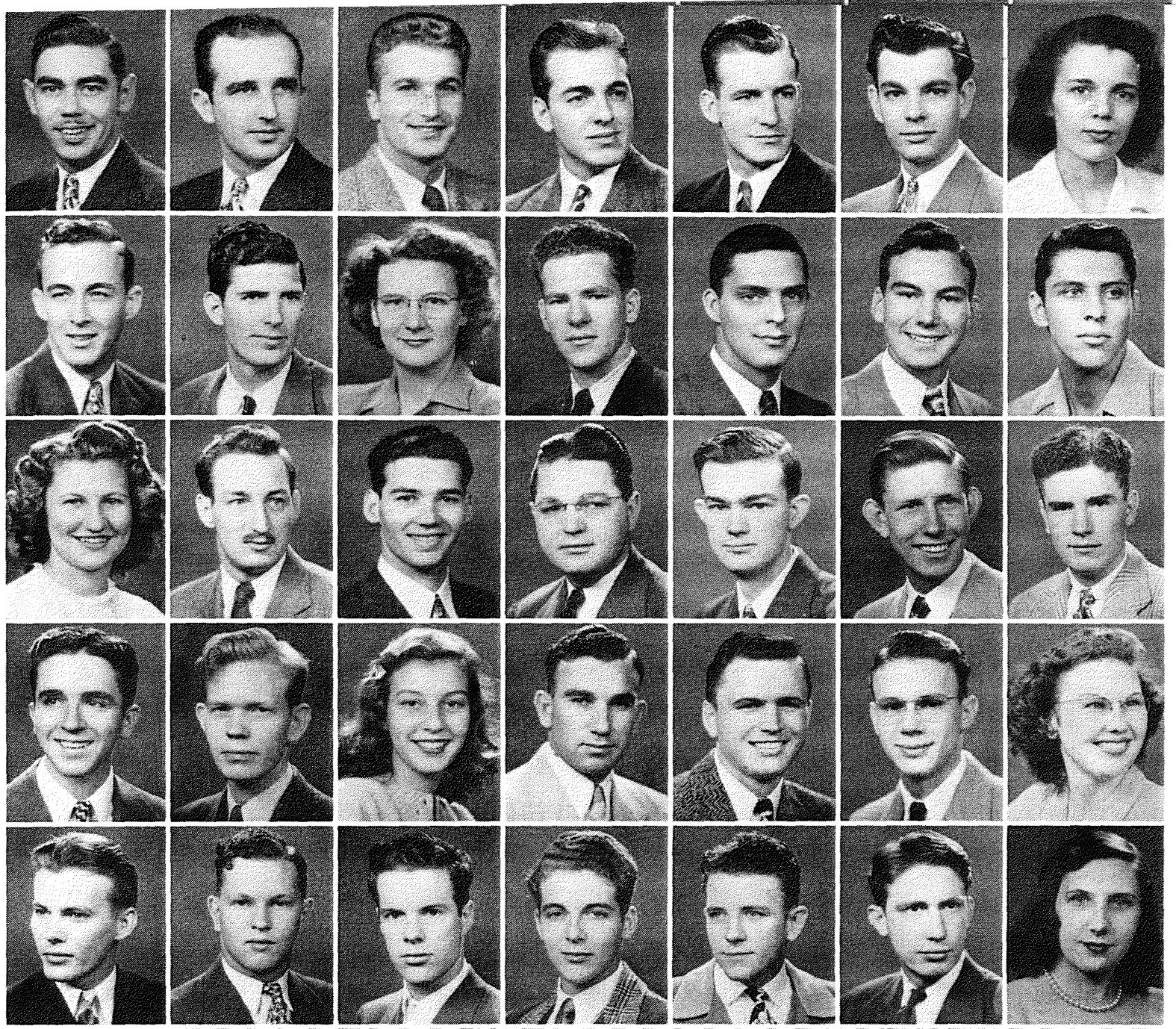

FIRST ROW—l to r: Parker, Parkins, Parsche, Patten, Patterson, Patterson, Patton

SECOND ROW—l to r: Paul, Payne, Pearson, Pearson, Perry, Perry, Perryman

THIRD ROW—l to r: Phillips, Phipps, Pinkerton, Pitcock, Plaster, Pletcher, Plummer

FOURTH ROW—l to r: Pogue, Polk, Pollack, Pool, Popejoy, Poulos, Powell

FIFTH ROW—l to r: Powell, Power, Pranter, Prather, Pratt, Price, Price

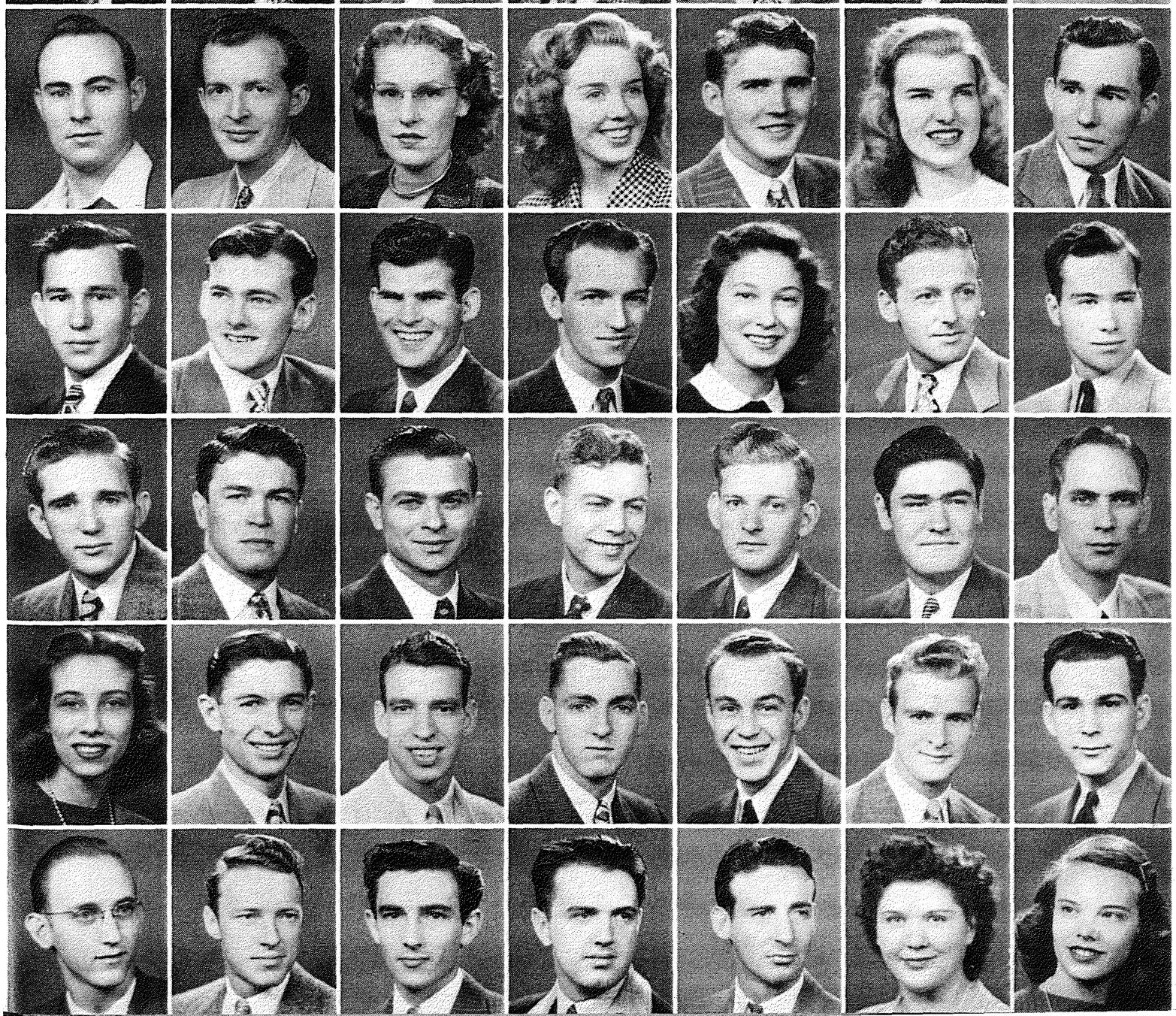

SIXTH ROW—l to r: Price, Price, Price, Prycr, Queen, Rae, Rainwater

SEVENTH ROW—l to r: Rainwater, Randolph, Reams, Redmon, Reed, Reeves, Reeves

EIGHTH ROW—l to r: Reid, Reinkemeyer, Renard, Renberg, Reno, Renth, Reynolds

NINTH ROW—l to r: Riddle, Rider, Riehart, Ringo, Rivera, Rives, Rhodes

TENTH ROW—l to r: Rhodes, Riser, Roach, Roberson, Roberts, Roberts, Roberts

Freshmen

FIRST ROW: Robins, Richard, Business Administration; Robinson, Bill, Business Administration; Robinson, J. R., General College; Robinson, Richard, Arts and Sciences; Robson, Jack, General College; Roegels, Shelton, Arts and Sciences; Roger, Lawrence, Engineering

SECOND ROW: Rogers, Albert, Business Administration; Rogers, Max, Arts and Sciences; Rogers, Robert, General College; Rolen, Pat, Arts and Sciences; Rones, Morris, Arts and Sciences; Rosenbalm, Dewey, Arts and Sciences; Ross, Francis, Engineering

THIRD ROW: Rossiter, Joe, Engineering; Rossman, Charles, Engineering; Routsong, Mary Louise, Arts and Sciences; Rowan, Sovenia, Business Administration; Rowe, Robert, Arts and Sciences; Rowland, Coy, Engineering; Rowland, Robert, Business Administration

FOURTH ROW: Rowley, John, Arts and Sciences; Ruddle, George, General College; Rutledge, Howard, Arts and Sciences; Rutledge, Le Roy, Arts and Sciences; Ryan, Jackie, Arts and Sciences; Ryan, Phil, Business Administration; Ryan, William, Business Administration

FIFTH ROW: Ryser, Norman, Business Administration; Saari, Robert, Business Administration; Sailor, James, Engineering; Sallee, Roy Robert, Business Administration; Sanders, Harry, Business Administration; Sanders, Sam, Fine Arts; Satterwhite, Dale, Business Administration



SIXTH ROW: Savage, Billie, Business Administration; Sawyer, Wm. P., Arts and Sciences; Schad, Charles, Arts and Sciences; Scott, Dan, Business Administration; Scott, Robert, Engineering; Scott, William, Engineering; Seaman, Bob, Business Administration

SEVENTH ROW: Seigel, H. G., Arts and Sciences; Semke, James, Arts and Sciences; Semple, Lynn, Arts and Sciences; Sena, Albert, Business Administration; SerVoss, Leon, Business Administration; Sessing, Ralph, General College; Sesow, James, General College

EIGHTH ROW: Sewell, Betty, Arts and Sciences; Sewell, Truman, Arts and Sciences; Shaul, Gene, Arts and Sciences; Sheldon, Bill, Arts and Sciences; Sheldon, Rcbert, Engineering; Shepard, Charlotte, Arts and Sciences; Sherrod, J. L., Engineering

NINTH ROW: Sherrod, Gerald, Engineering; Sherwood, Ruth, Arts and Sciences; Shirley, Sue, Arts and Sciences; Shoemaker, LeRoy, Engineering; Siekman, Ann, Arts and Sciences; Silver, C. A., Arts and Sciences; Simmons, Lee, Engineering

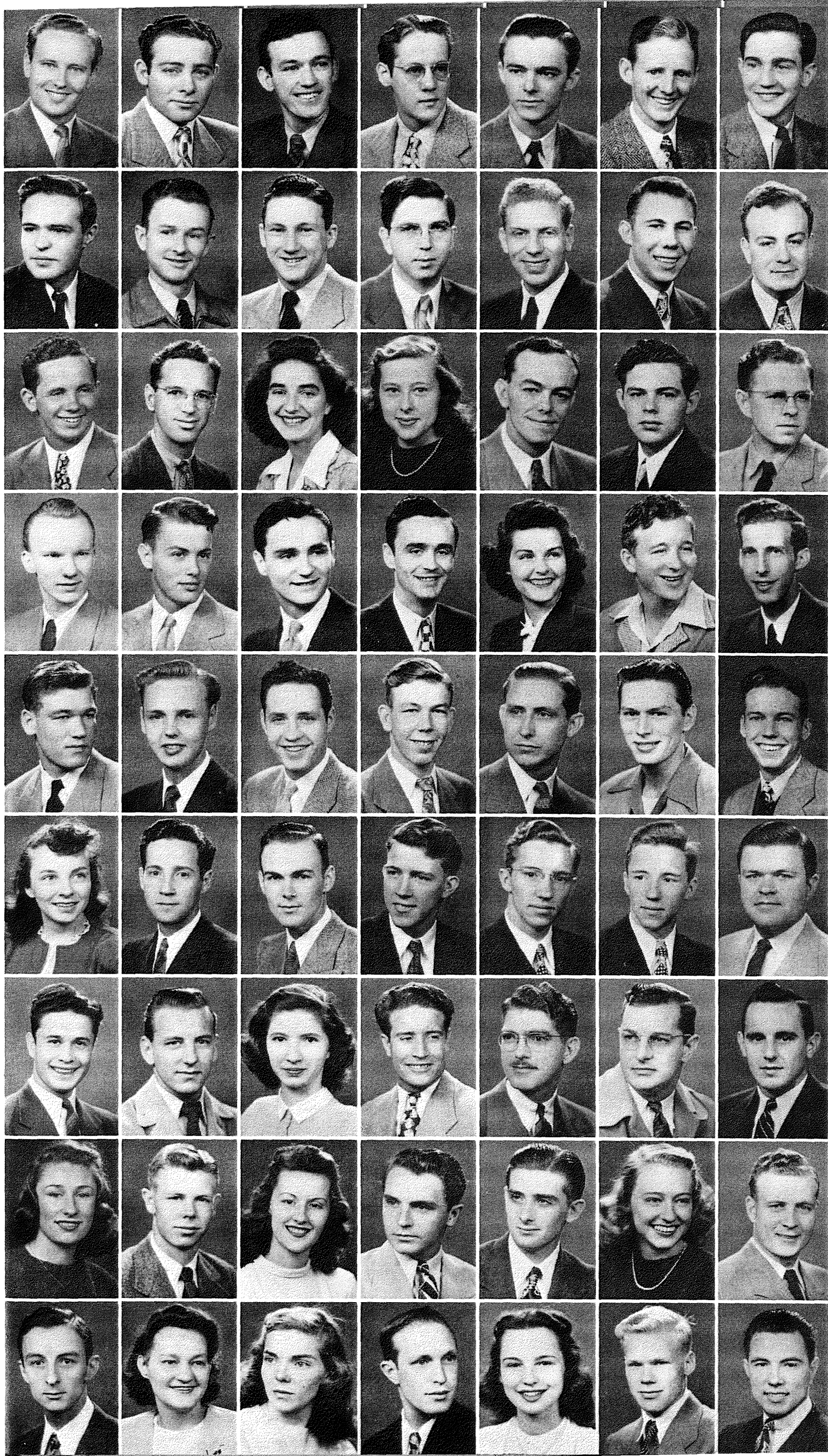

FIRST ROW— 1 to r: Robins, Robinson, Robinson, Robinson, Robson, Roegels, Roger

SECOND ROW—1 to r: Rogers, Rogers, Rogers, Rolen, Rones, Rosenbalm, Ross

THIRD ROW—1 to r: Rossiter, Rossman, Routsong, Rowan, Rowe, Rowland, Rowland

FOURTH ROW—1 to r: Rowley, Ruddle, Rutledge, Rutledge, Ryan, Ryan, Ryan,

FIFTH ROW—1 to r: Ryser, Saari, Sailor, Sallee, Sanders, Sanders, Satterwhite

SIXTH ROW—1 to r: Savage, Sawyer, Schad, Scott, Scott, Scott, Seaman

SEVENTH ROW—1 to r: Seigel, Semke, Semple, Sena, SerVoss, Sessing, Sesow

EIGHTH ROW—1 to r: Sewell, Sewell, Shaul, Sheldon, Sheldon, Shepard, Sherrod

NINTH ROW—1 to r: Sherrod, Sherwood, Shirley, Shoemaker, Siekman, Silver, Simmons

Freshmen

FIRST ROW: Simmons, Paul, General College; Simons, Miles, Business Administration; Siverson, Jane, Arts and Sciences; Skinner, Wm., Business Administration; Sloan, Walter, Business Administration; Small, Tyre, Arts and Sciences; Smart, John, Arts and Sciences

SECOND ROW: Smith, Bill C., Arts and Sciences; Smith, James F., General College; Smith, James H., Arts and Sciences; Smith, Mary E., Arts and Sciences; Smith, William, Business Administration; Smittle, Pat, Engineering; Smothers, Flora, Arts and Sciences

THIRD ROW: Snowden, Bob, Arts and Sciences; Snyder, Andrew, Engineering; Speck, Dearl, Arts and Sciences; Spriggs, Norma Helen, Fine Arts; Stadel, Charles, Business Administration; Stevenson, Wm., Engineering; Stiles, Raymond, Arts and Sciences

FOURTH ROW: Stone, Rod, Arts and Sciences; Streck, James, Business Administration; Strickel, Bob, General College; Stroud, Wm., Engineering; Stunkard, Mary, Arts and Sciences; Sullivan, Bettye, Arts and Sciences; Sullivan, R. W., Arts and Sciences

FIFTH ROW: Sunperwirth, Joe, Arts and Sciences; Sutton, Kenneth, Arts and Sciences; Swain, Robert, Arts and Sciences; Swanson, Jerry, Arts and Sciences; Swift, Roger, Arts and Sciences; Talbott, Meredith, Arts and Sciences; Talley, Wm. R., Business Administration

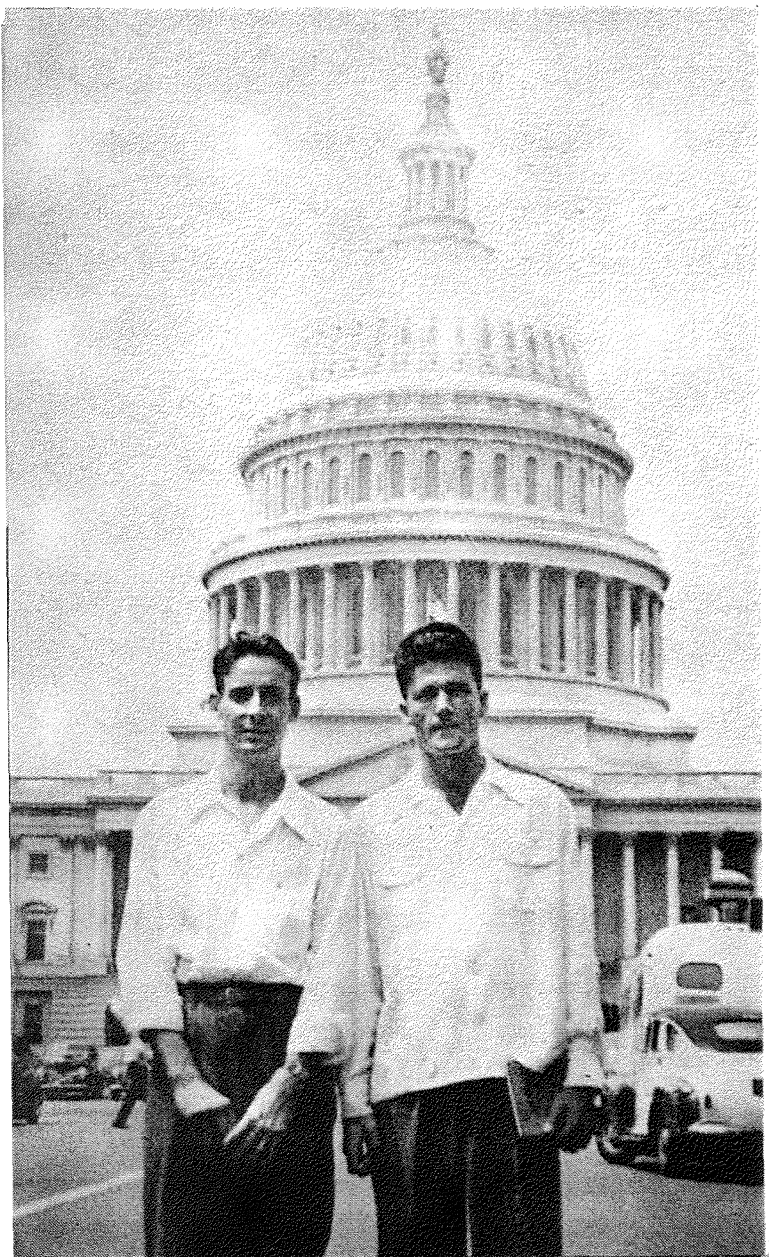

SIXTH ROW: Talmage, Gifford, General College; Taylor, Irene, Arts and Sciences; Taylor, Peggy, Arts and Sciences; Teas, Walter, Arts and Sciences; Teegarden, Tom, Arts and Sciences; Tehee, Eugene, Business Administration; Terrell, Nelson, Business Administration

SEVENTH ROW: Thacker, Jon, Engineering; Thomas, Gail, Business Administration; Thomas, Richard, Business Administration; Thomas, Standlee, Fine Arts; Thompson, George, Arts and Sciences; Threadgill, Tom, General College; Threadgill, William, Arts and Sciences

EIGHTH ROW: Towne, Charles, Arts and Sciences; Trader, Joleen, Fine Arts; Trammell, Cecil, Business Administration; Tucker, Eugene, Arts and Sciences; Tucker, Joan, Arts and Sciences; Tucker, Mary Elizabeth, Arts and Sciences; Tulley, Edwin, Business Administration

NINTH ROW: Turnbow, Richard, Arts and Sciences; Turner, Don, Arts and Sciences; Turner, Fred, Business Administration; Turner, Sam, Arts and Sciences; Tuttle, Lelia, Fine Arts; Underwood, Don, Arts and Sciences; Tuttle, Vance, Engineering

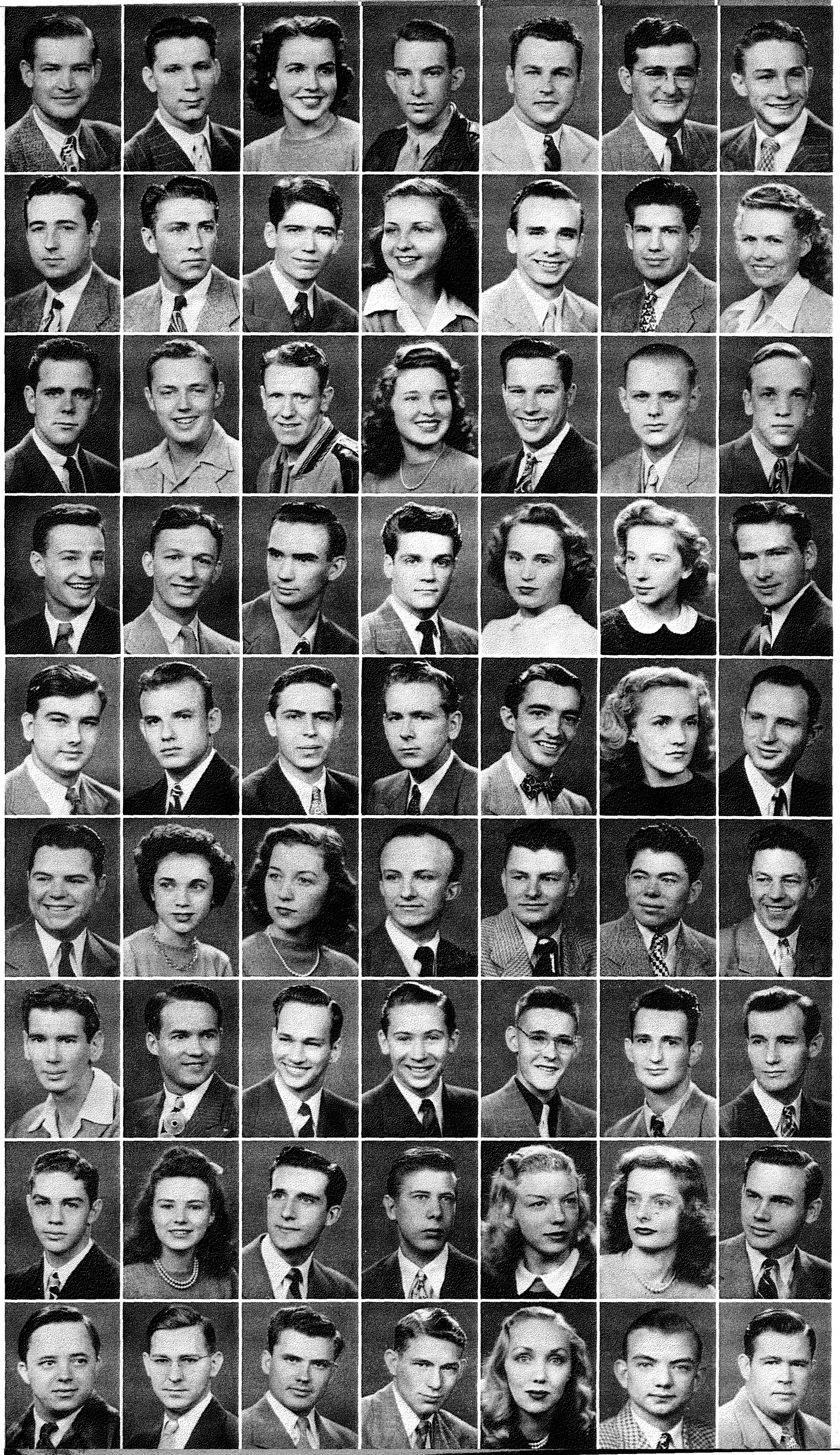

FIRST ROW—l to r: Simmons, Simons, Siverson, Skinner, Sloan, Small, Smart

SECOND ROW—l to r: Smith, Smith, Smith, Smith, Smith, Smittle, Smothers

THIRD ROW—l to r: Snowden, Snyder, Speck, Spriggs, Stadel, Stevenson, Stiles

FOURTH ROW—l to r: Stone, Streck, Strickel, Stroud, Stunkard, Sullivan, Sullivan

FIFTH ROW—l to r: Sunperwirth, Sutton, Swain, Swanson, Swift, Talbott, Talley

SIXTH ROW—l to r: Talmage, Taylor, Taylor, Teas, Teegarden, Tehee, Terrell

SEVENTH ROW—l to r: Thacker, Thomas, Thomas, Thomas, Thompson, Threadgill, Threadgill

EIGHTH ROW—l to r: Towne, Trader, Trammell, Tucker, Tucker, Tucker, Tulley

NINTH ROW—l to r: Turnbow, Turner, Turner, Turner, Tuttle, Underwood, Tuttle

Freshmen

FIRST ROW: Underwood, Robert, Business Administration; Vandever, William, Business Administration; Van Huss, Lloyd, Fine Arts; Van Horn, Fred, Business Administration; Vanlandingham, C. L., Fine Arts; Van Zant, Vernon, Engineering; Vaughn, J. H., Arts and Sciences

SECOND ROW: Vaughn, Patsy, Arts and Sciences; Vaverka, Mary F., Fine Arts; Veale, Mary Sue, Fine Arts; Veeder, Leon, Engineering; Vinnedge, Barton, Business Administration; Vint, Wm., Arts and Sciences; Vokoun, Barbara, Arts and Sciences

THIRD ROW: Wagner, Barbara, Arts and Sciences; Wahl, Jack, Engineering; Walker, Joe, Arts and Sciences; Walker, Walter, Arts and Sciences; Wallace, Judy, Arts and Sciences; Ward, Donald, Arts and Sciences; Ware, Johnnie, Arts and Sciences

FOURTH ROW: Warren, Kenny, Arts and Sciences; Warren, Raymond, Arts and Sciences; Waterfield, Jack, Engineering; Watson, Joe, Arts and Sciences; Watt, James, Arts and Sciences; Watt, Harold, Engineering; Webber, Frances, Arts and Sciences

FIFTH ROW: Weber, Bruce, Arts and Sciences; Weems Katherine, Business Administration; Welch, B. M., Arts and Sciences; Wentworth, Don, Business Administration; Wentworth, James, Engineering; West, Randall, Arts and Sciences; Wetherill, Donald, Arts and Sciences



SIXTH ROW: Wheeler, Virginia, Arts and Sciences; White, Rex, Engineering; White, Robert, Arts and Sciences; White, T. L., Business Administration; White, Wm. H., Arts and Sciences; Williams, Albert, Arts and Sciences; Williams, Bryan, Engineering

SEVENTH ROW: Williams, Dan, Arts and Sciences; Williams, Don, General College; Williams, Howard, Business Administration; Williams, L. K., Arts and Sciences; Williamson, Kenneth, Engineering; Wills, Jean, Arts and Sciences; Wilson, Elizabeth, Arts and Sciences

EIGHTH ROW: Wilson, S. D., Arts and Sciences; Winfrey, Richard, Fine Arts; Wintle, Nancy, Arts and Sciences; Wintle, Thomas, Arts and Sciences; Wolfe, Marilyn, Business Administration; Woodard, Robert Lee, Engineering; Woodring, Duane, Arts and Sciences

NINTH ROW: Wooten, Margaret, Arts and Sciences; Worrall, Kenneth, Engineering; Wynkoop, Walter, Engineering; Yager, Perry, Arts and Sciences; Yates, Ruth, Arts and Sciences; Young, Denny, General College; Zink Kenneth, General College

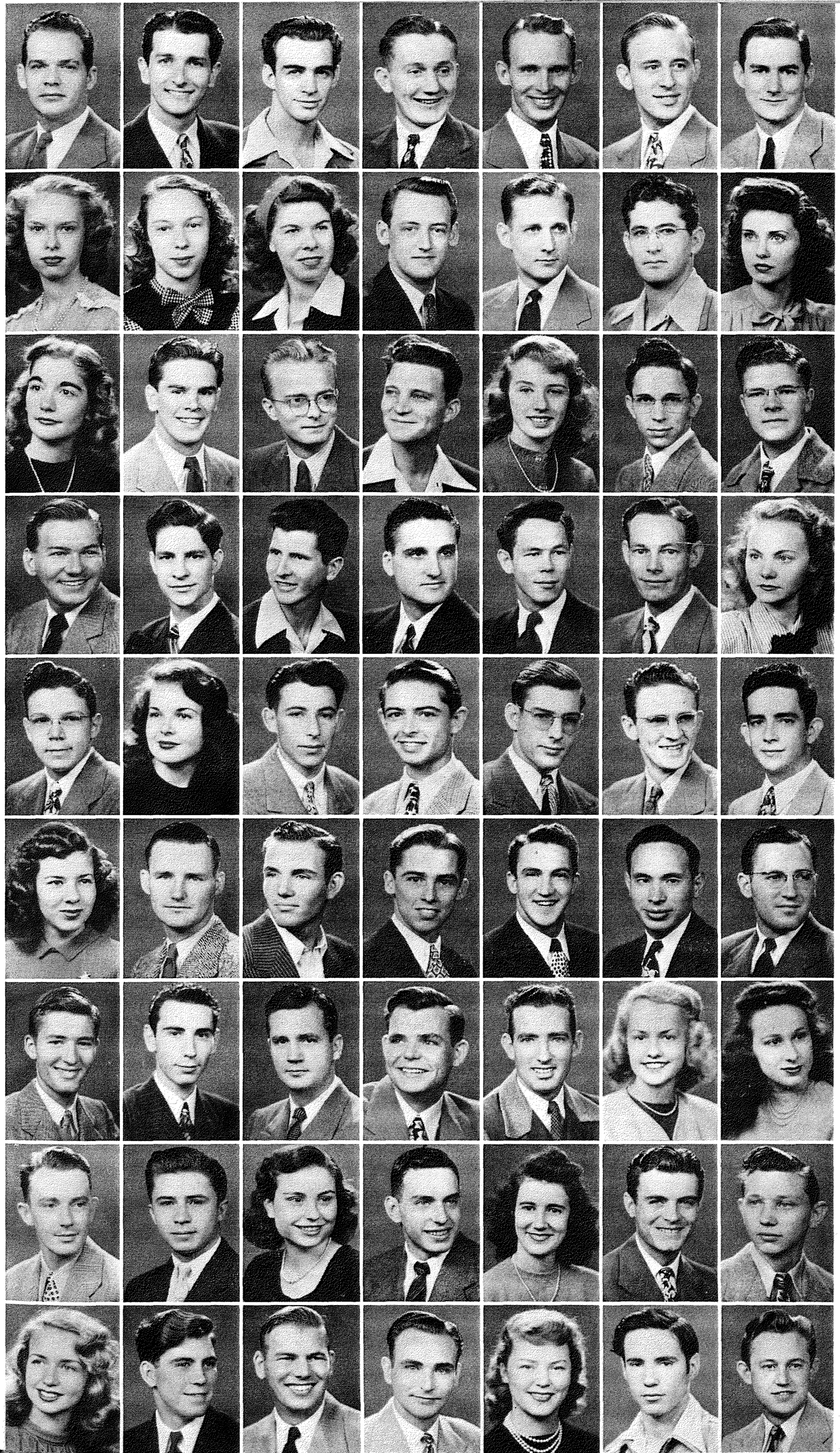

FIRST ROW—l to r: Underwood, Vandever, Van Huss, Van Horn, Vanlandingham, Van Zant, Vaughn

SECOND ROW—l to r: Vaughn, Vaverka, Veale, Veeder, Vinnedge, Vint, Vokoun

THIRD ROW—l to r: Wagner, Wahl, Walker, Walker, Wallace, Ward, Ware

FOURTH ROW—l to r: Warren, Warren, Waterfield, Watson, Watt, Watt, Webber

FIFTH ROW—l to r: Weber, Weems, Welch, Wentworth, Wentworth, West, Wetherill

SIXTH ROW—l to r: Wheeler, White, White, White, White, Williams, Williams

SEVENTH ROW—l to r: Williams, Williams, Williams, Williams, Williamson, Wills, Wilson

EIGHTH ROW—l to r: Wilson, Winfrey, Wintle, Wintle, Wolf, Woodard, Woodring

NINTH ROW—l to r: Wooten, Worrall, Wynkoop, Yager, Yates, Young, Zink

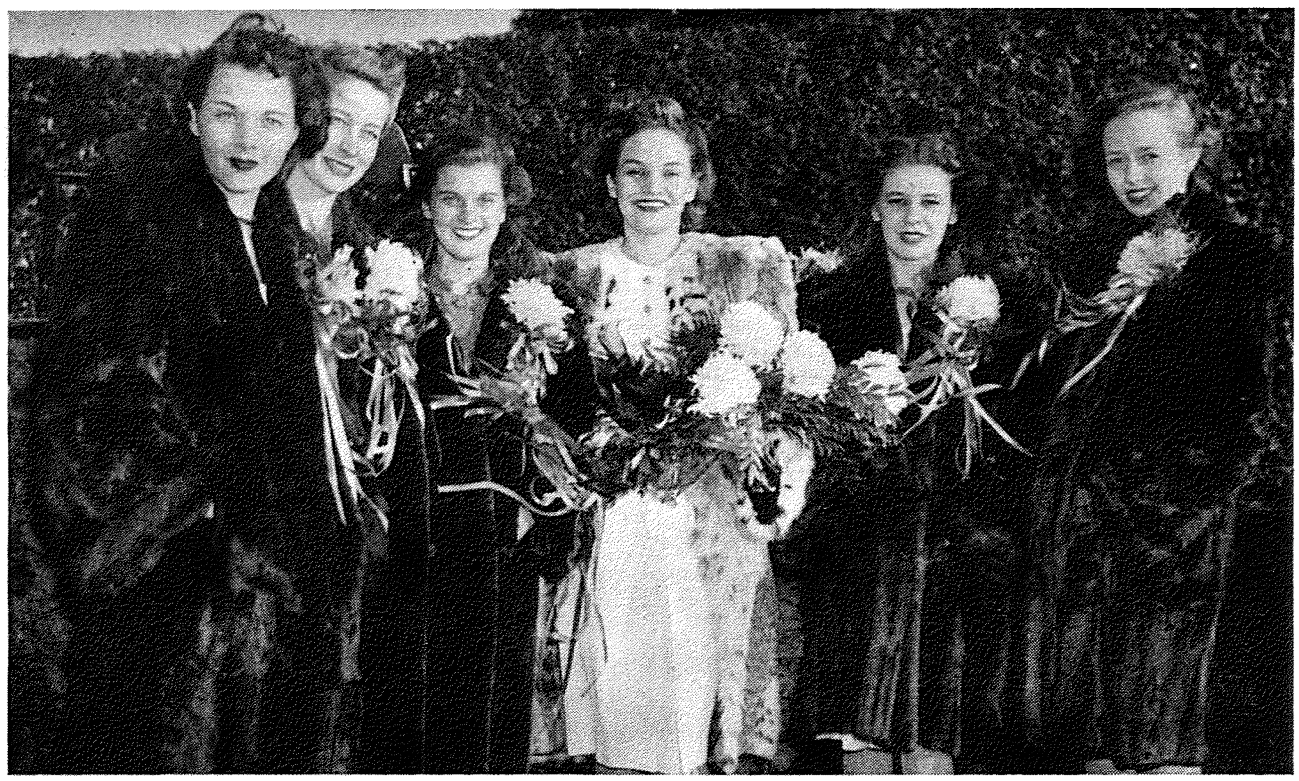

"Fabulous" Funston shows off the charm that won her the football queen crown, while attendants Zeeda Gebhart, Martha Hudlin, Patti Anderson, Joan Stewart and Betty Gilmore beam approval.

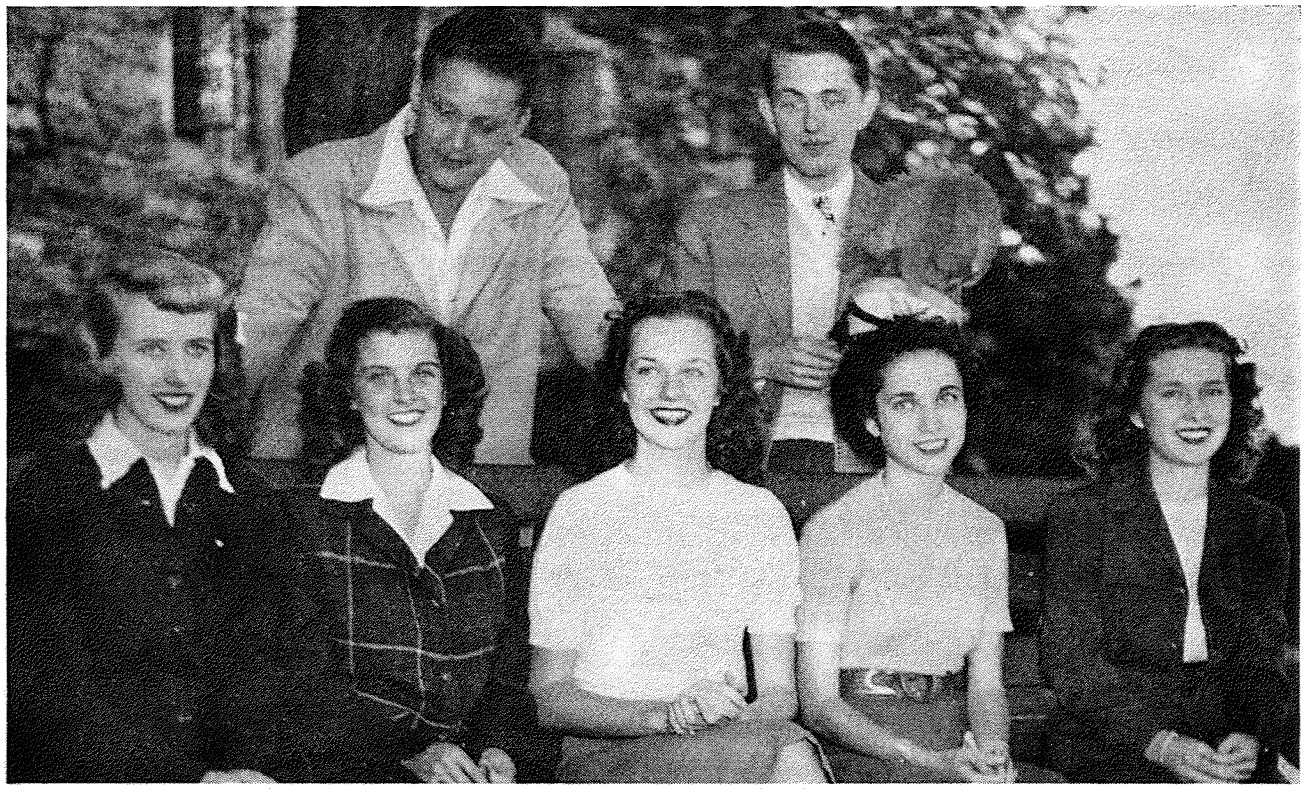

"Irresistable" Irwin, Sweetheart of Kappa Kappa Psi and Band Queen, is surrounded by her attendants, while George Brite, president of the band and Dick Brite, president of Kappa Kappa Psi, show the satisfaction of their organizations' choice. Attendants are, left to right, Judy Wallace, Patti Anderson, Irene Taylor and Norma Helen Spriggs.

ORGANIZATIONS

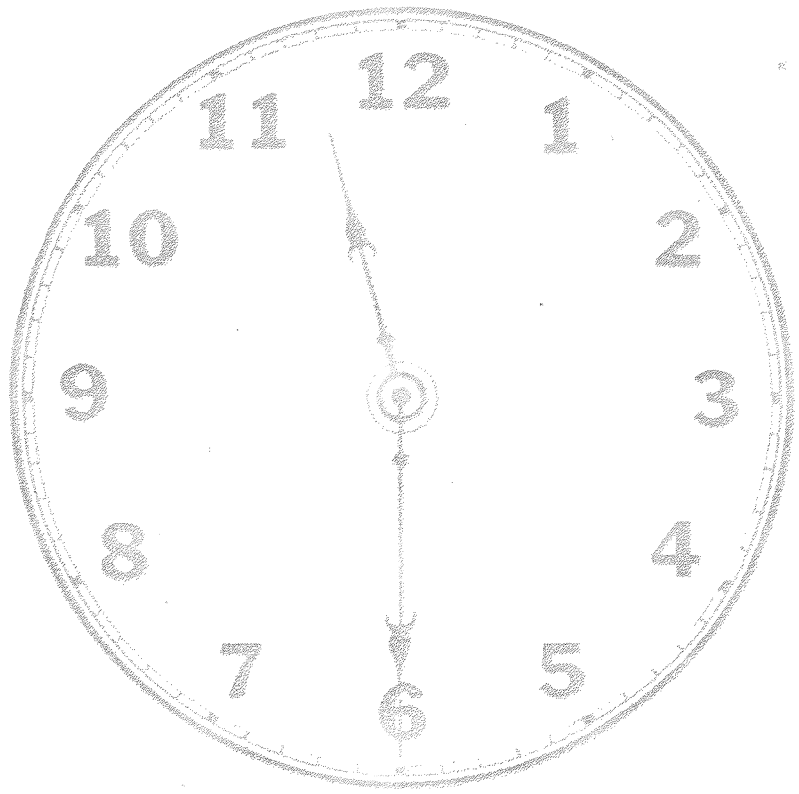





FIRST ROW—left to right: Rose Marie Millard, Peggy Comfort, president, Mary Clay Williams, sponsor, Dorothy Jacoby
SECOND ROW—left to right: Rosemary Chancey, Laurie Langford, Lisby Van Bradt, Blodwen Roberts, Helen Buthod

Each spring, between five and ten junior women are honored when the members of Senior Staff, dressed in traditional caps and gowns, interrupt classes and "tap" them, thus announcing to the campus the outstanding girls who will carry on the activities of this senior honorary scholastic organization for the coming year.

Members are chosen annually on the basis of scholarship, character, leadership and service in campus activities. The president is automatically the girl having the highest grade average for her first three years at the University. The secretary-treasurer is the second ranking girl. Peggy Comfort held the gavel this year and was ably assisted by Helen Buthod as secretary-treasurer.

SENIOR STAFF

Before the fall Student Mixer, Senior Staff held an open house welcoming new students to the campus. Also remembered by the members was the luncheon held for new Lantern members, of which Senior Staff is the sponsor.

The annual Leadership Guidance Conference was held in the spring, sponsored by the organization. Also sponsored was a money-making rummage sale.

Senior Staff encourages scholarship and leadership on the campus, especially through Lantern and the Leadership Conference, which helps train potential leaders of the various campus organizations.

The standards, aims and organization of Senior Staff are patterned after Mortar Board, and it is the hope of every past and present Senior Staff member that the petition of their outstanding local group will be accepted by that national organization in the very near future.

PHI GAMMA KAPPA

The purpose of Phi Gamma Kappa, top honorary scholastic fraternity at the University of Tulsa, is the fostering and promotion of good scholarship. Elections to membership are held each year in which members are selected because of outstanding scholastic record at the University.

Requirements for membership are two years' residence at the University of Tulsa, a grade point average of 3.50 for 100 hours work or an average of 3.25 in eighty-seven semester hours.

Faculty members belonging to Phi Beta Kappa or Sigma Xi are eligible for membership. Associate membership may be bestowed on persons showing unusual scholarship or citizenship in the community.

Each year the fraternity sponsors outstanding lecturers drawn from the talent of the University faculty and from outside sources, such as local persons or nationally-known persons traveling over the country.

Each year, when the fraternity chooses ten percent or less of the graduating class for membership, they run into the usual number of difficulties in getting the grades from the registrar office. This year was no exception, but the new members were elected before the end of the first semester which is something unusual. This year's fall initiates included Peggy Comfort, Helen Buthod, Anna Gibbons, Jean Lancaster and Lisby Van Bradt, Arts and Sciences students, Blodwen Roberts and Dorothy Jacoby, Fine Arts students, and Jessie Hume, Engineering student. In addition to these, Drs. File and Thomas and Mr. V. L. Jones of the faculty were added to the membership.

Officers for the year were Dr. Harriett Barclay, president, Kathryn Rees Hammond, vice-president and Laura Hume, secretary-treasurer.

FIRST ROW—left to right: Ralph J. Kaufmann, June Nichols, Harriett Barclay, president, Laura Hume, Laurie Langford, B. D. Barclay SECOND ROW—left to right: L. S. McLeod, Harold B. Renfro, Ralph Veatch, Carol Y. Mason, A. N. Murray, F. T. Gardner, Darrel R. Shreve





LEFT TO RIGHT: Dee Powell, Harriette McKinstry, Joyce Jones, Pat Shaffer

The editorial staff, composed of Jim Clark, Mary McKellar and Bob McFetridge, started on an ambitious program to give the students something new in the way of yearbooks at T.U. Their first move was to warn the business staff of their plans to spend more money than had been spent on a Kendallabrum before. Dan Thomas, business manager, called a staff meeting and informed Norma Lee Cantrell and Paul Berry that they would have to make up for this spree by selling more ads than ever before. The business legrees immediately went to work and sold a record amount of

Jim Clark, editor



THE 1947 KENDALLABRUM

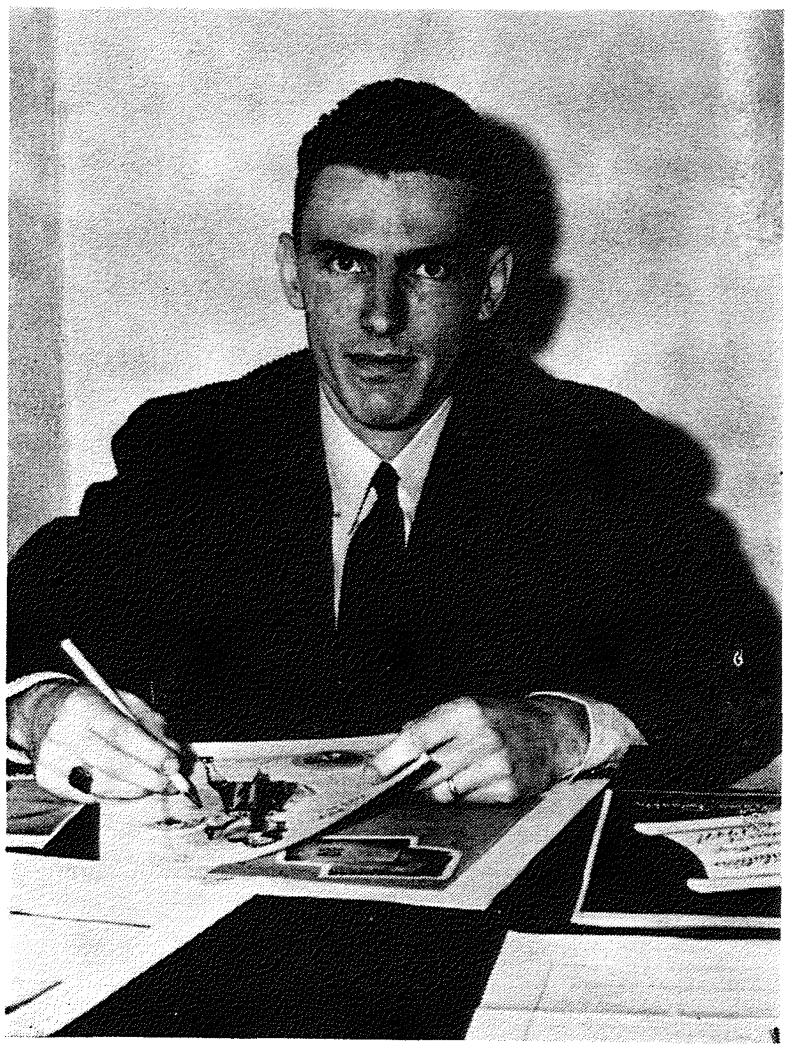

Dan Thomas, business manager

OFFICIAL YEARBOOK

advertising to compensate for the spending from the eds.

In making this book a success, much credit is due to Jim Shirley and Charlie Keck, student photographers, as well as to Howard Hopkins and Bob McCormack, for their wonderful cooperation in doing the pictorial part of the book. A special bouquet is due Harriette McKinstry, who gave invaluable help in doing the editing of the copy.

Thanks also go to Margaret Wooten, who was so swell to stand in subfreezing weather to get her picture taken for the beauty section.

KENDALLABRUM ASSISTANTS—LEFT: Mary McKellar and Bob McFetridge, assistant editors. RIGHT: Norma Lee Cantrell and Paul Berry, assistant managers





COLLEGIAN STAFF—FIRST ROW—left to right: Janet Geister, Virginia Dunn, Mary McLendon, Nola Whitestine, Charlotte Shepard, Carolyn Cooper, Pat Shaffer, Dee Unsell, Bob Ragland. SECOND ROW—left to right: Jim Shirley, Jeane Smith, Mary Frances Stunkard, Carolyn Blair, Bill Colvin, John Ritter, Ray Daniels, Frances Long, Dorothy Hayes, David Swartwout

THE COLLEGIAN

Feeling the pressure of some 3000 students breathing down its masthead, the Tulsa Collegian, weekly student publication, started an ambitious program of expansion this year, featuring the addition of two members to the staff, acquisition of many new reporters and a policy of bigger and better Collegians.

With Ann Sanders squeezing the purse strings and Helen Buthod cracking the whip at the editorial desk, the paper got off to an auspicious start with the help of assistant edi-

Helen Buthod, editor





Ann Sanders, business manager

STUDENT NEWSPAPER

tors Betty Boyd and Richard Coleman and assistant business managers Paul Brightmire and Bill Threadgill. On orders from her doctor, Betty had to drop school and the Collegian, leaving her post vacant. Rolf Stromberg, of feature fame, was elected to the post and filled it for the rest of the year.

Encouragement came from neophytes Jim Shirley, Bill Colvin, Virginia Morris, Bob Ragland and Gib Byrd, while second-timers like Janet Geister, Betty Cunningham, Gene Morris and Joanne Brennan lent an experienced hand to the production. Memorable issues and memorable incidents filled the year for all.

COLLEGIAN ASSISTANTS—LEFT TO RIGHT: Rolf Stromberg, Richard Coleman, assistant editors, Bill Threadgill and Paul Brightmire, assistant managers



LANTERN

Ten years ago, 1937, Lantern, the Sophomore honorary sorority, was founded at the University of Tulsa as a sister organization to the senior women's organization, Senior Staff. Its purpose is to recognize and encourage high scholastic achievements among freshmen women and to further the development of character, promote leadership and service among fellow women students of the underclass.

In the fall of 1946, eighteen Sophomore women appeared on the campus on Friday wearing bright yellow ribbons, with the word "Lantern" printed in black, on their sweaters, signifying that they had met the standards for membership in this organization. These standards are a "B" average or above during her freshman year at the University of Tulsa and the required number of hours for sophomore standing.

The Senior Staff members and their sponsor, Miss Mary Clay Williams, honored the new members at a luncheon in the fall. At this time, special Lantern membership certificates were presented. Later in the year, Lantern members assisted Senior Staff with their annual rummage sale. The girls also act as campus guides and hostesses during the spring scholarship examinations for high school seniors, assist with various programs and extend a hand of friendship to all new students.

Officers of the group are selected on the basis of the highest grade average. The president's gavel fell to Jo Ellen Young, Chi Omega, this year. Charlotte Lyke, Delta Delta Delta, was kept busy with pen and ledger as secretary-treasure.

FIRST ROW—left to right: Helen Anthony, Joan McMackin, Dorothy Young, Charlotte Lyke, Doris Montgomery, Margie Scott, Rolleen Taylor. SECOND ROW—left to right: Mary Louise Bates, Charlotte Correy, Judy Nickell, Barbara Botkin, Beulah Mac Carter, Sallye Grimes, Jean Denton, Marolyn Donnelly

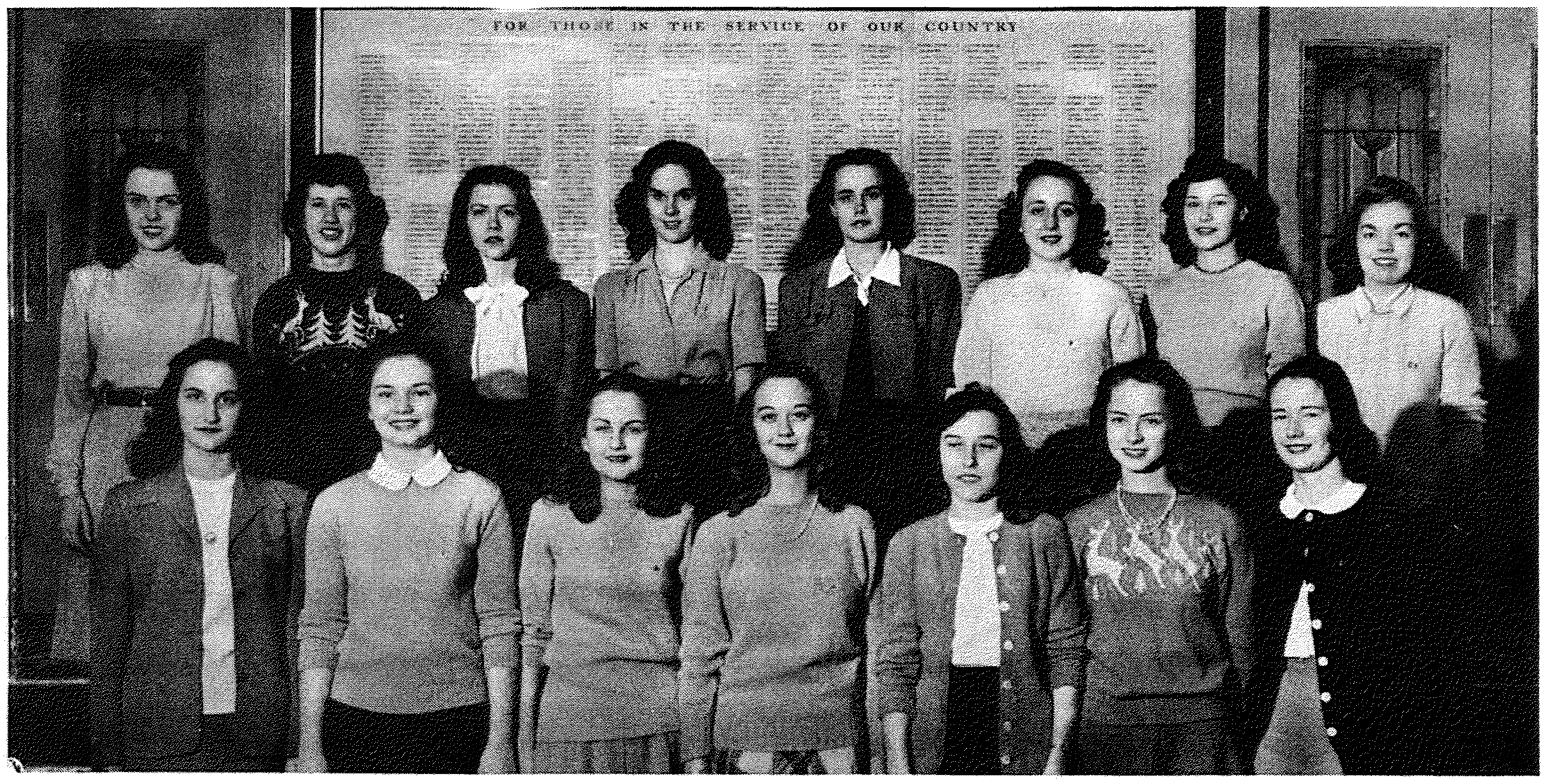



FIRST ROW—left to right: Dr. B. D. Barclay, Laurie Langford, Anna Gibbons, Dr. Ross H. Beall, president, Dr. Harriett Barclay, H. D. Chase SECOND ROW—left to right: Rev. R. Grady Snuggs, Ann Sanders, Rosemary Chancey, Rose Marie Millard, Wanda Ellis, Carolyn Meyer, Elmer Simmons, Bernard Fehlman

National Social Science Honor Society began in a meeting of economics students April, 1924 at Southwestern College, Winfield, Kansas. Pi Gamma Mu was founded by Leroy Allen on December 1, 1924, at which time seventeen charter chapters were established. Oklahoma Delta Chapter was formed at the University of Tulsa in 1929.

The monthly meetings during the school year combine business and sociability. Two initiations are held each year for juniors and seniors who meet the scholastic requirements of the organization, which are as follows: Major student in one of the social sciences with a grade point average of 3.0 or 40 hours in social sciences for majors in other fields but with a special interest in the social sciences, and a grade point average of 3.0. The Fraternity is the publisher of the magazine "Social Science."

The organization elects to honorary membership an outstanding citizen of the community who has shown an interest in social relationship. Honorary members in the University of Tulsa Chapter are Dr. James H. Gardner, Dr. C. I. Pontius, Rev. C. W. Kerr, Mrs. Walter Ferguson and John Rogers. Pi Gamma Mu awards a medal each year to the most promising social science student. In 1946 the award was presented to Miss Ann Herrick, a student in the College of Arts and Sciences.

The purpose of Pi Gamma Mu is to combine scholarship and social service in the study of all social problems by assisting with instruction of social idealism, scientific thought, and scientific thinking on all social questions.

PI GAMMA MU

PSI CHI

Psi Chi, National Honorary Society in Psychology was installed on the University of Tulsa campus, January 11, 1946. The Psychology Club applied for membership in the national fraternity in May, 1945.

This national Psychological society was formed in 1929 at a meeting of the American Psychological Association at Yale, at which a national constitution was adopted and a definite structure planned.

Active members of Psi Chi must have completed or registered for a minimum of twelve hours in Psychology, have a 3.0 grade average in Psychology, a 2.6 average in all other subjects, and also be enrolled as a major or minor in Psychology. Associate members are required to meet all these requirements except the number of necessary hours in Psychology. Also, Associates are not allowed to hold office, cannot vote and do not have the privilege of wearing the key.

The aims and purposes of this organization are to advance the interests of the science of Psychology and to encourage, stimulate and maintain scholarship of the individual members in all academic fields, particularly in Psychology.

Dean L. S. McLeod, Head of the Department of Psychology and Dean of the Graduate Division is sponsor of the organization. Officers for the year were Jeanette Keeling, president, Bob McFetridge, vice-president, Eleanor Ann Weatherby, secretary and Rose Marie Millard, treasurer.

Faculty members include Dr. Ross H. Beall, Dr. Fletcher McCord, Dr. George D. Small, Dr. Earl C. Denney, Mr. Orris E. Carter and Dr. Q. W. File.

FIRST ROW—left to right: Bob McFetridge, Rose Marie Millard, Eleanor Ann Weatherby, Jeanette Keeling, president, Norma Lee Cantrell, Doris Crider SECOND ROW—left to right: Dr. L. S. McLeod, sponsor, Fred Davis, Laurie Langford, Phyllis Gustafson, Jane Johnson, Milda Ruth Jackson, Virginia McKelvey, Dr. George D. Small THIRD ROW —left to right: Wm. H. Cadman, Maurice Hivener, Dr. Fletcher McCord, Durwood Donahoo, O. E. Carter, jr., Q. W. File, Johnny Quenton



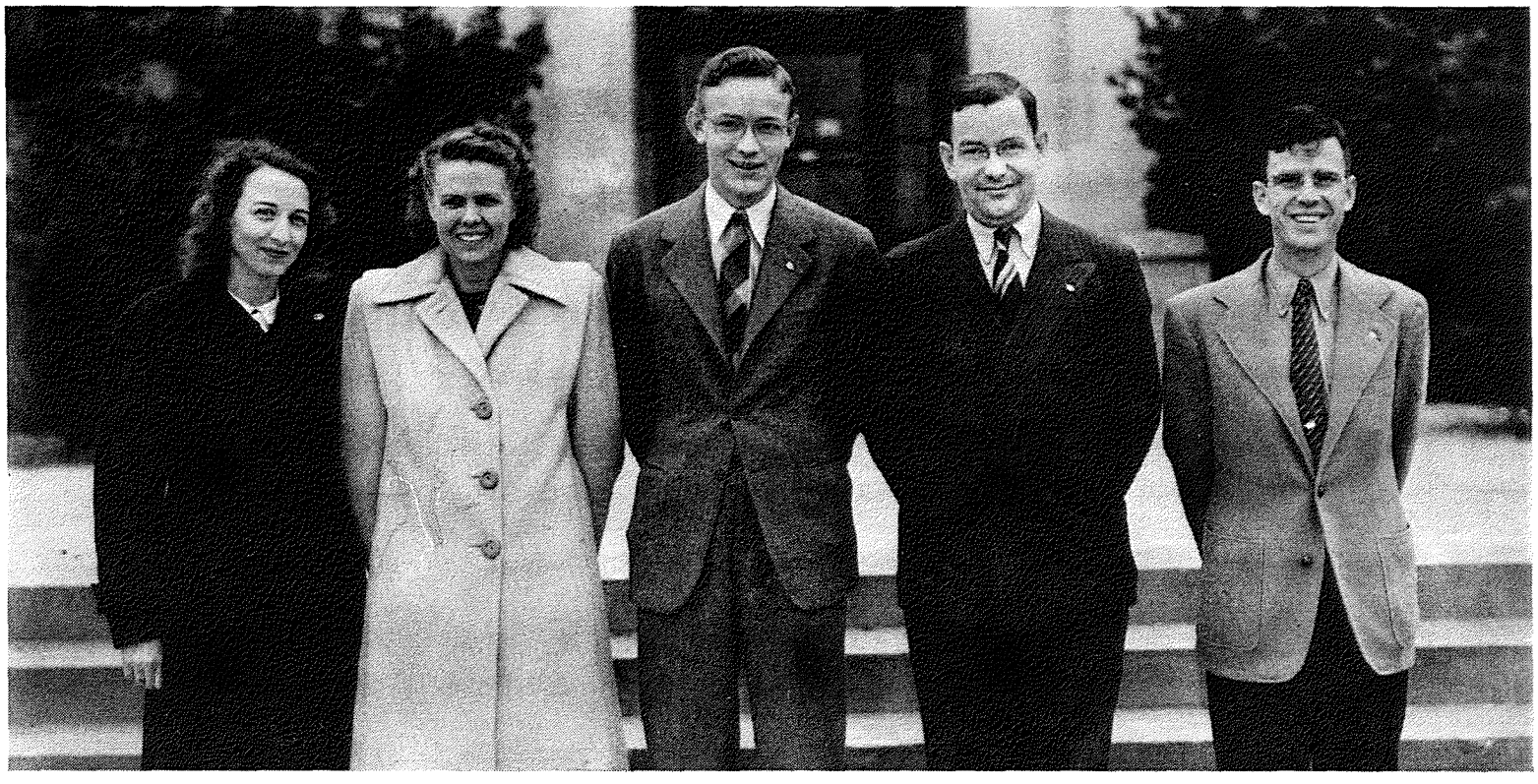

Left to right: Esther Greene, Flora Smothers, treasurer, Clyde Blocker, sponsor, Paul Behning, secretary, Frank Donham, president

VETERANS ORGANIZATION

The Veterans Organization was organized on the University of Tulsa campus March 20, 1945. With a charter membership of twenty-five, the organization continued to grow with the increase in the number of veterans enrolled at the University.

The purpose of this association is to bring speakers from various organizations who discuss subjects which are of particular value to veterans enrolled at the University. Also the organization is on hand to obtain part time employment for the vets and to help them in securing housing for them and their families. Part-time employment is aided by the Tulsa Junior Chamber of Commerce.

The organization acts as a central office for all veterans on the campus. The officers of the group aid the Veterans Administration and the Veterans Coordinators in every way possible so as to facilitate the entrance, enrolment and continued residence of veteran students at T. U.

Much credit for helping the vets through their year at T. U. goes to Dr. George D. Small, Counselor to Men and Veterans' Coordinator, and Clyde Blocker, Dr. Small's assistant, who later took over the job of Counselor to Men when Dean Small became Dean of Admissions. The capable work of an office of secretaries kept constant touch on all veteran students, which gave the organization a ready file for all vets.

This year the Beta Khaki Gammas, for all women vets, was organized and immediately set to work helping the larger vet organization.

Officers for the year were Frank Donham, president, Charles Jones, vice-president, Paul Behning, secretary and Flora Smothers, treasurer. Clyde Blocker was sponsor.

MU EPSILON DELTA

Mu Epsilon Delta is a local organization of students planning to enter the study of medicine. It was reactivated in the early spring of 1946 as continuation of a former organization known as Omega Beta Kappa, which received recognitional status in 1935. The members hope to become a branch of Alpha Epsilon Delta, a similar national organization.

In the fall of 1946, the organization under the name of Pre Medical Club, voted to change the name to Mu Epsilon Delta. The first letters of the three Greek letters symbolize the abbreviation of the word "medicine."

The purpose of Mu Epsilon Delta is to bring pre-medical students into more intimate contact with prominent local physicians through the medium of lectures, demonstrations and movies. In general, to try to enlighten the prospective doctors with the intricacies of the field of medicine.

The programs for the past school year have included talks by internes from local hospitals, about the medical schools and colleges they graduated from, also their work here in hospitals, bringing the organization first-hand information about conditions in schools in this area. Specialists in the various fields of medicine have lectured and shown films explaining and demonstrating their own particular work.

Officers for the year were Mack Doyle, president; Jim Godwin, vice-president; Dick Brown, treasurer; Elizabeth Wilson, recording secretary and Dick McCully, corresponding secretary. Dean H. D. Chase acted as sponsor.

FIRST ROW—left to right: Gerald Beasley, Ted Herbelin, A. R. Hernandez, George McCoy, Mack Doyle, president, Elizabeth Wilson, H. D. Chase SECOND ROW—left to right: Ralph Stuart, Dale Clark, Wilbur Wright, Sam Wilson, Dick McCully, Richard Trombow, W. E. Wickliffe THIRD ROW—left to right: R. C. Cowherd, Bill King, Alfred Gibbs, Paul Insch, Bob McComas, Ed Felmlee, Gerald Senter, Dr. L. W. Levengood, sponsor FOURTH ROW—left to right: James Gallagher, Bernard Fehlman, John Gleason, Bob Byrne, Dale Ninnalley, Jim Godwin

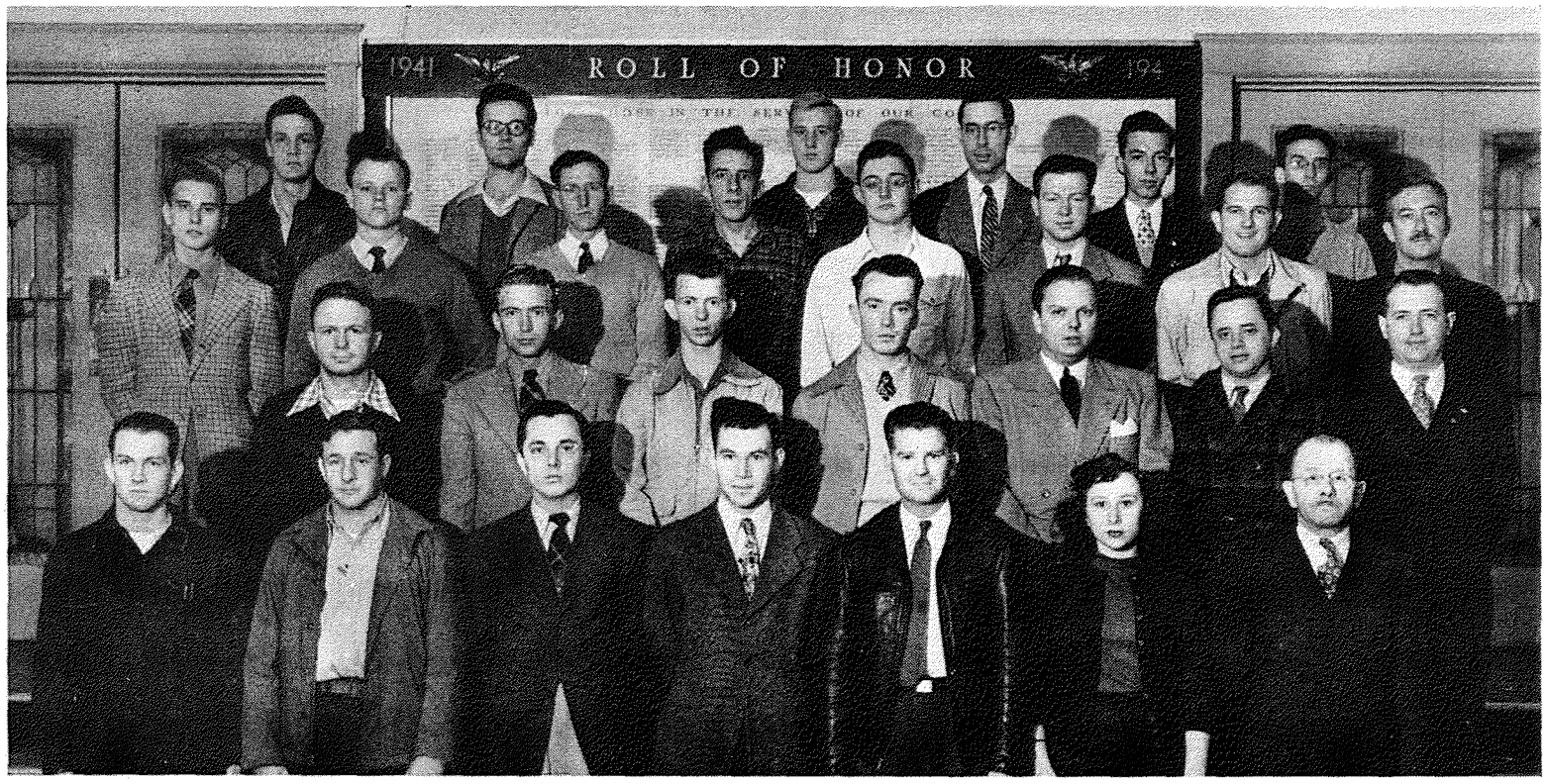



FIRST ROW—left to right: H. D. Chase, sponsor, Barbara Costantini, Ruth Neely, Pat Saslow, Lou Jeane Bloxom, Dorothy Nicholson, president, Ann Lou Kelly SECOND ROW—left to right: Betty Nan Craigo, Mary Walker, Jessie Denton, Anna Gibbons, Carolyn Braunlich, Peggy Patterson, Sue Pierce, Mary Lou Codrey

Mu Tau Phi, honorary medical technology fraternity, was organized in the fall of 1944 by nine students in an effort to stimulate interest in medical technology and to provide a common meeting ground for those who intend to make the field their profession. The charter members were Leona Bridge, Beth Brown, Cherrie Dons, Anna Gibbons, Lucy Graham, Darleen Moore, Marjorie Ousterhout, Betty Paul and Rena Wolfe. Dean Chase was chosen as sponsor.

To be eligible, students must be enrolled in medical technology, must be of at least sophomore standing, having completed a minimum of two semesters of work in this field, and must have an over-all grade average of 2.0 or above. Nine new members were added this year.

At meetings, which are held on alternate Fridays, plans are made for coming events, and once a month a program is presented which deals with some phase of medical technology, which will aid the members in their work in this field.

One of the projects of the organization is the building of a library of technical books which are of particular reference value to medical tech majors, but which may be used by any advanced zoology student or pre-med. At least one book is added to the collection each semester.

Several social gatherings were held throughout the year, and a luncheon was held following the initiation. Several activities were held with the Pre-Med Club.

The officers for the year were Dorothy Nicholson, president, Lou Jeane Bloxom, vice-president and social chairman, Patricia Saslaw, secretary and Ruth Neely, treasurer.

MU TAU PHI

INDEPENDENT MEN'S ASSOCIATION

The Independent Men's Association was organized on the University of Tulsa campus in May, 1938. Due to the lack of members on the campus, and the lack of male students as a whole, the organization was inactive during the war years.

Under the leadership of Ed Spearing, Neil Morgan and Dr. George D. Small, the men's organization of the Independent group was reorganized in September, 1946. Petitions were accepted for offices at the second meeting. Officers thus selected were Ed Spearing, president, Morris Rones, vice-president, Gene Burns, treasurer and Darold Kirby, secretary.

Immediately after the selection of the officers for the first semester, the group held evening meals for members and their dates. At this time speakers of interest to the group were presented. Among these were Dean Small, Mr. Blocker, Prof. H. D. Chase and Dr. Settle.

To start off the social calendar, the IMA held a picnic in Mohawk park in conjunction with the Independent Women's Association.

At Christmas time, the IMA and the IWA again joined forces to give a party for underprivileged children of Tulsa.

The organization started off the second semester with a drive for an increased membership. This drive, culminating in an all-school dance in the gym, gained approximately 50 new members for the association.

On April 11-12 the National Convention of the Independent Student's Association was held in Norman, Oklahoma. Eight members of the local group attended this meeting, which aided in the national independent movement.

FIRST ROW—left to right: Darold Kirby, Dr. George D. Small, sponsor, Ed Spearing, president, Morris Rones, Bob Ameen, John Beck, H. D. Chase SECOND ROW— left to right: Robert Delmore, Sam D. Turner, Eugene Parsche, Gene C. Burns, Wm. R. Talley, Monte Borne, Wm. Watkinson, Neil Morgan THIRD ROW—left to right: Duane L. Woodring, Bernie Crawford, Bob McCormick, Jerry Hallford, Harold A. Lomax, Robert W. Hitchens, Ray Nott, George Hancock

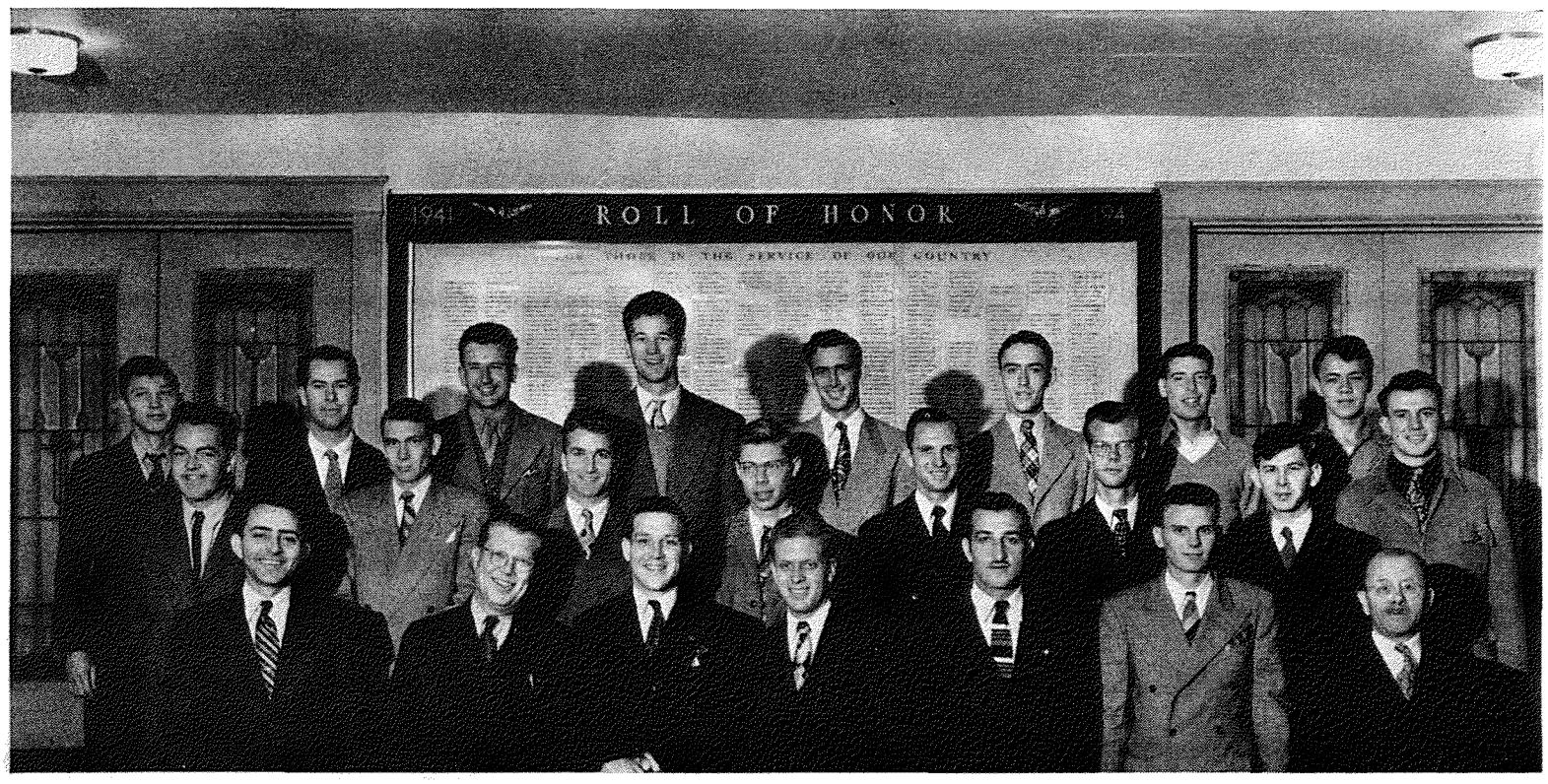

INDEPENDENT WOMEN'S ASSOCIATION

A score or more years ago, the Independent Women's Organization became an integral part of campus activities of the University of Tulsa. In 1938, Dr. Ellen Goebel became the sponsor and the organization became a part of the National Independent Students Association. In 1942, the chapter name of Lo Lo Mi, an Indian word meaning "friendship", was adopted. Because of ill health, Dr. Goebel relinquished her duties as sponsor.

The purpose of the Independent Women's Association is to promote the general welfare of independent students with regard to social activities, participation in campus activities, presentation of their views and position with respect to campus government and creation of a feeling of fellowship and loyalty to the University.

Much of the organization's year was taken up with social events, of which the first was a rush party at Lucy Lee Culp's, who served as treasurer for the group this year. Later in the year treasure hunts, picnics and house parties occupied the calendar for the girls.

The Lo Lo Mi's joined the National Independent Students Association this year to hold the first full formal initiation since the beginning of the war.

Much fun was had, under Lucy Lee Culp's leadership, when the girls joined the Independent Men's Association to build the float for the homecoming parade.

At Christmas time, under the guidance of Bonnie Cooper, president, and Jean Conkwright, secretary, the ISA gave a party for underpriviledged children, complete with Santa, candy, stockings and gifts.

FIRST ROW—left to right: Dolores Dupont, Ruth Hunt, Betty Boyd, Wilma Cook, Jean Conkwright, Jacqueline Hanes, Bernice Green SECOND ROW—left to right: Glenna Fay Smith, Frances Harrison, Mary E. Smith, Bonnie Cooper, president, Lucy Lee Culp, Virginia Hatherly, Glenna Fogle, Esther McPike, Mildred Nauss

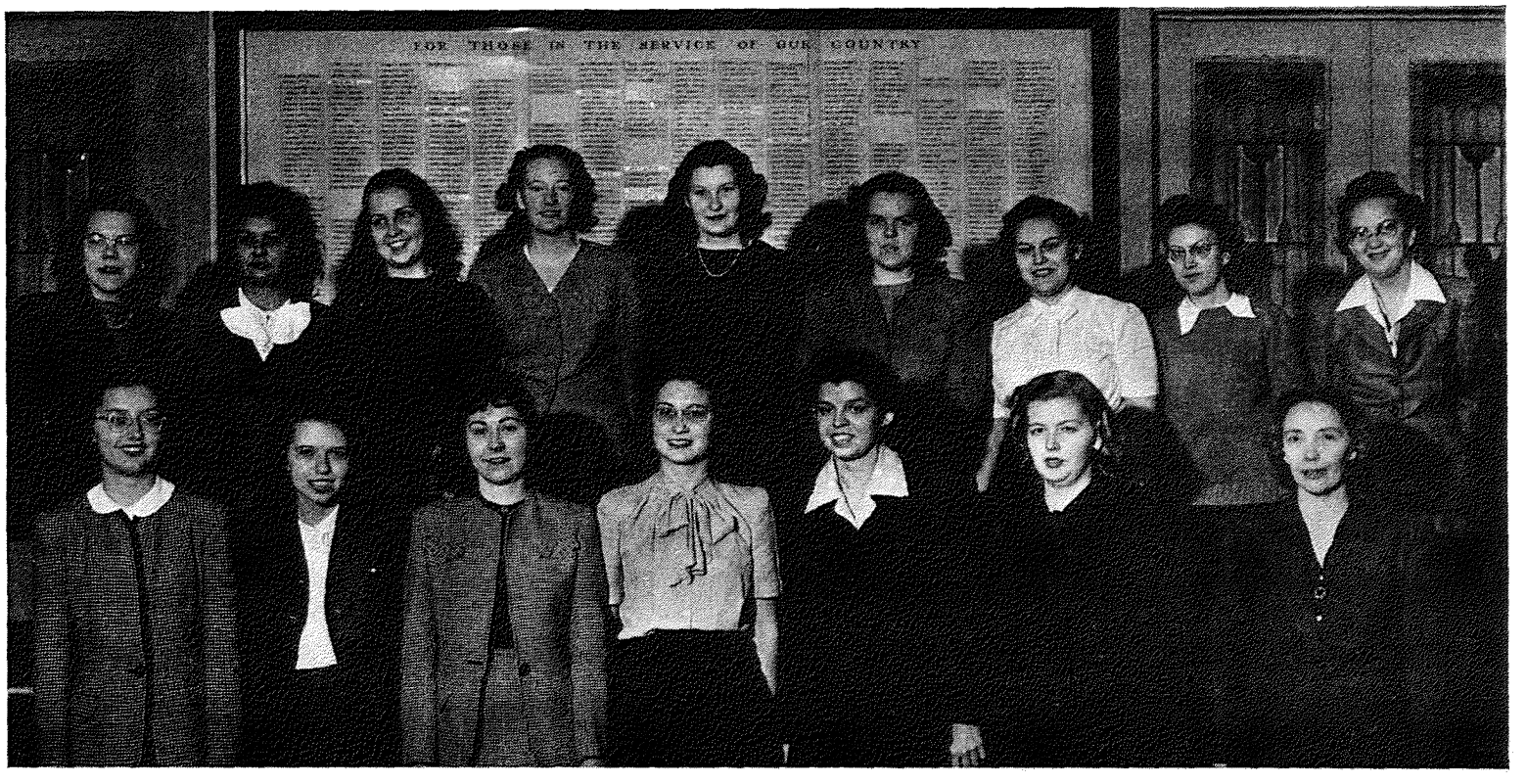



STANDING—left to right: Joan Rogers, Delta Gamma, Susan Sample, Chi Omega, Kathleen Burton, Kappa Delta, Alice Bruner, Chi Omega SEATED—left to right: Joyce Pryor, Phi Mu, president, Jane Siverson, Delta Delta Delta, Jane Coulter, Kappa Kappa Gamma, Betty Jo Pace, Delta Gamma, Jean Coulter, Kappa Kappa Gamma (in front)

JUNIOR PANHELLENIC

The first part of the school year of 1945 saw the first semester pledges of the five Greek letter social sororities on the University of Tulsa campus organize a Junior Panhellenic Council. This Council was designed so that the functions would be similar to those of the Panhellenic Council, which is made up of representatives of the members of the sororities. Its members strive to promote better cooperation among the sorority and non-sorority girls on the campus. Its chief purpose is to settle any problems or difficulties which might arise among the various pledge groups and their outside contacts.

The organization is composed of the pledge president and one pledge representative from each of the sororities. The offices of the Junior Council are rotated among the sororities and are limited to the pledge representatives.

This year, the group was sponsored by Mrs. Anna Morrow, and the officers for the year were Joyce Ann Pryor, Phi Mu, president, Susan Sample, Chi Omega, vice-president, Jane Siverson, Delta Delta Delta, secretary, Jean Coulter, Kappa Kappa Gamma, treasurer, Joan McKeever, Kappa Delta, social chairman, and Betty Jo Pace, Delta Gamma, publicity chairman.

The organization's largest social function is its annual Waist dance. The admission to the dance is determined by the number of inches around the guests waist. Naturally, the girls blushed and the boys bragged when their waist was measured, but much fun was had by everyone attending the dance. Each year the proceeds from the dance are donated to one of the city's charitable organizations or to a national drive.

T.U. "Y"

The purpose of the T.U. "Y" is expressed on the pledge card: "We unite in the desire to realize full and creative life through a growing knowledge of God. We determine to have a part in making this life possible for all people. In this task we seek to understand Jesus and to follow Him." The "Y" achieves this purpose through Christian fellowship, leadership and participation.

This organization is the successor to the old Phalanx-Latrea on the campus. It has sponsored projects such as publication of the Student Handbook, the World Student Service Fund Drive and began the idea of the Student Mixer on the campus. The Student Mixer is to help new students get acquainted and is now jointly sponsored by the "Y", the Panhellenic Council, Inter-Fraternity Council and the Independent groups, who go together to represent all students on the campus.

Weekly meetings were made interesting and informative this year by such outstanding speakers as John Frank of the Frankoma Pottery Works, Mrs. Walter Ferguson, who led a forum on "How to be Happy Although Married," and Ford Bell, who spoke on "Buried Treasure." Charlotte Correy supervised the editing of the largest student handbook ever published on the campus.

The annual project has been to sponsor the World Student Service Fund drive to assist the rehabilitation of foreign students as our part in the rebuilding the culture of the world.

FIRST ROW—left to right: Patsy Roberts, Jackie Newton, Cora Oglevie, Betty Shrewsbury, Freda Martin, Elizabeth Bradfield, Ruth Neely SECOND ROW—left to right: Mary Jean Neff, Charlotte Correy, Ora Crandall, Juanita Ray, Phyllis Gustafson, Shirle Lamb, Kathryn Melinder, Floranne Cross THIRD ROW—left to right: Stanley Chestnut, Bill Conklin, Bob Ameen, Howard Plowman, Will Carl, jr., president, George Megill, Gordon Spencer, Dick Johnston, Hugh McKee, Rev. R. Grady Snuggs, sponsor



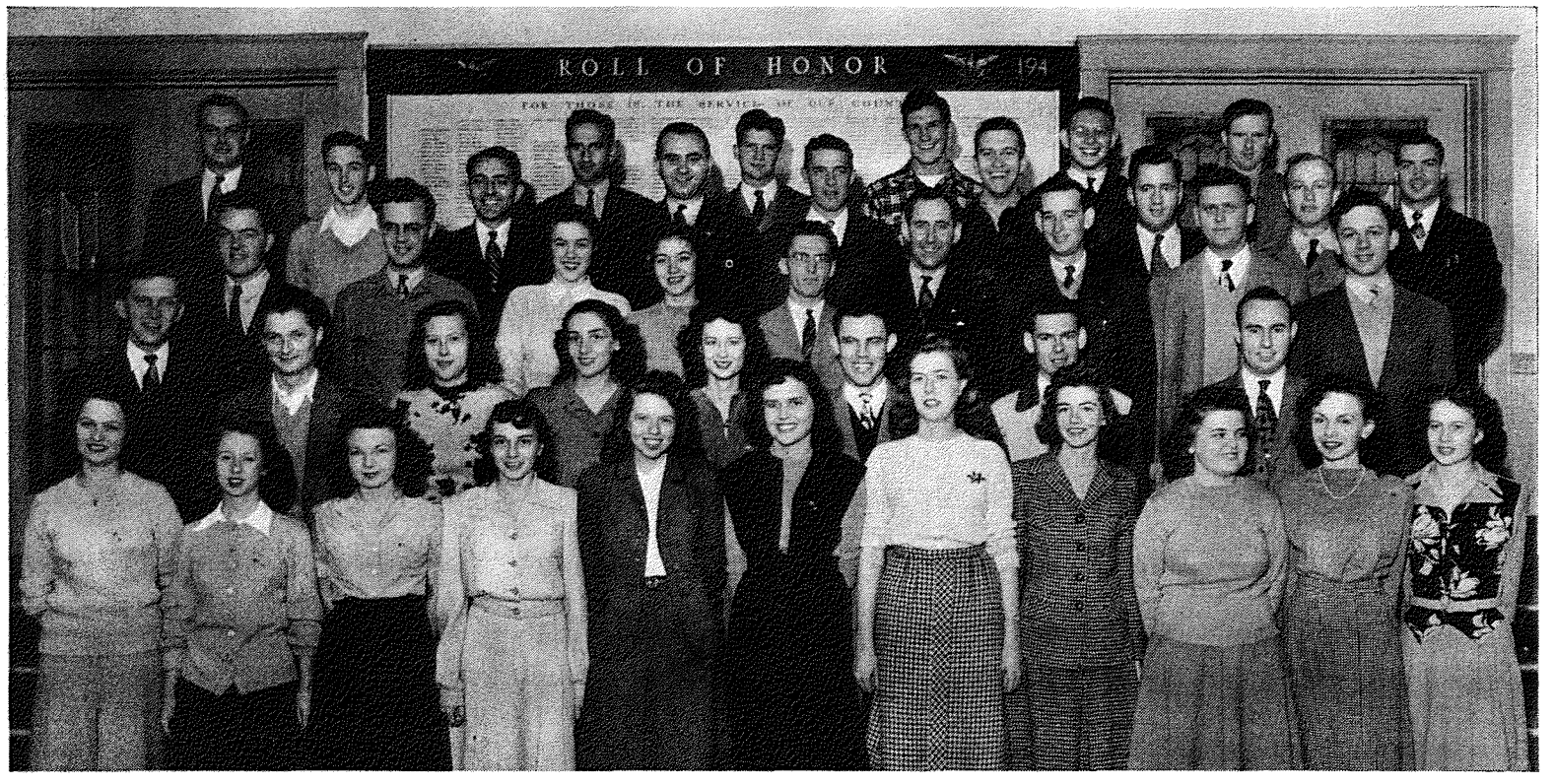

FIRST ROW—left to right: Ruth Greene, Betty Harkness, Jan Serfling, Billie Savage, June McInnis, Margie Wible, Wanda Ellis, Joyce Lairmore. SECOND ROW—left to right: Jim Griffin, Bob Dean, Sovenia Rowan, Pat Powers, Carolyn Blair, Lester Davis, Paul Berry. THIRD ROW—left to right: Robert Delmore, Ashton Richards, Margaret Mershon, Corienne Taylor, Dan Thomas, Bill Stewart, Ed Yelton, Jack Mitchell, James Streck. FOURTH ROW—left to right: Bill Morris, Darold Kirby, Frank Moffatt, Bill Miller, Dan Rogers, Bill Kaiser. FIFTH ROW—left to right: John Stephenson, Jack Naifeh, Wright Bomford, John Hayes, Bill Allen, Elmer Simmons

COMMERCE CLUB

Now in its 18th year, the Commerce Club took on a new purpose this year, to meet the needs of all business students. Interest and willingness to work for the advancement of the group became prime requisites for membership.

Under the leadership of Jack Mitchell, president and Ed Yelton, treasurer and membership chairman, the Commerce Club attained its greatest strength during the 1946-47 school year.

The bad weather jinx was finally broken when Robert R. Wason, head of the National Association of Manufacturers, talked to members and their engineer guests. Over 300 persons attended the meeting.

Bill Stewart capably handled the publicity with the aid of Corriene Taylor, who claimed she did all the work, in addition to being secretary. Later she was to become the first president of the T. U. Business Women's group.

Marketing majors were interested in the film on successful selling procedures, shown in Tyrrell Hall.

Yelton, who took the helm during the second semester, started with a bang by getting the club to sponsor the March of Dimes campaign, only to find that some heartless souls stole the contents of two containers.

Dan C. Thomas, the vice-president, won the election as senior class president, and brought further honors to the group.

June McInnes wielded the pen and Jim Brown the pocketbook after the holidays.

Dr. A. N. Murray showed slides and gabbed about his summer trips west on Geological Explorations. All in all it was a good year for Commercites, who were back in stride again after the war.

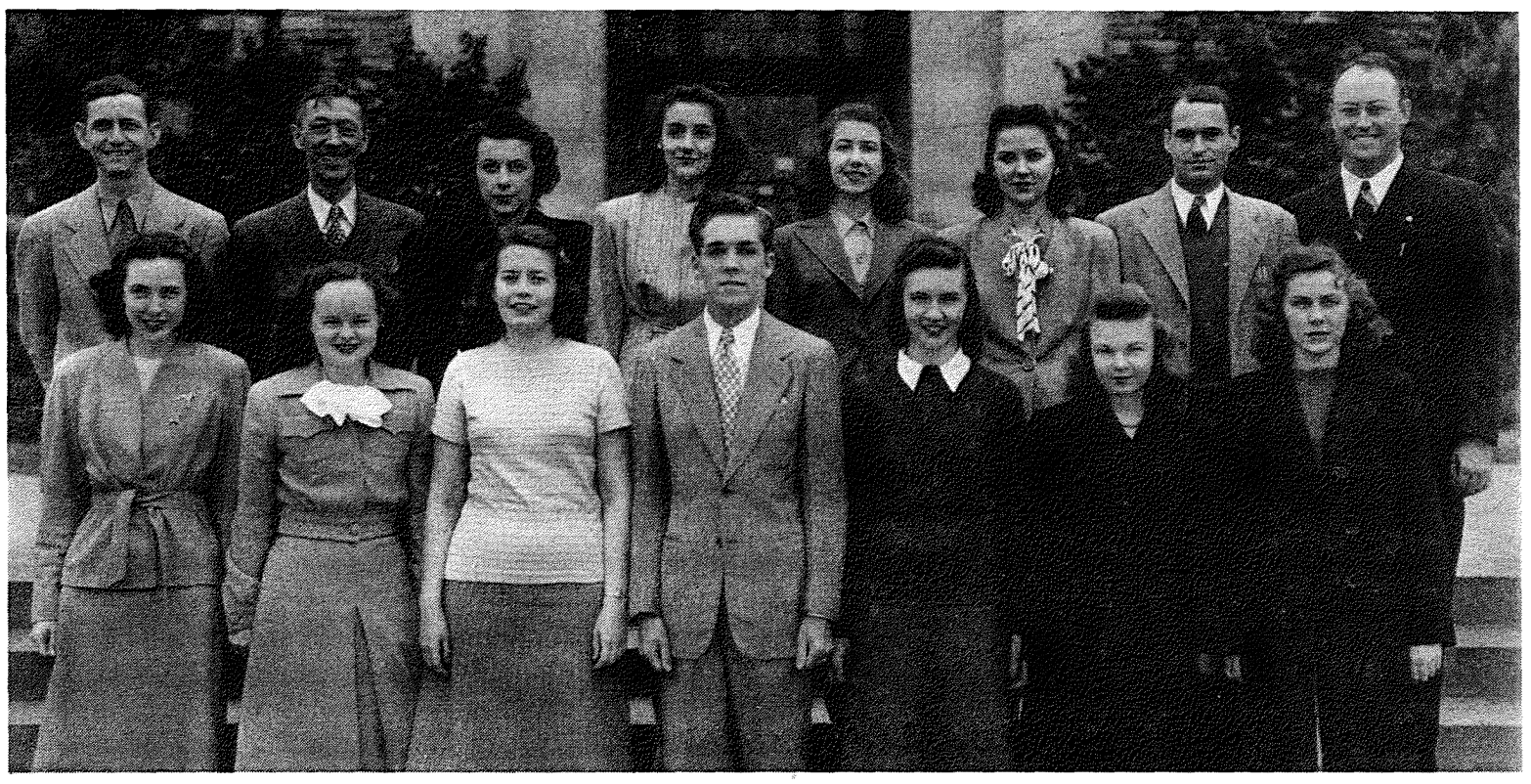

FIRST ROW—left to right: Helen Buthod, Doris Crider, Floranne Cross, Fred Davis, president, Ann Sanders, Jan Serfling, Martha Burton SECOND ROW—left to right: Harry Heath, W. E. Morris, jr., Mary McKellar, Pat Powers, Laurie Langford, Lisby Van Bradt, Jack Vinson, Ellsworth Chunn

The oldest national journalism fraternity, Pi Delta Epsilon, was founded at Syracuse University in 1909. Requirements for membership include one or more years on a campus publication, a grade average of 2.0 or better and at least a sophomore standing in the University.

The purpose of Pi Delta Epsilon is to sponsor a high quality of undergraduate journalism by encouraging work on student publications and recognizing the service and accomplishments of student writers.

Headed by President Fred Davis, the chapter began the year with monthly social meetings in the members' homes. Martha Burton, social chairman, led the group in sponsoring a journalism contest for high school students of Tulsa and the immediate vicinity and a campus competition for the best feature, news, sports, column and editorial writing to appear in the Collegian during the year. Awards for the contests were made at the annual banquet in April at which time new members were also honored.

Also on the April calendar for this group was the renewal of a special "J-day," featuring an open house with the Kendallabrum and Collegian as hosts and a tour of the journalism department for high school aspirants to the fourth estate.

Events worthy of note during the year included the initiation to honorary membership of Prof. Ellsworth Chunn, who was instrumental in founding TU's chapter but who was called to war before becoming a member.

PI DELTA EPSILON



SEATED ON FLOOR—left to right: Jan Serfling, Mary Ann Crank, Dorothy Jacoby, Martha Hudlin, Peggy Wiggins, Joyce Lairmore. SEATED ON COUCH—left to right: Dorothy Young, Shirle Lamb, Frances Richardson, Billye Belden, Mother Singley, Lynda Williams, Freda Martin, Patsy Roberts, Charlotte Lyke, Winona Secrest. STANDING—left to right: Wanda Ellis, Floranne Bradford, Betty Ree Shrewsbury, Jackie Newton, Kathryn Melinder, June Mounts, Jeane Johnson, president, Juanita Ray, Bobbie Wagner, Frances Richey, Cora Oglevie, Eleanor Powers

KEMP HALL

September found Kemp Hall with a new housemother, Mrs. Ralph Woods, but soon the bedlam of the dorm became too much for her and "Mother Margaret" Singley took her place in December. First semester officers of the dorm included Jeane Johnson, president; Jackie Newton, vice-president; Molly Simon, secretary; and Kickey Jo Melinder, treasurer. Bobbie Wagner and June Mounts headed the social committee which planned many parties and dances for the fraternities.

Second semester found Martha Hudlin president of the new self-governing dorm plan with Shirle Lamb as vice-president; June Mounts, secretary; and Jo Wallace as treasurer. Jackie Newton took over the job of finding spots on the calendar for Kemp Hall.

Old standbys like Molly Simon, Billye Belden and Bette Brown deserted the ranks second semester along with Jeane Johnson and Dorothy Jacoby, who graduated at mid-year. Peggy Jones, Mary Nell Fowler, Frances Kwapinski, and Mary Ann Newlin exchanged their school books for wedding bands.

New girls who replaced the old timers were Catherine Scimeca, Rosalie McDowell, Pat Bennett, Alice Bruner, Anna Lee, Norma Helen Spriggs, Ruth Yates, Amma D. Carter, and Beulah Mac Carter.

"Mother Margaret" usually has difficulty in locking the doors at night because of such couples littering the living room as Eleanor Powers and Mater, Wanda Ellis and Chuck, Patsy Roberts and Bogner, and Floranne and Dick. Then there are the perpetual bridge players who keep a "hot" game going on all the time.

WORKSHOP

The University of Tulsa Theater began its second decade of activity with six top-notch shows that turned out to be musts on the calendar of the entire student body and Tulsans, generally.

To start off the year, the Workshoppers gave an original musical comedy entitled "When The Cat's Away". Based on Shakespeare's "The Merry Wives of Windsor", the music was done by Rodgers and Hammerstein.

Backed by some of the most beautiful scenery ever seen in Tulsa, the Theater next presented Maxwell Anderson's "High Tor", which has been acclaimed as his greatest.

The famous story of the transformation of a Cockney flower girl to a Duchess, as told in George Bernard Shaw's "Pygmalion", was the last play of 1946 for the dramatists.

Beginning the new year in February, the "Vine-covered Cottage" presented a delightful story of the Gay Nineties, "One Sunday Afternoon".

Probably the most ambitious production to date by the Theater was their production of Christopher Marlowe's "Dr. Faustus". This Elizabethan classic was sponsored by the Tulsa Shakespeare Society.

To finish off the year in grand style, the Workshoppers presented an hilarious comedy of the Revolutionary war entitled "Pursuit of Happiness". Written by Langner and Langner, this play revolved around the quaint early American custom of bundling and involved an American rebel and a Hessian deserter.

FIRST ROW—left to right: Glorene Fraser, Milda Ruth Jackson, Jackie Haller, Bobbie Wagner, Mary Frances Madison, Gloria Schockley, Natalee Brown, Pat Tanner, Bubbles Bushner, Louise Steele, Mary K. Corrigan, Katherine Nuhfer Bowman. SECOND ROW—left to right: Jeanne Webb, Barbara Botkin, Connie Allen, Betty Jo Pace, Pat Carroll, Pat Welch, Dorothy Jacoby, Gerald Johnson, Mary Lynn Cease, Bob Anderson, Marolyn Donnelly, Ray Daniel, Gene Hudson, Bob Corrigan THIRD ROW—left to right: Bobbie Piggott, William Bassett, Eleanor Ann Weatherby, Ben Henneke, J. Reid Rummage. FOURTH ROW—left to right: Jo Anne Wallace, Nancy Kerr, Shirle Lamb, Betty Lytle, Joan Bechtel, Dick Davis, Chuck Nelson, Frank Simms, Buck Strickland, Jerry Bowman, Bob Ameen, Pat Sutter, Sallye Grimes, Cecil Pace, Rodman Jones, Jim Steele



WINDBAGS & WINDBAGETTES

With approximately a hundred members in the male and coed pep clubs, school spirit got off to a good start this year after the lean war years had cut down the spirit to a bare minimum.

Run along strictly democratic lines, the clubs invited all campus organizations to meet with them to discuss problems which concerned the pep of the student body at both games and pep rallies.

Both clubs wore golden sweat shirts, their club emblems emblazoned on the back of them, thus lending both spirit and color to the student cheering section in Skelly Stadium.

Although the two organizations' responsibilities run along the same channels, they sometimes diverge from the duties of cheering at games. In line with tradition, the Windbags carried all senior football players off the field at the end of the Thanksgiving game with Arkansas University, the members of the Windbagettes forming a line of honor to the dressing rooms. The girls also had charge of passing out the programs at basketball games and ushering for the reserved sections at the stadium.

Both organizations were reorganized this year after several years of inactivity and much credit goes to their members, who gave invaluable time and assistance to their presidents, Margaret Sims, Windbagettes, and T. V. Hunter, Windbags.

FIRST ROW—left to right: Jackie Newton, Benita Springer, Dale Satterwhite, T. V. Hunter, president, Margaret Sims, president, Carolyn Blair SECOND ROW—left to right: Morris Morgan, Ora Crandall, Billie Ruth Jones, Jean Bell, Joan Fenn, Marian West, Mary Alice Conway, Virginia McKelvey, Harold Adams



SOCIOLOGY CLUB

The Sociology Club was founded on this campus in the Fall of 1946 for the purpose of fostering an added and continued interest in sociology as well as promoting scholarship.

At present the group is composed of charter members who are majoring or minoring in sociology and who have successfully completed, or are in the process of completing, a minimum of nine hours in the field.

Meetings are held monthly at which time outstanding community speakers are invited to inform members on current topics of sociological interest. At our December meeting we heard an address by Mr. Milton Shurr of Tulsa County's Health Department.

At the present time our educational and recreational activities are in the planning stage. Among these are included a picnic and a series of visits to the various ecological areas of the city as well as visits to places of sociological interest in the state.

In the near future we hope to be able to offer to an outstanding sociology student, an extended trip with all expenses paid similar in nature to the Sociological Tour conducted during August, 1946.

Uppermost in the minds of our members is the desire to be installed as a sociological honorary society at which time we shall become affiliated with the national fraternity, Alpha Kappa Delta.

Officers for the year include Nancy Gorrell, president, Shirle Lamb, vice-president, Mildred Nauss, treasurer, Fred Woodson, secretary, and Doris Winger, reporter. Dr. Marion Waggoner is sponsor for the group.

FIRST ROW—left to right: Mildred Nauss, Nancy Gorrell, president, Shirle Lamb, Mary Rayson, Doris Winger SECOND ROW—left to right: Dr. Sandor Kovacs, sponsor, Beverly Fleisher, Virginia McKelvey, Rose Marie Millard, Sylvia Kondos, Virginia Smith, Dr. Marion Waggoner





FIRST ROW—left to right: J. Charles Klotz, sponsor, Dan Williams, O. L. Deardorff, Bill Boyd, president, Bob Mitchell, Connie Cook, Richard Lumpkin SECOND ROW—left to right: Arnol Sellars, Kelly Barton, Bob Rodgers, W. C. Burkitt, Bill McFarland, H. A. Miller, Ray Kendall, Owen Anderson, Bill Bassett

INSTITUTE OF AERONAUTICAL SCIENCES

The Tulsa Student Branch of the Institute of Aeronautical Sciences was formed in 1945 under the supervision of Professor J. Charles Klotz by a group of aeronautical engineering students. The parent organization, with headquarters in New York City, presented the advantages of full-fledged membership in the national group to the local students who had formed this group.

The purposes of the organization are the advancement and dissemination of knowledge of the theory and practice of the aeronautical sciences, the provision to students of the opportunity to become acquainted with the personnel and activities of the I.A.S. and the encouraging of professional consciousness and fellowship.

Under the able leadership of Professor Klotz and President Al Kowalski, the group grew to its present size of approximately twenty members. Monthly programs consisted of aeronautics films borrowed from the national library and speakers who acquainted the students with the future of this profession. Bill Boyd served as president during the fall semester of 1946, a period which showed great advancement of both the society and the aeronautical division of the Engineering College.

Every effort is made by the local chapter of I.A.S. to encourage students to prepare themselves for a career in aeronautical engineering.

Present officers are: Honorary President, Professor Klotz; President, Bob Mitchell; Vice-President, O. L. Deardorff, jr.; Secretary-Treasurer, Connie Cook.

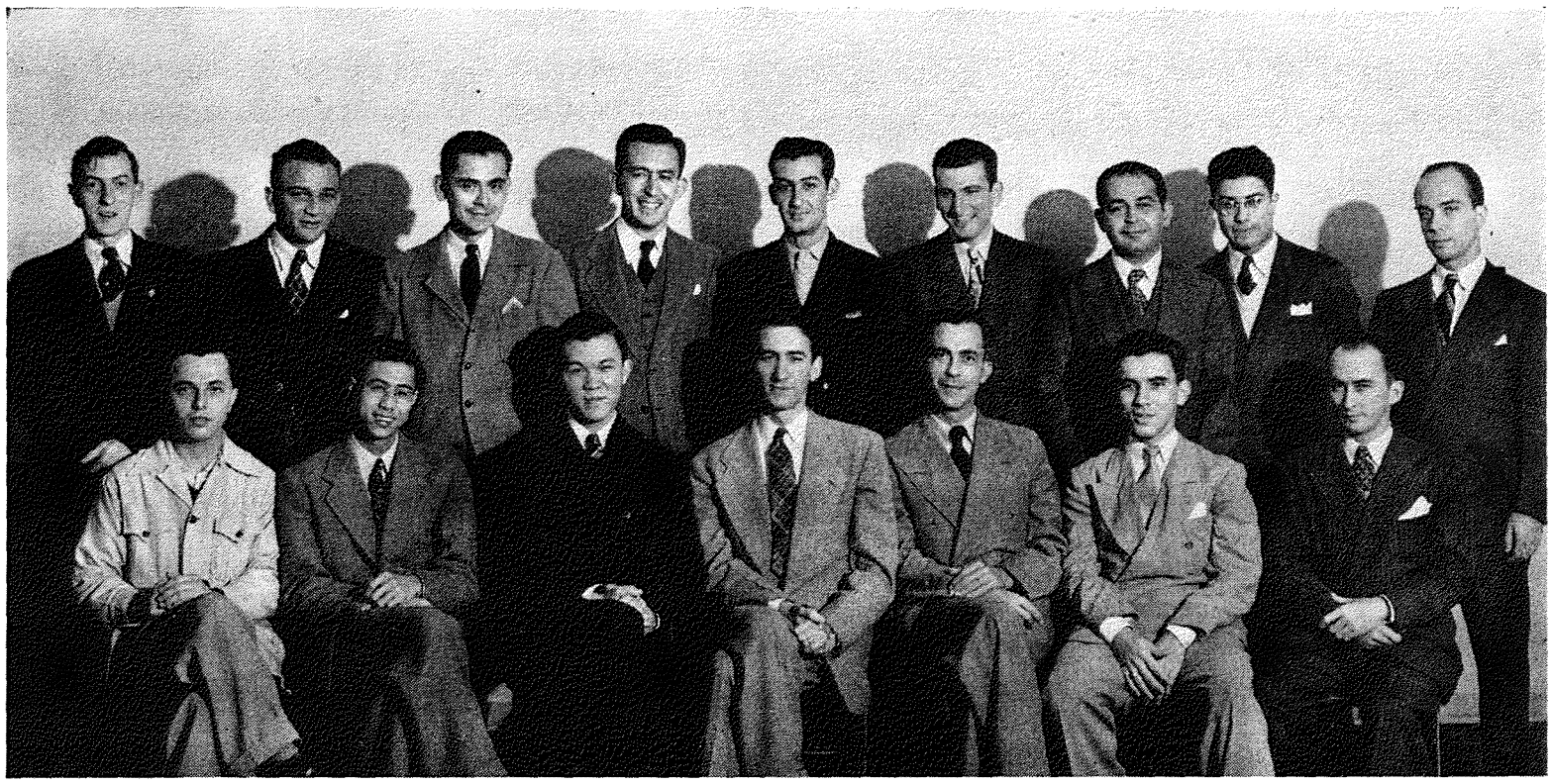

FIRST ROW—left to right: Augustine R. Hernandez, Tun Yin Chang, Edward S. Chung, LaRon D. Stewart, president, Amos Pifano, Cornelio Davila, Gimon Ron SECOND ROW—left to right: R. J. Freele, Jose Gil, F. A. Leon, L. A. Infante, Hector Cruz, H. Ali-Ahmed, Luis Plaz, Clovis McSoud, Luis Lopez

"Around the world in a flash" has become the motto of the Foreign Students Club, who have been meeting together and with other organizations for an exchange of cultures, languages and stories from their respective homelands.

The founding of the club dates back to September, 1946, when the Tulsa Rotary Club invited all foreign students to a dinner. After a surprising turnout of twenty-seven men, Professor C. V. Sidwell, who is now the faculty sponsor and guiding hand of the club, suggested its inauguration.

At the first meeting, LaRon Stewart of Calgary, Alberta, Canada, was elected president. Other officers elected were Amos Pifano, Caracas, Venezuela, vice-president, Ed Chung of Toronto, Canada, secretary-treasurer.

With the opening of the second semester, the above men were re-elected to their positions. At this same time Morley Zipursky, of Winnipeg, Manitoba, Canada, was made publicity chairman and membership chairman and Bob Audley, South Rhodesia, Africa was made social chairman.

The outstanding accomplishment of the club has been in the form of "forum type" meetings with other clubs and organizations, that have sensed the unique opportunity to "go on a trip to a foreign land," via "Travelogues" given by members of this club.

Through better understanding of the problems and hopes of other nations, can the world come to a lasting peace. To this achievement, the Foreign Students Club pledges its small effort, and encourages a far greater exchange of foreign students between all countries.

FOREIGN STUDENTS CLUB

ORCHESTRA

With the influx of many returning servicemen and a general increase in the enrolment of the school, the University of Tulsa Symphony Orchestra filled a year with performances at numerous city organizations as well as for campus crowds.

Good experience was gained by a number of the members by playing in the summer series of Starlight Concerts, held in Skelly Stadium and under the direction of Roger Fenn, also director of the University Orchestra.

In addition to the full orchestra, this year saw many performances by "The Little Symphony Orchestra" which performed when a small complement of musicians was desired. Among their most outstanding performances was the part they played in the University Music Festival, which was held in late March.

The University has reason to be proud of its symphony orchestra on basis of past performance and future possibilities.

ORCHESTRA MEMBERS

1ST VIOLIN: Burkitt, Beverly Conn; McNally, Bob; Hannum, Mary; Gilmer, Vera; Moore, Gene; Lundquist, Louis; Fasken, Mary Carolyn; Fraser, Glorine; Johnson, Alice; Gore, Lavelle; Wagner, Barbara; Ware, Johnny; Stephenson, James F.; McConnell, Beulah; Hoagland, Mary C.; Grieves, Marianne. 2ND VIOLIN: Rombaugh, Betty; Jack, Laurel; Carter, Billy; Albertz, Betty Jo; Trader, Joleen; Orman, Elizabeth; Skyberg, Mildred; Greider, Roger; Dailey, Jean; Cooper, Bonnie; Bradford, Mary Jo; Fenn, Mary Ellen. VIOLA: Kramer, Tosca Berger; Burkitt, Bill; Price, Georgianna; Bushner, Bubbles; Kramer, Adolph; Sherwood, Jack; Wilson, Joe. CELLO: Dempster, Fred E.; Hayes, Elizabeth; Roberts, Betty; Carter, Ama Dean; Pfeifer, Cornelia; Weisener, Otto. STRING BASS: Stanley, Bill; Carter, Beulah Mac; Fishback, W. A. FLUTE: Hatherly, Virginia; Lesueur, Alex; Cecil, Patti. OBOE: Ellis, Wanda; Engle, Franz; Cole, Jack; Hamil, Alfred. CLARINET: Dailey, Dwight; McCullough, Frank; Morton, Jim; Cole, Gene. BASSOON: Dailey, Dwight; Burkitt, George; Price, Mary Ella. FRENCH HORN: Terry, Eddie; Price, Robert; Grine, Dorothea; Morgan, Bill; Morgan, Jean Curtis; Tucker, Gene; Stanley, Howard; Dickerson, Charles. TRUMPET: Dunn, George; Oler, Lloyd; Higgins, Jim; White, Rex. TROMBONE: Winfrey, Richard; Brite, George; Morris, Arthur. TUBA: Greider, Roger. PERCUSSION: Featherstone, Charles; Bannister, Myrtle. CONDUCTOR: Fenn, Roger



BAND

With the return of many servicemen, the University of Tulsa Band began this year another year of fine music for students and the city of Tulsa.

The most eventful occasion for the members of the band was the arrival of new uniforms which brightened both the appearance and aspect of the band. To get off to a flying start, the members of the band combined votes with Kappa Kappa Psi to elect Pat Irwin, Delta Delta Delta pledge, as the 1946 Band Queen.

Under the able direction of Roger Fenn, Director of Instrumental Music for the University, the band performed for pep assemblies, downtown organizations and the usual football fans. Mr. Fenn was assisted in his work by Dwight Dailey, newest addition to instrumental music at the University, who served his first year here this year. Additional credit goes to George Brite for his work as the president of the band.

BAND MEMBERS

FLUTE: Lesueur, Alex; Hatherly, Virginia; Connelly, Ruth Anne; Brite, Dick; Cardwell, Joan. OBOE: Ellis, Wanda; Engle, Franz; Cole, Jack. B-FLAT CLARINET: Roberson, Bob; Morton, Jim; Linde, Joe; McNally, Bob; Cole, Gene; Crump, Bill; Pletcher, Robert; Karnes, Robert; Olds, Joneil; Jones, Dick; Campbell, Ralph; Cox, Richard; Pearson, June; Downing, Kenneth; Holeman, Betty Lou; Latty, Wilma. ALTO CLARINET: Goodson, Horace. BASS CLARINET: Warren, Kenneth. BASSOON: Burkitt, George; Price, Mary Ella. ALTO SAX: Cunningham, Bill; Kennedy, Robert; Hamil, Alfred; Newlin, Mary Ann. TENOR SAX: Thomas, Aubrey. BARITONE SAX: Robinson, Dick. CORNET: Dunn, George; Oler, Lloyd; Burkitt, Frank; Watkinson, Bill; Higgins, Jim; Hill, Robert; Thompson, Malcolm; Keith, Lee; Gray, Dale; Peet, Arthur; Dodson, Shelley. TRUMPET: Kelliher, Denny; Thomas, Standlee; Babcock, Jim. FRENCH HORN: Britton, Richard; Tucker, Gene; Price, Georgianna; Grine, Dorothea; Croft, Guy; Worstell, Betty; Cowherd, R. C.; Dale, Barbara Lee. TROMBONE: Brite, George; Winfrey, Richard; Cowan, Bob; Taylor, J. Preston; Griffin, Jack; Morris, Arthur; Rowley, John; Teegarden, Tom; Thompson, George. BARITONE: Hickman, Bert; Linde, Lloyd; Burger, Charles; Martin, Robert. BASS: Stanley, Bill; Greider, Roger; Smith, Paul; Madden, Don. DRUMS: Teague, Rex; Bannister, Myrtle; Webber, Francis; Satterlee, Guy; Featherstone, Charles; Johnson, Gerald. TWIRLERS: Hardacre, Bebe; Jones, Peggy; Detherage, Dorothy; Bacon, Jackie.



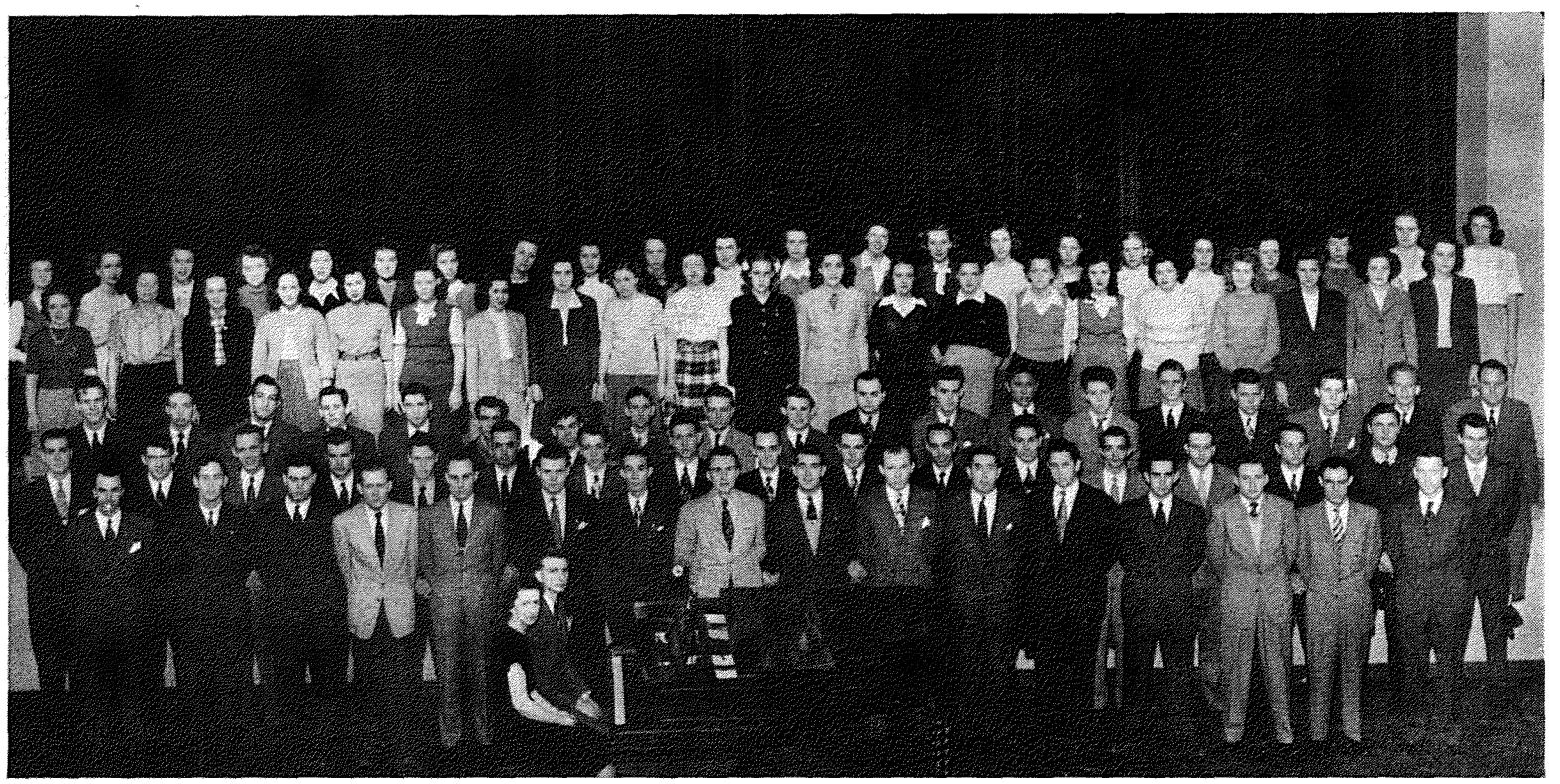

MIXED CHOIR

Alberty, Betty Jo; Alley, David; Ameen, Bob; Andrews, Homer; Beldon, Billye; Boston, Margy; Brandes, Kenneth; Brooks, Bonnie; Carter, Beulah Mac; Chappel, Joe; Cox, James; Cole, Gene; Cooley, Cary; Craddock, Margaret; Daly, Margaret; Davis, Lester; Dickerson, Charles; Dodson, Bob; Drew, Gladys; Dupont, Dolores; Ellis, Mary Louise; Engle, Franz; Featherstone, Charles; Flemming, Robert; Fosburg, Helen; Fry, Elois; Gaston, Wallace; Gibbs, Charles; Gilmer, Vera; Gore, LaVelle; Greider, Doreen; Greider, Roger; Grimes, Sallye; Groenewald, Gayle; Gunderson, Ruth; Hall, Bruce; Hancock, George; Hannum, Marya; Hanson, John; Harris, Joe; Henderson, Arvel; Henderson, Beecher; Hickerson, James; Hickman, Leroy; Hill, Robert; Hooker, Mary Jane; Hough, Carolyn; Howard, Dean; Hunt, Mary; Jones, Russell; Kennedy, Pat; Kenslow, Robert; Lamar, Jean; Lindquist, N. C.; Loranger, Betty; Love, Jane; Lytle, Ivan; Maynard, Catherine; McCullough, Pat; McKinley, William; McNally, Bob; McPike, Esther; Megill, George; Meyer, Marisue; Miller, Jane; Miller, Ivan; Moffatt, Frank; Montgomery, Daniel; Moore, Jimmy; Morgan, Jack; Moulder, Sandy; Newton, Jackie; O'Bar, Joe; Overstreet, Sally; Pace, Cecil; Pontius, Birch; Prater, Jolene; Price, Forrest; Price, Georgiana; Price, Maryella; Reed, Dorothy; Routsong, Mary; Secrest, Winona; Short, Raymond; Simmons, Bill; Sims, Margaret; Spriggs, Norma; Stapler, J. B.; Stapler, E. O.; Stith, Lawrence; Stout, Donald; Stout, Raymond; Strickland, Buck; Sullivan, Bettye; Swain, Allen; Teague, Rex; Van Huss, Lloyd; Vaverka, Mary; Veale, Mary Sue; Weatherill, Don; Weaver, George; Welch, Pat; Whisenhunt, Phil; Williams, Mary Jane

Two choral groups met on Monday and Wednesday, the women under the direction of Dean Albert Lukken and the men under the direction of Arthur Hestwood.

CHOIR

These groups performed before the University and for various civic organizations individually. Each Friday the two groups merged into what is known as the University of Tulsa Modern Mixed Chorus, under the direction of both Lukken and Hestwood.

The Friday rehearsals of this group were consummated in the annual University of Tulsa Music Festival at Convention Hall. At this festival the Mixed Choir, under the direction of Dean Lukken, sang Faure's **Requiem Mass** and, under Hestwood's direction, Verdi's **Te Deum.** From this large group, selected voices make up the majority of the Radio Chorus, which broadcasts "A Serenade for Sophisticates" over Radio Station KVOO.

NEWMAN CLUB

The Newman Club of the University of Tulsa, which has an active membership of more than ninety students, was organized at the beginning of the fall semester of 1946, as a unit of the Southwest Province of the Newman Club Federation.

The purpose of the Newman Club is to foster the spiritual, intellectual and social interests of the Catholic students at the University of Tulsa and to assist the University and its student body whenever possible.

Feeling the need for further bonds among Catholic students, several students gathered, under the direction of Father John Sullivan and Bob Mannix to organize this group. Among their plans include lectures to the students body as a whole to better inform them of the Catholic religion, so as to better bring about the cooperation of Catholics, Protestants and Jews on the campus.

The present chartered organization grew from various informal gatherings, held in the homes of Catholic students during the spring semester of 1946.

An open house was held on December 29 in the Kappa Delta Lodge with members and their dates joining in to make the first social function a success.

The members cannot say enough in favor of their Chaplain, Father John Sullivan and Bob Mannix, the first president, who are largely responsible for the large membership and establishment of the chapter.

The present officers are Bob Allen, president, Bill Skeehan, vice-president, Marion Blaicher and Dorothy O'Donovan, secretaries, John Hayes, treasurer and Bill King, social chairman.

FIRST ROW—left to right: John Hayes, Peggy Bockleman, Grace Mary Foat, Bob Mannix, president SECOND ROW —left to right: Bill King, Paul Buthod, Father Sullivan, sponsor, Bill Skeehan

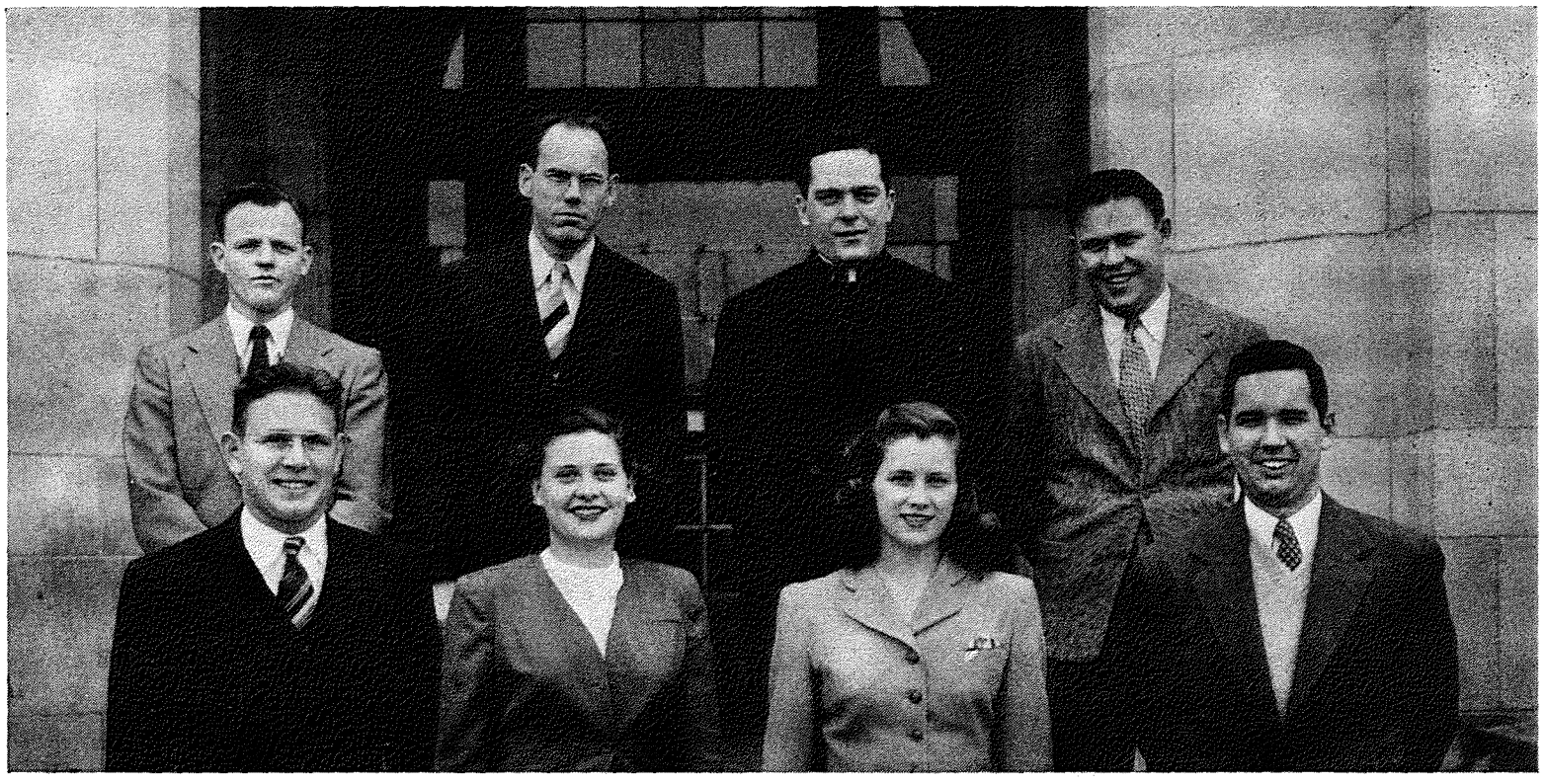

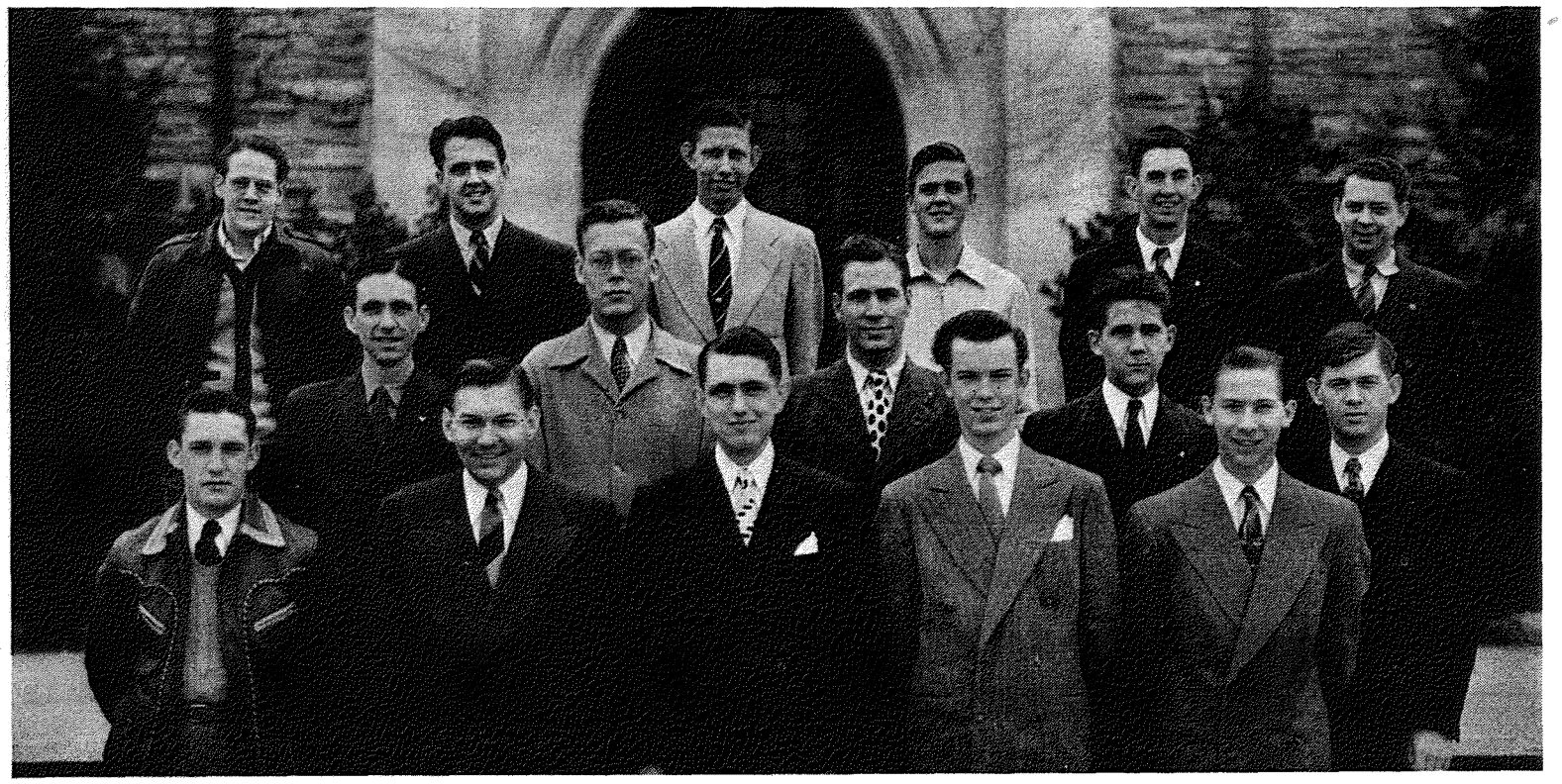

FIRST ROW—left to right: Dale Gray, Kenny Warren, Dick Brite, president, Richard Cox, Standlee Thomas SECOND ROW—left to right: Rex Teague, Bill Crump, Dwight Dailey, Robert Karnes, Tom Watkinson THIRD ROW—left to right: Dick Robinson, Bob Roberson, Bob Pletcher, Gene Cole, Lloyd Oler, Albert Little

KAPPA KAPPA PSI

Kappa Kappa Psi was founded at Oklahoma A. & M. College November 27, 1919, to promote activities for the college band and to foster a close relationship between college bands, and also to promote a high average of attainment by the performance of good music and selection of worthwhile projects.

Tau Upsilon Beta was organized on February 21, 1938, as a local band fraternity. A constitution was written and approved by the school, and a petition was sent to Kappa Kappa Psi. The fraternity became part of the national organization on March 18, 1938, about a month after organization, as Alpha Pi Chapter of Kappa Kappa Psi. They were installed by five members of the University of Oklahoma chapter.

Each year the local chapter holds its traditional election of the Sweetheart of Kappa Kappa Psi and Band Queen. This year's election was held in October, at which time it was announced that Miss Pat Irwin, Delta Delta Delta pledge and one of the Kendallabrum beauty queens, would honor the band and Kappa Kappa Psi. She was attended by Judy Wallace, Kappa Delta, Norma Helen Spriggs, Kappa Kappa Gamma, Patti Anderson, Chi Omega and Irene Taylor, Phi Mu.

Mr. Ellsworth Chunn, a member of the University faculty, was initiated as a National Honorary Member on March 15. Mr. Chunn spoke at the banquet on "Bands in the Prison Camps".

On March 6, 7, 8, the National Convention was held in Stillwater.

Heading the chapter and guiding it throughout the year was Richard Brite, who was assisted by George Brite, vice-president, and Bill Crump, secretary.

SIGMA ALPHA IOTA

Sigma Alpha Iota, national professional music fraternity for women, was founded June 12, 1903 at Ann Arbor, Michigan. Having as its purpose the recognition of outstanding musicianship and encouragement of worthwhile musical activities, it makes a very great contribution to musical life on the campus and in the city.

Sigma Gamma Chapter was installed at the University of Tulsa, April 23, 1924, and is under the sponsorship of Dean and Mrs. Albert Lukken.

The local chapter received Honorable Mention for the National Achievement Award of 1946, based upon the national objectives established each year as general goals for all chapters.

In September, a reception and musicale was held for all new Fine Arts students. October found the members busy entertaining the Zeta Province President, Mrs. Cecil C. Hamilton, during her visit to the chapter. Halloween was celebrated with a rush party and musicale, while in December Sigma Gamma and the Tulsa Alumnae groups combined their talents to present the Annual Christmas Vespers in the Trinity Episcopal Church.

Rushees were serenaded with Christmas carols, and were guests at a breakfast in their honor during the holidays.

Sigma Gamma is proud of its members who have proved themselves outstanding in scholastic fields. Outstanding were Dorothy Jacoby and Blodwen Roberts who earned membership in both Senior Staff and Phi Gamma Kappa.

Officers for the year were Blodwen Roberts, president, Dorothy Jacoby, vice-president, Mildred Skyberg, corresponding secretary, Betty Roberts, recording secretary and Barbara Guiles, treasurer.

FIRST ROW—left to right: Bubbles Bushner, Kathleen Kirkbride, Mary Price, Mary Jane Williams, Charlotte Lyke, Betty Roberts, Wanda Ellis SECOND ROW—left to right: Jolene Prater, Dorothy Jacoby, Blodwen Roberts, president, Barbara Botkin, Marcheta Files, Mary Margaret Poole, Carolyn Botkin THIRD ROW—left to right: Beulah Mac Carter, Virginia Hatherly, Juanita Ray, Mary Louise Bates, Barbara Guiles, Mildred Skyberg, Bonnie Cooper



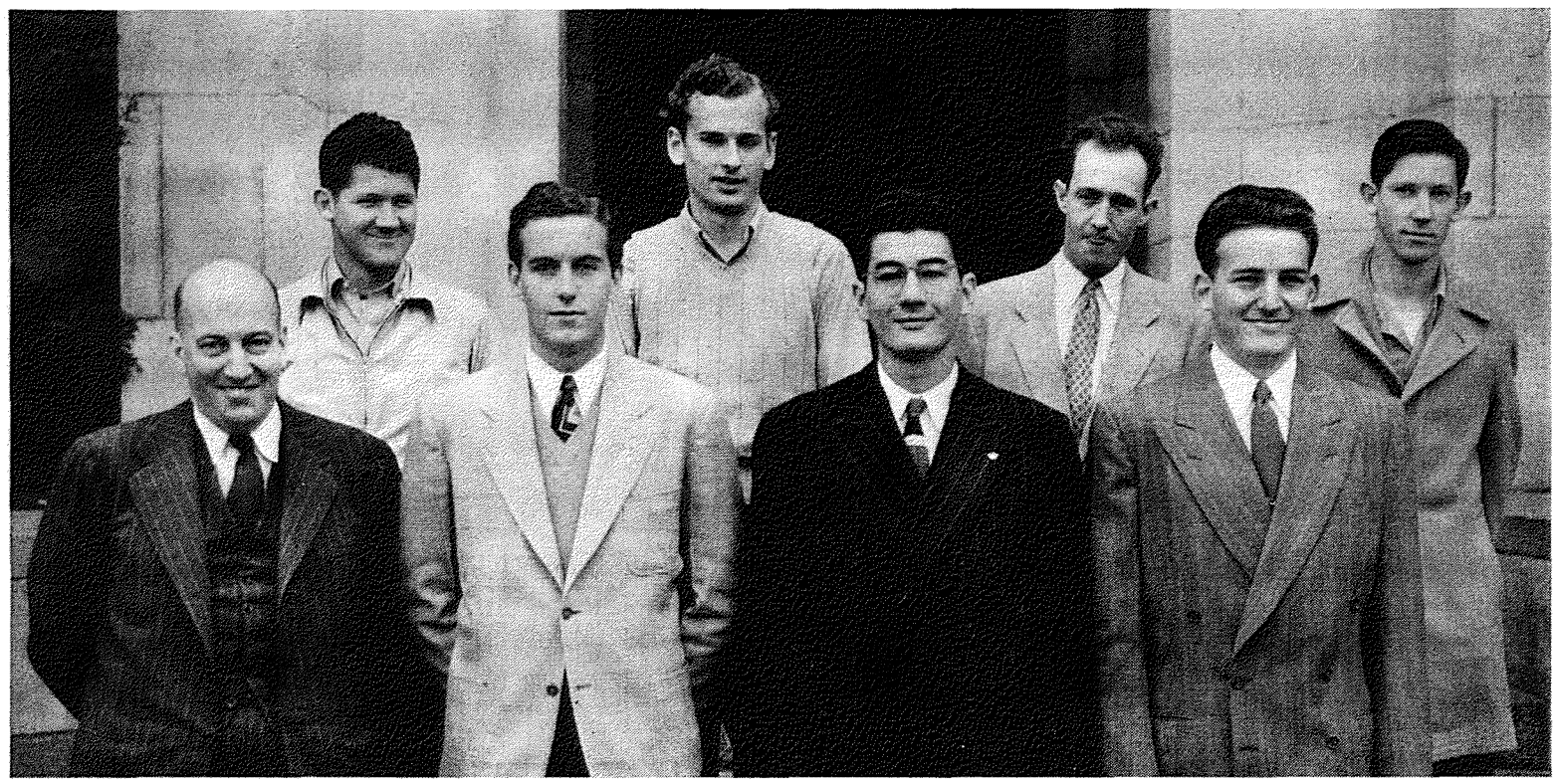

FIRST ROW—left to right: Dr. F. T. Gardner, sponsor, Harold Hackenberger, treasurer, Howard Alexander, president, Wally Frick, vice-president SECOND ROW— left to right: Ellis Hammett, Ed Claytor, secretary, Harry Heller, John Hammett

ENGINEERS CLUB

The Engineers Club was organized in 1931, to be composed of all engineering students in the University. Its purpose is to promote interest in the field of Engineering, a better understanding between the student and the faculty members, and a spirit of cooperation between all engineering students.

During Saint Pat's Week in the spring, the Engineers Club edits and publishes the Collegian, holds an open house in the Engineering building, a St. Pat's assembly for the whole school and a formal dance.

The crowning of the Sweetheart of the Engineers Club, Queen Pat, is the highlight of the annual St. Pat's Dance.

The club holds meetings twice a month at which leading personalities in the various branches of engineering and industry are featured. The outstanding meeting of the year was occasioned by the presence of Dr. Gustav Egloff, world famous scientist and petroleum authority.

The Engineers took an active part in Intramurals with teams playing in the league.

The sponsor of the Engineers Club for the year was Dr. F. T. Gardner, who assisted in every manner possible. Others who will be remembered by the engineers were Dean Langenheim, "the pipe", who was always willing to aid a befuddled engineer, and Wilbur "my book" Nelson, the man responsible for making petroleum production engineers glad that they're not refiners.

Another fact worth noting is that the treasury ran in the black this year, due to the hard work of Harold Hackenberger, treasurer. Other officers for the year were Howard Alexander, president, who was assisted by Wally Frick, vice-president, and Ed Claytor, secretary.



FIRST ROW—left to right: Mary Lou Routsong, Willie Landrum, Shirley Moore, Elaine Lawyer, Mildred Nauss
SECOND ROW—left tc right: Jean Earnhardt, Bernice Pearson, Anna Lee, Rita Allis, Nebye Orrick
THIRD ROW—left to right: Mary Lou Hopkins, Louise Finichiner, June Ormond, Esther Greene, Flora Smothers, Elaine McMinn

A new social organization, Beta Khaki Gamma, made its appearance on the T.U. campus during 1946-47. Organized by the ex-service women attending T.U., the group met on every other Wednesday evening in the varsity lounge. Combining military terms with Greek letters, the name, Beta Khaki Gamma, symbolizes the colors blue, khaki and green, representing the Navy, Army and Marines in which the girls served.

The enrolment of 45 "powder-puff veterans" at the University of Tulsa represents a greater percentage of women veterans than at any other school in Oklahoma. Representing every branch of the women's forces and service in every war theater, Beta K's were assigned port duty at San Francisco and New York, nursed GI's back to health in service hospitals not only in the States but also in North Africa, France and the Philippines, operated control towers, played in Navy and Marine bands, trained Navy pigeons, played secretary to the Admiral, clerked in the C.B.I. and instructed Link Trainer techniques for the Air Transport Command.

Individual participation of this group in campus activities has been demonstrated by the election of Beta K's to membership on Community Council, Who's Who in American Universities and Colleges, a number of T.U. honoraries and various campus activities.

Officers are Shirley Moore, president, Willie Landrum, vice-president, Esther Greene, secretary, Jean Earnhardt, treasurer and Dorothy Hayes, reporter. Miss Christine Westgate and Miss Sarah Burkhart, who served in the Army and Navy respectively, are faculty sponsors of this group which received national recognition in Time magazine.

BETA KHAKI GAMMA



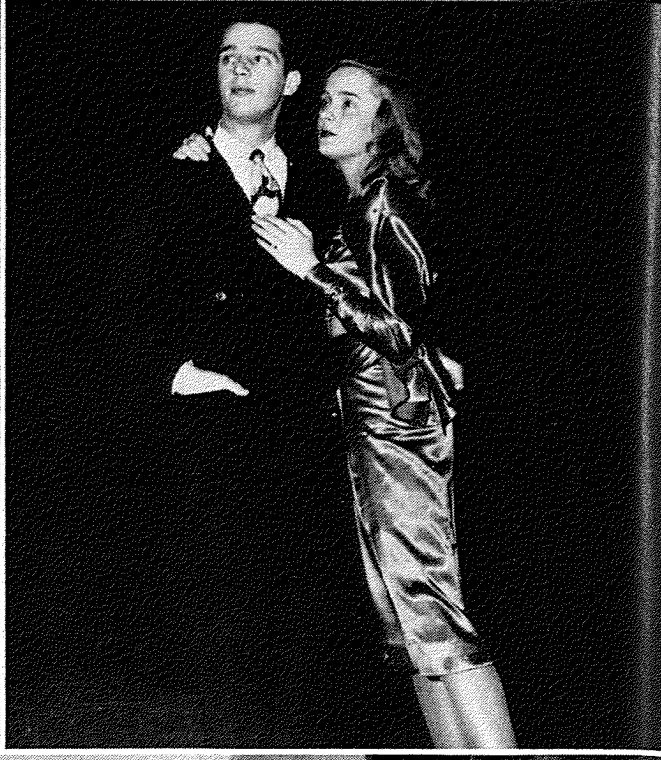



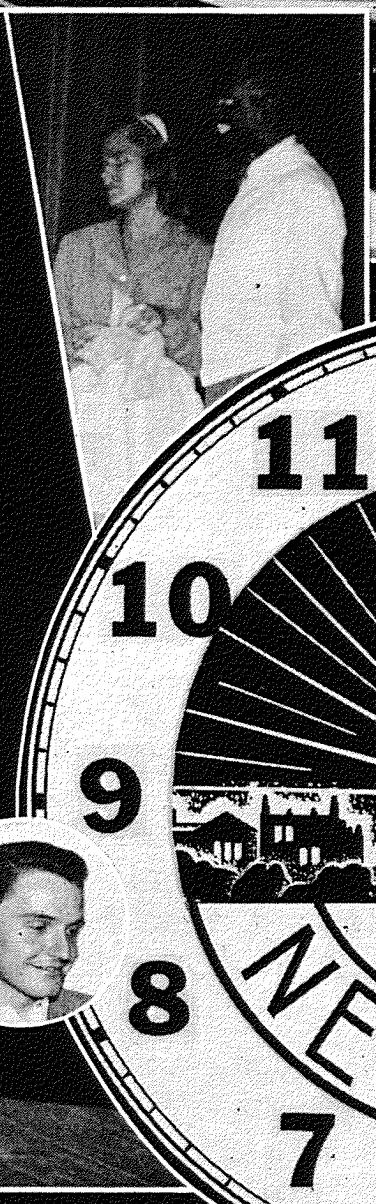



12
1
2
3
4
5
6
7
8
9
10
11
NEW DAY






Spear

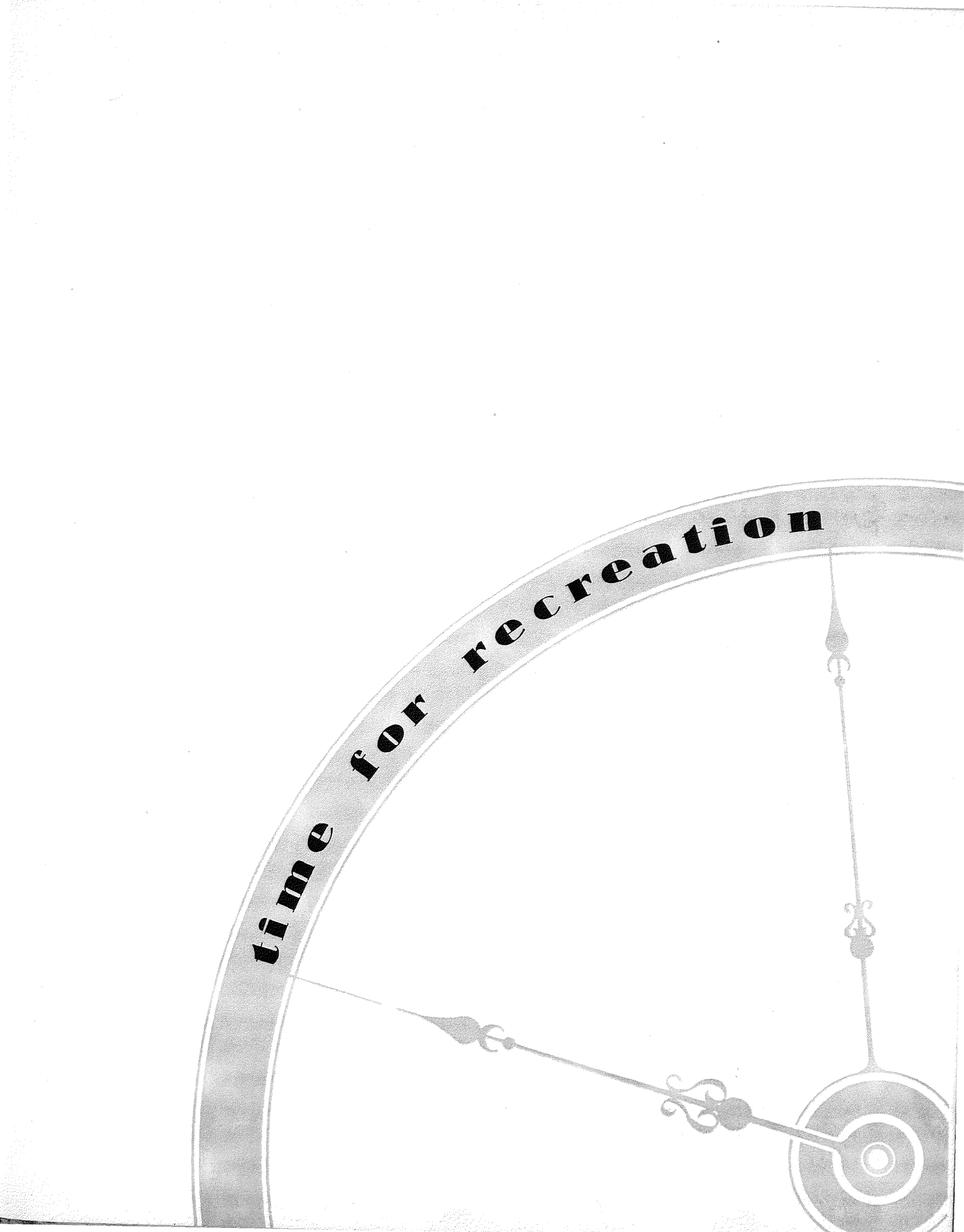
time for recreation

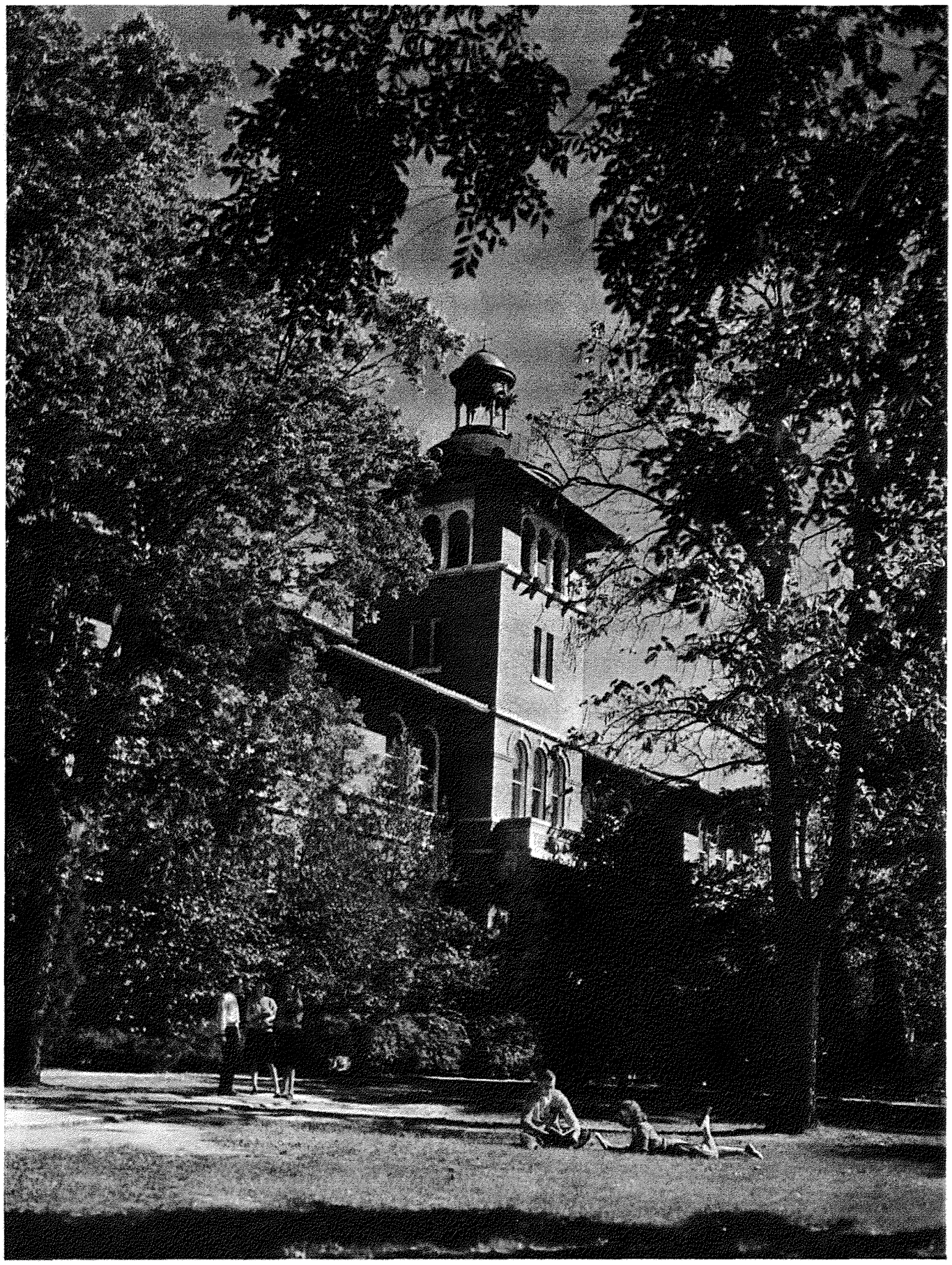

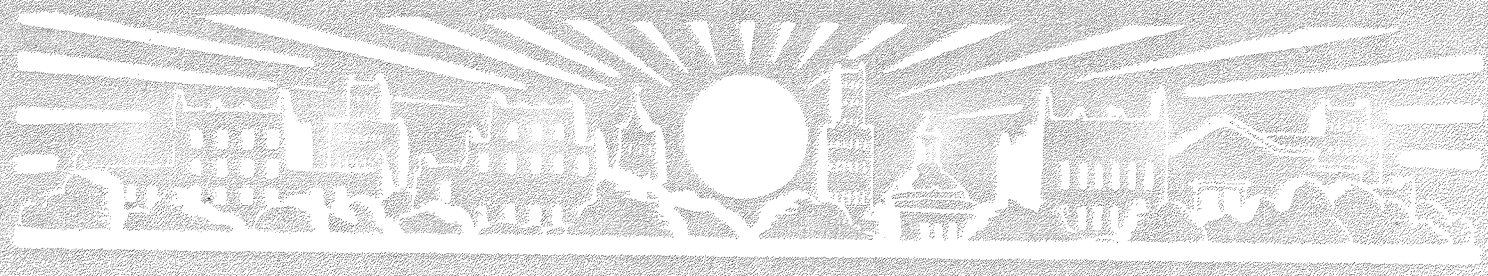

Book Two

features

limelight

who's who

athletics

greeks

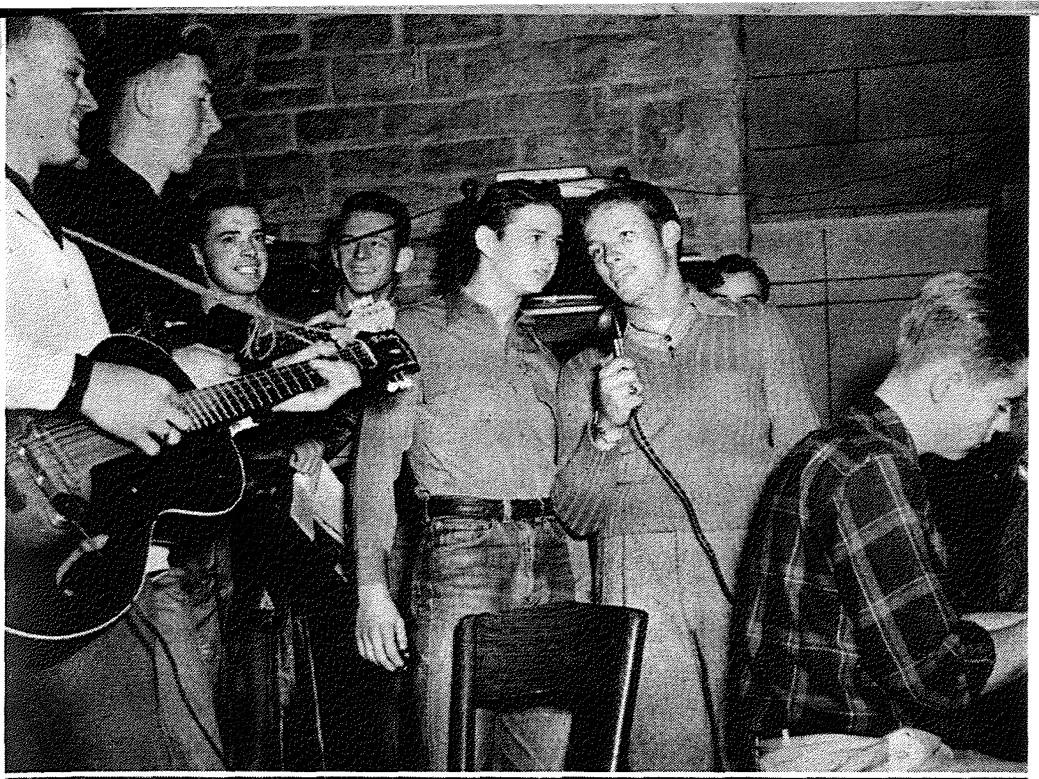



ABOVE—A hillbilly band and a bonfire catch the attention of students for pep rallies



ABOVE—Football queen Beverly Funston smiles while attendants Patti Anderson and Joan Stewart watch the birdie

BELOW—Pulchritudinous cheesecake is demonstrated by campus beauties Zeeda Gebhart, Pat Harrison and Helen Scotti



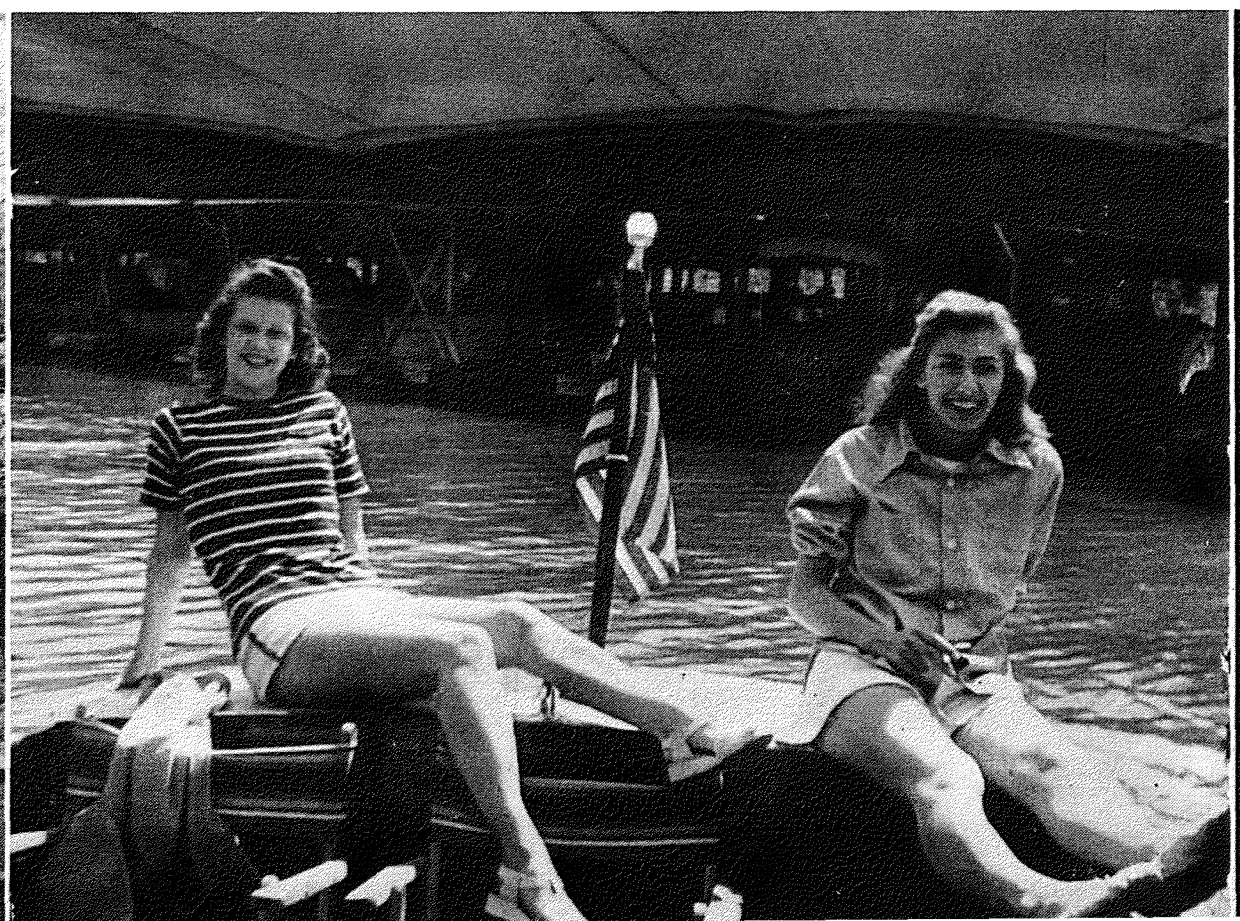



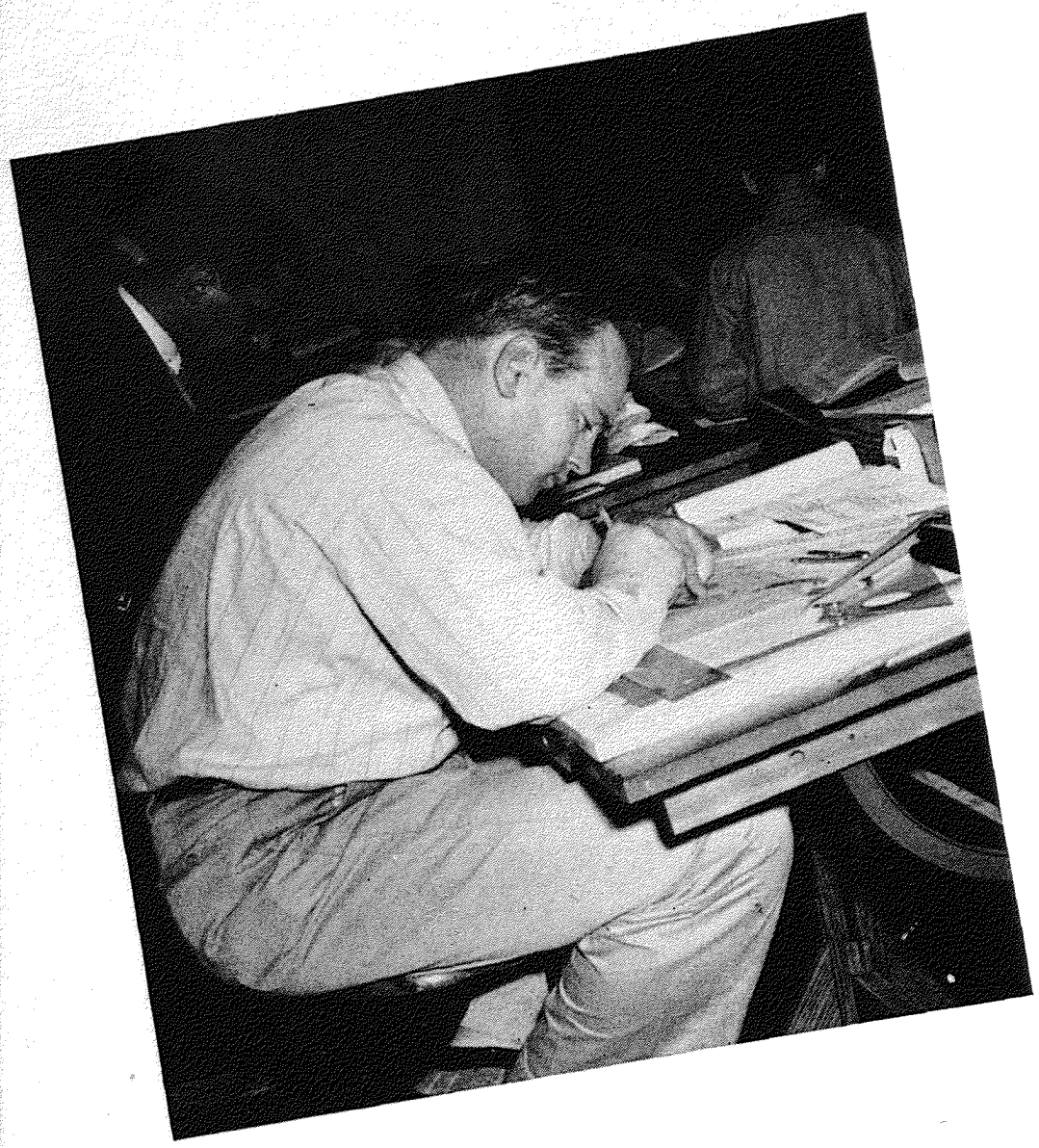

ABOVE—Students really do study and go to class occasionally, as is evidenced by this picture of the drafting room

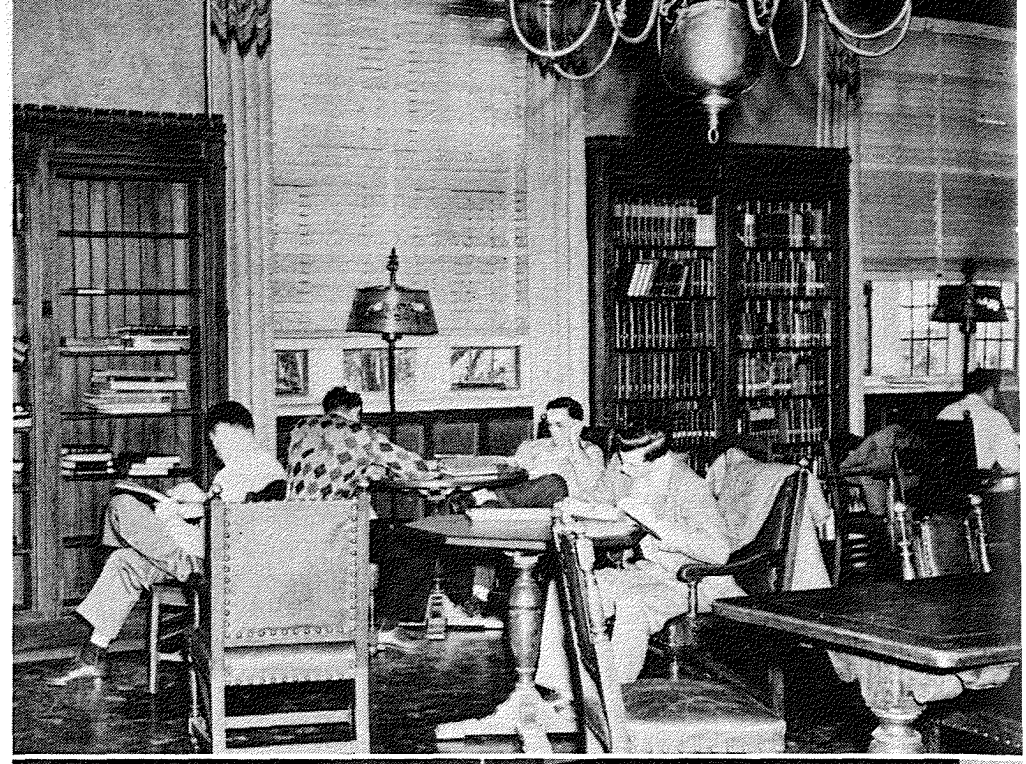

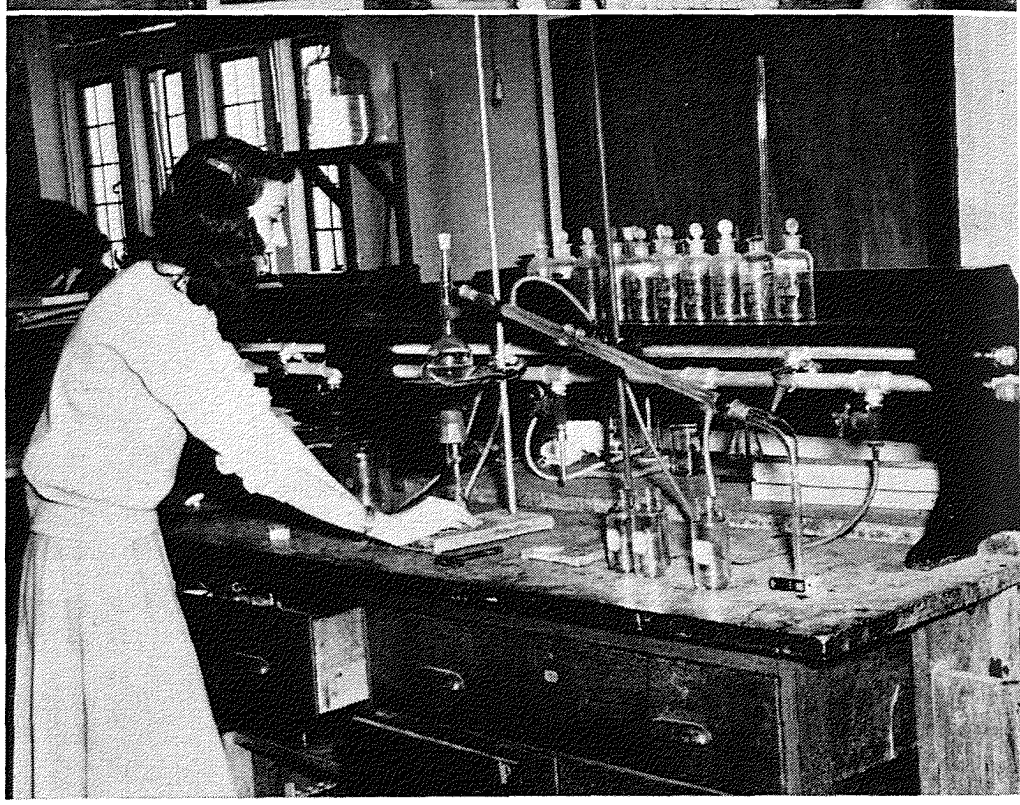

ABOVE—The browsing room of the library shows off its value to students, oblivious to what is going on under it in the organic lab

BELOW—One of the beautiful (?) "temporary" buildings presents its face

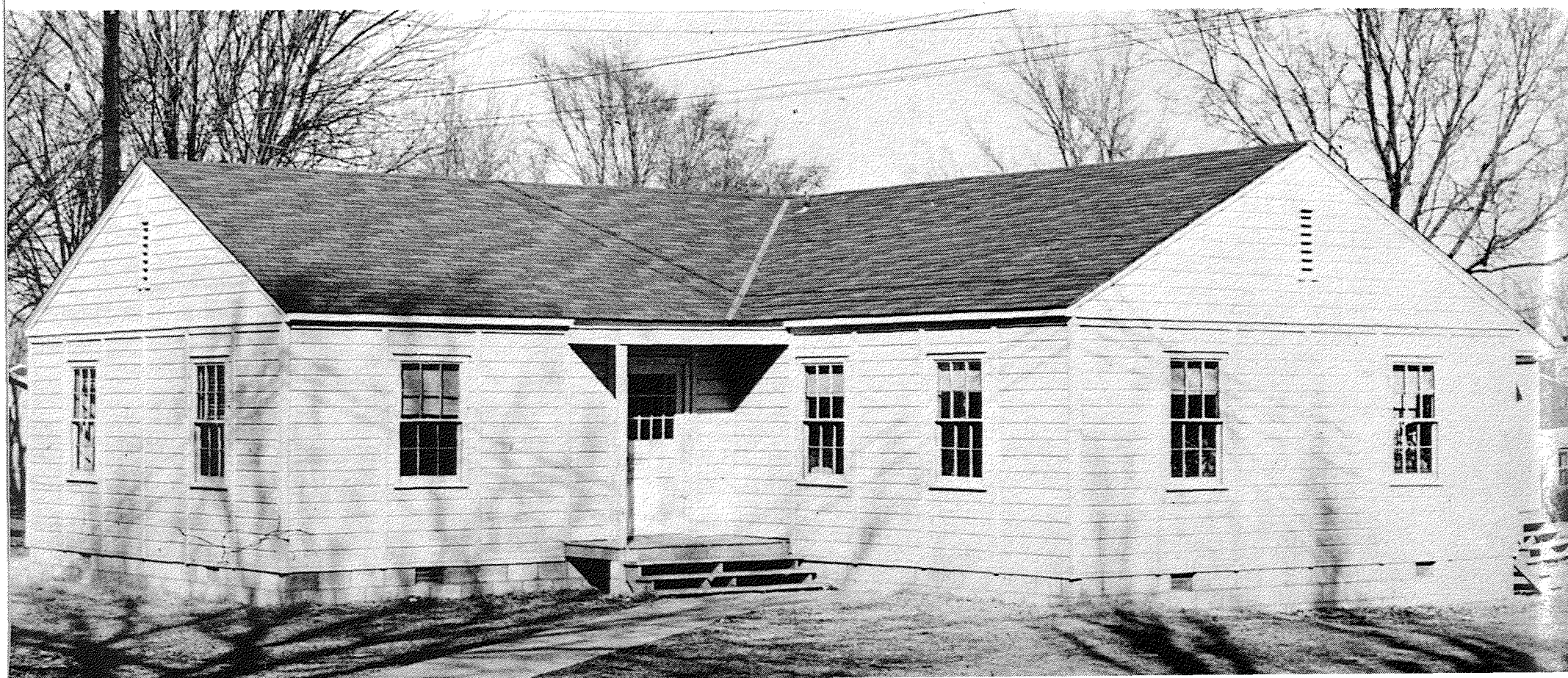





ABOVE—The Sociology trip stops long enough to go to Barter Theater

An unusual view of the beautiful new men's dorm, as seen through a steam shovel

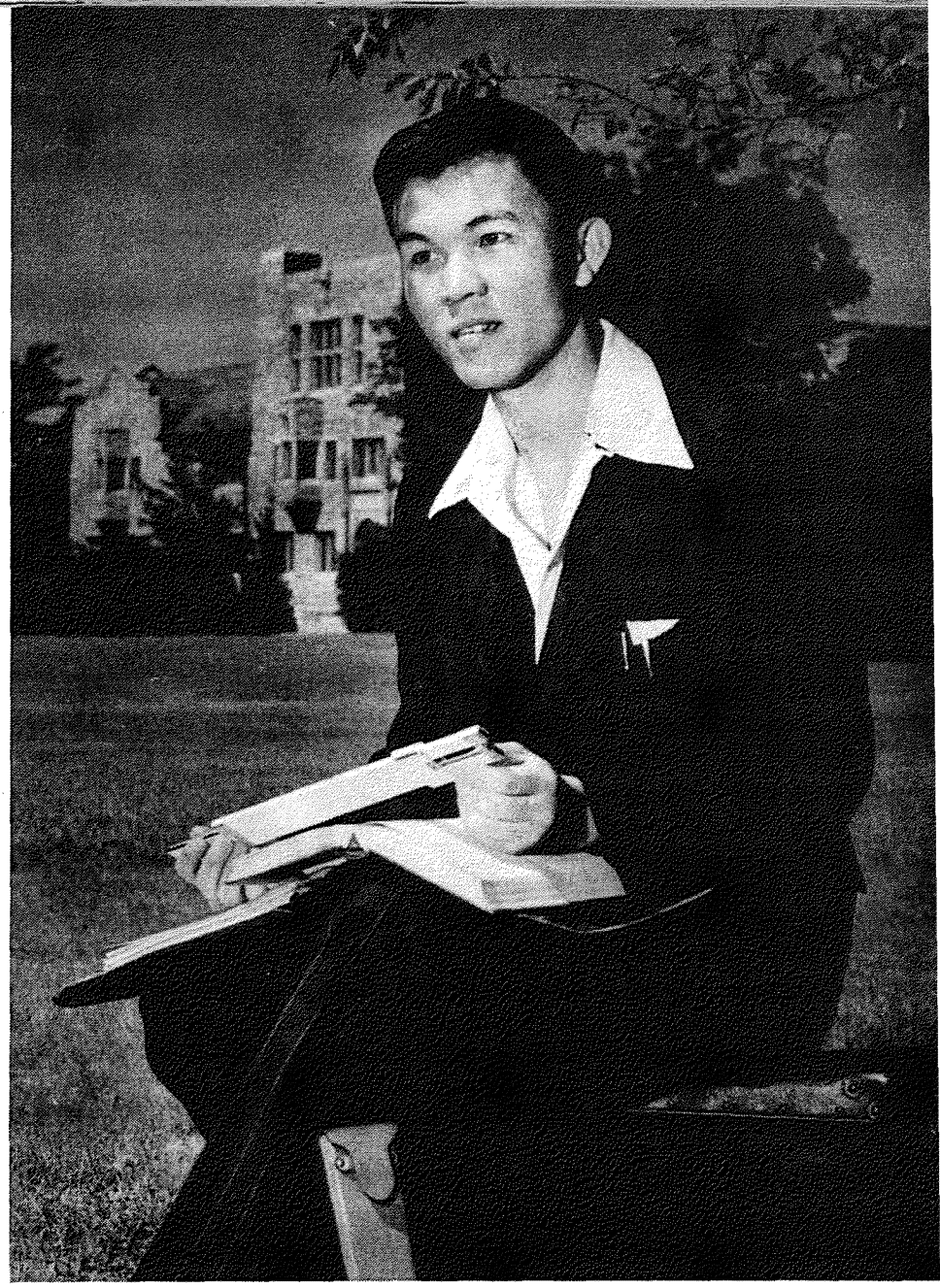

ABOVE—Symbol of the internationality of the University, Ed Chung brings Oriental atmosphere to the Engineering College and the campus

BELOW—The long-awaited veterans' housing gets under way for the lucky married vets who got in

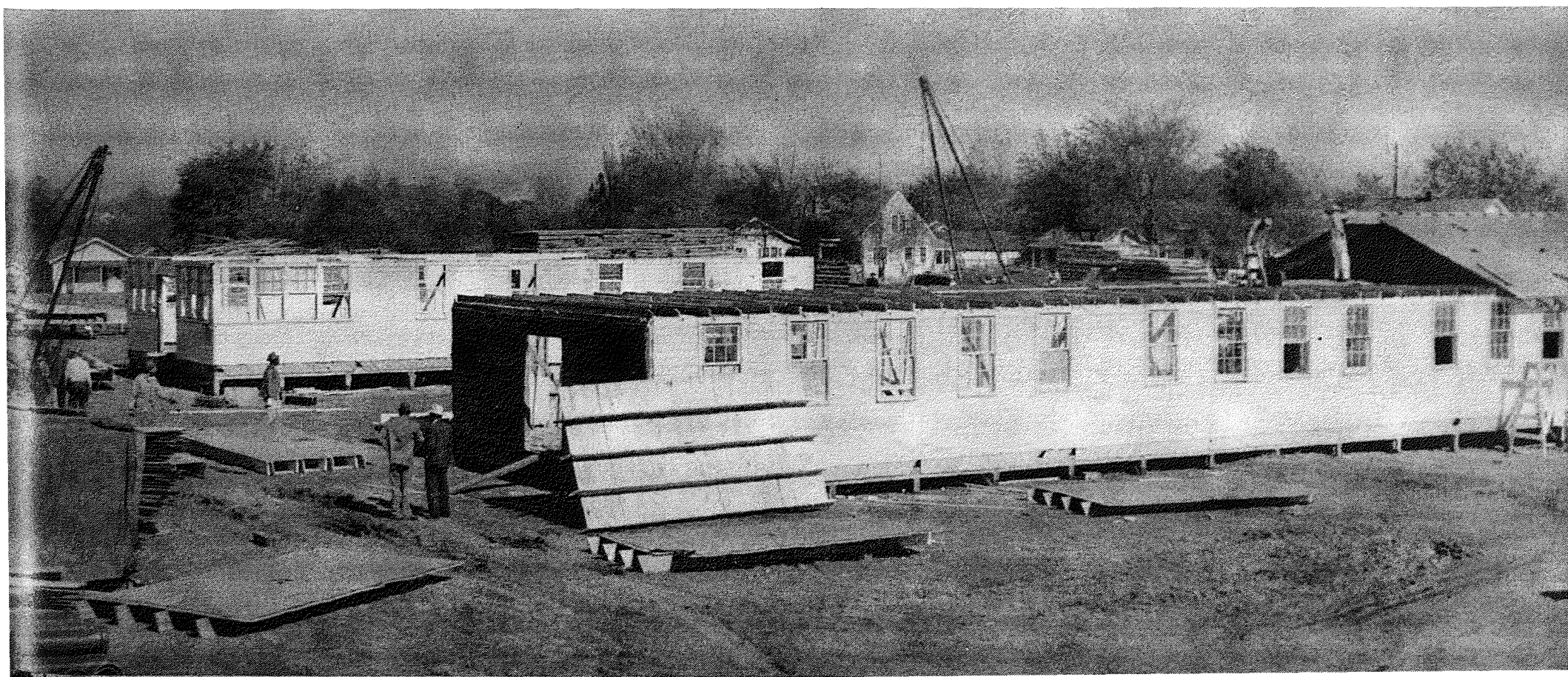



ABOVE—Gloria Evans, Kendallabrum Beauty Queen, poses with her runners-up immediately after receiving the news of their selection by Jon Whitcomb





ABOVE—While class officers are elected, Marryin' Sam carries on his usual round of business at the Sadie Hawkins Dance

BELOW—Students mix, dance and wave to unseen friends at the Fall Student Mixer





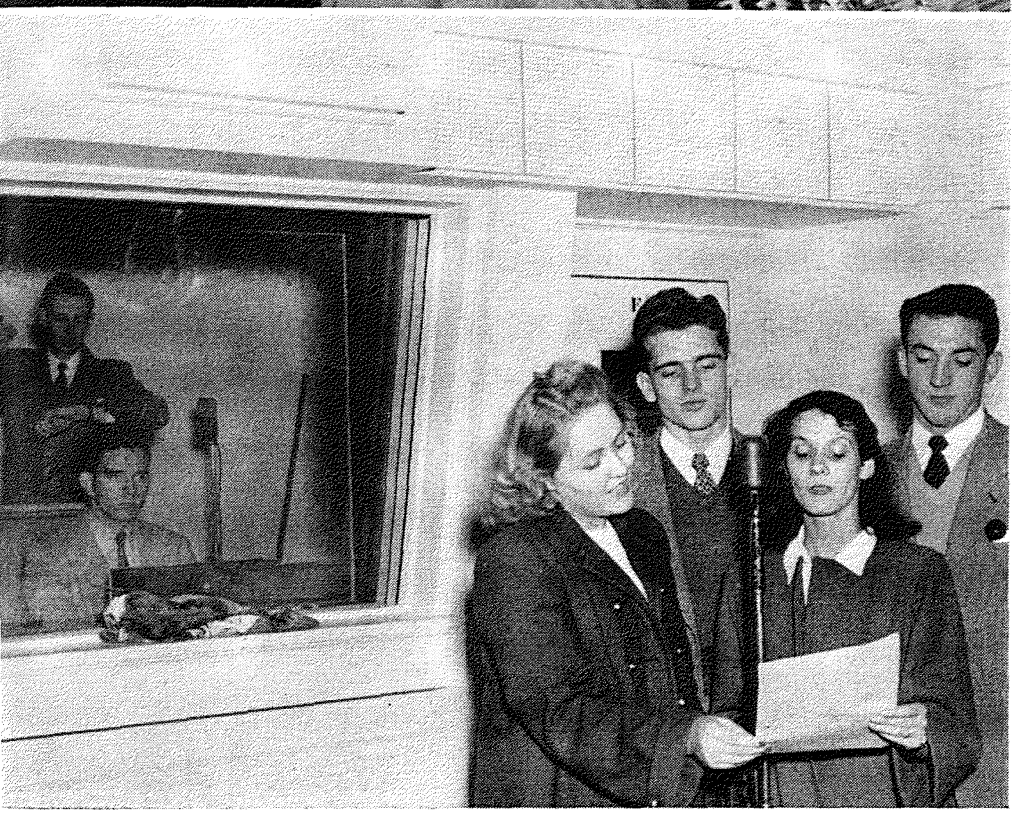

ABOVE—Pygmalion presents stars of the Workshop for the public, while radio-shoppers give forth for Tulsans

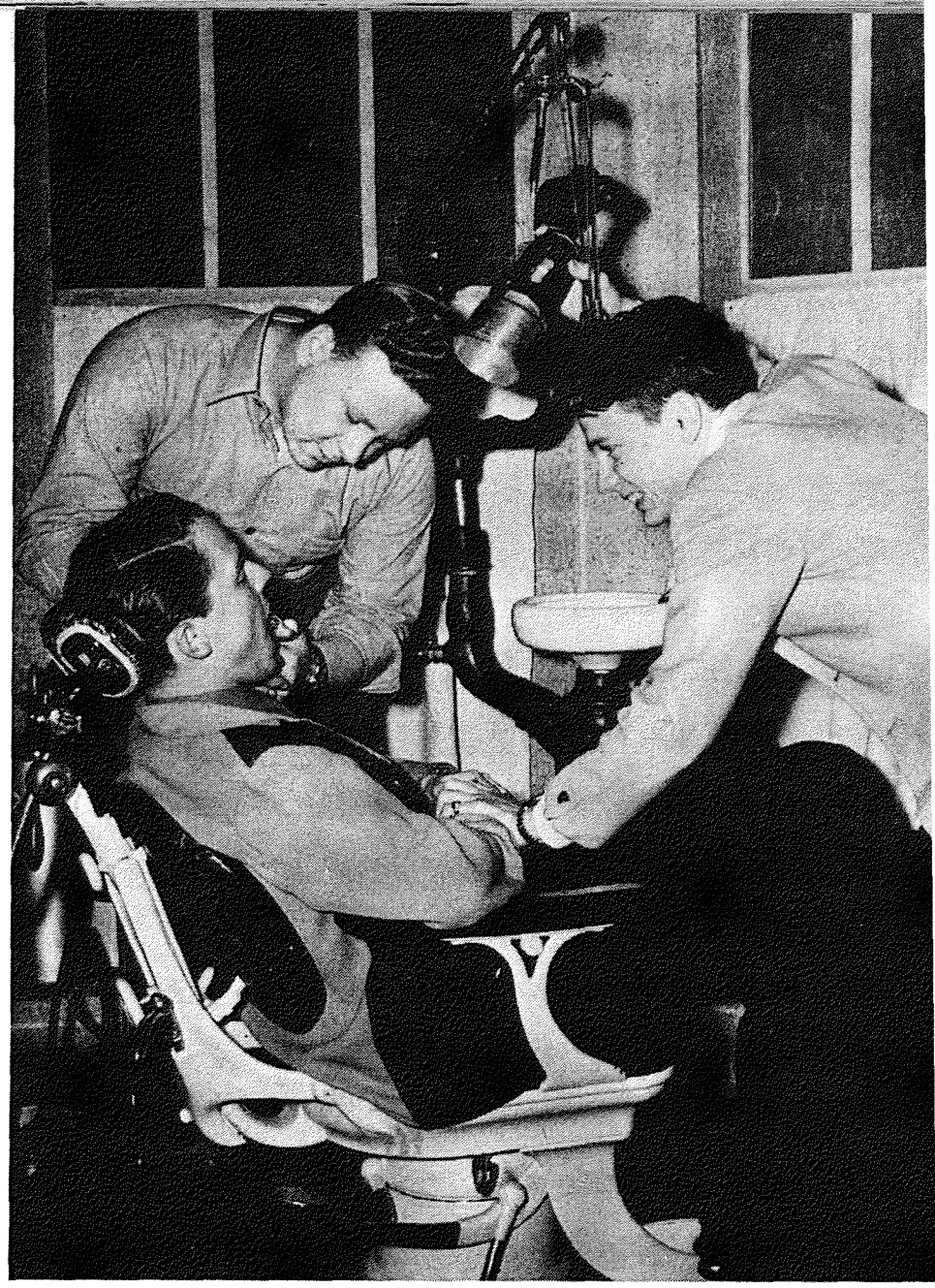

ABOVE—Gerald Johnson and John Dobey start to work on Bill Sheldon in the Workshop production of "One Sunday Afternoon"

BELOW—The cast of "The Cat's Away" assembles for the finale of the musical production





ABOVE—The T.U. band struts down the street, while drum major and Band Queen, Pat Irwin, capture the eyes of the watchers



ABOVE—The Delta Dogpatch pledges show off for the members and the local parade-followers

BELOW—The band performs for a football crowd, while, on a different day, the only thing to do is to huddle under an umbrella

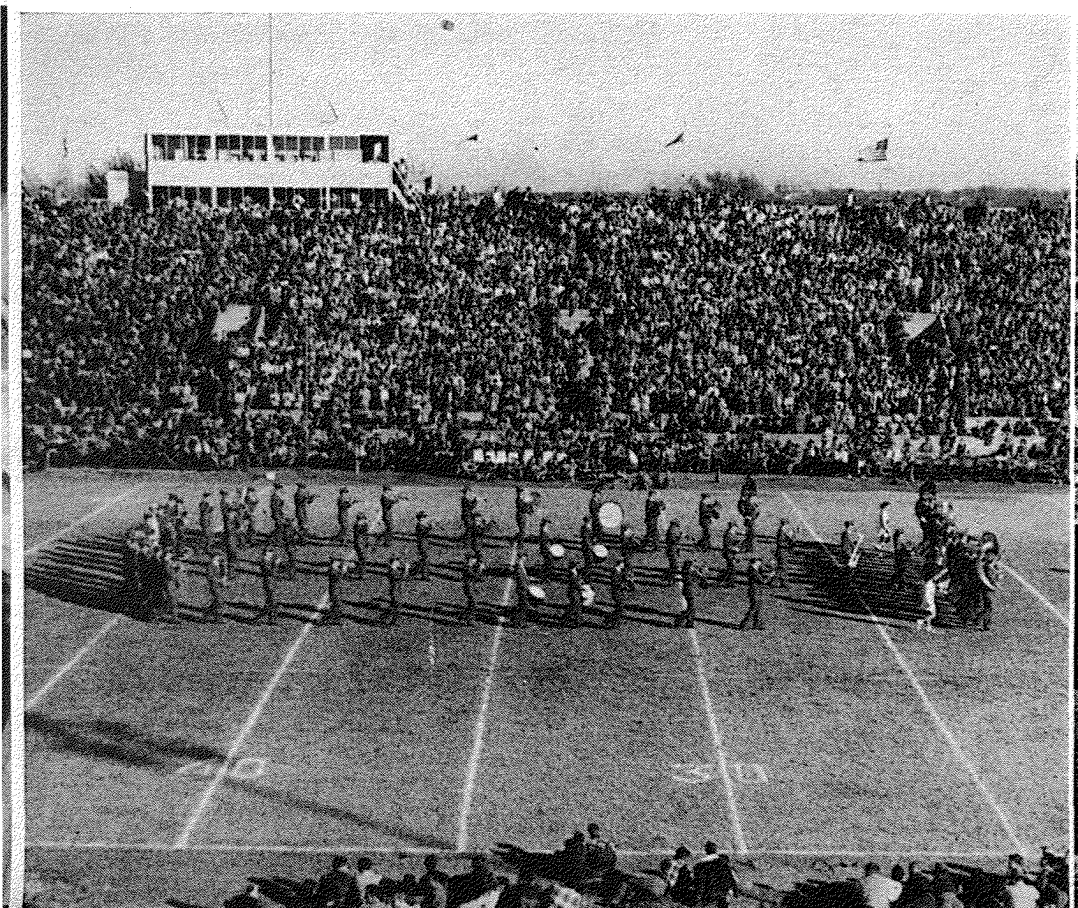







ABOVE—The cheerleaders seem impatient to get the parade started, and the crowd, demonstrating in favor of a T.U.-O.U. game, seems to want to lynch someone



ABOVE—The Kappa Alpha's present their colonial mansion for the Homecoming parade

BELOW—Everybody works—The Institute of Aero Sciences prepares their plane for the parade, and the Community Council officials leave by jeep to prepare the decorations for the Victory Dance







ABOVE—Chi O's Marcia Steinberger and Patti Knoblock entertain rushees with the Chi O version of a harem dance

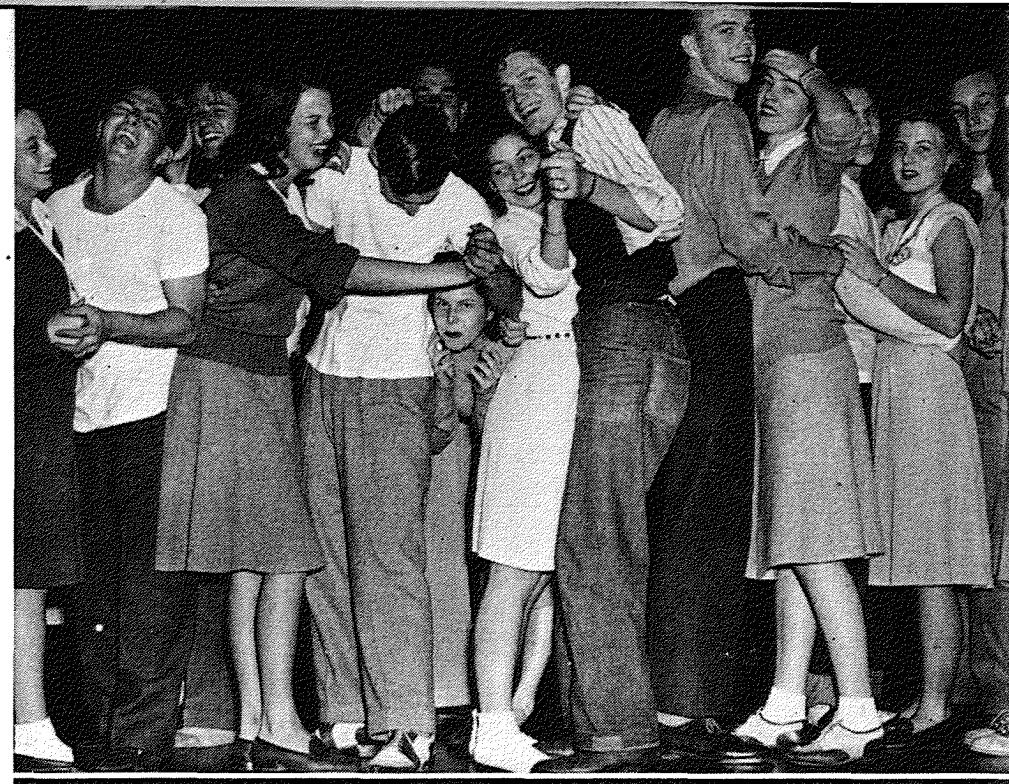



ABOVE—The Phi Mu's give an informal dance, but the KA's go all-out in a "strickly-formal" affair

BELOW—The ATO's entertain their dates at their annual Black and White formal



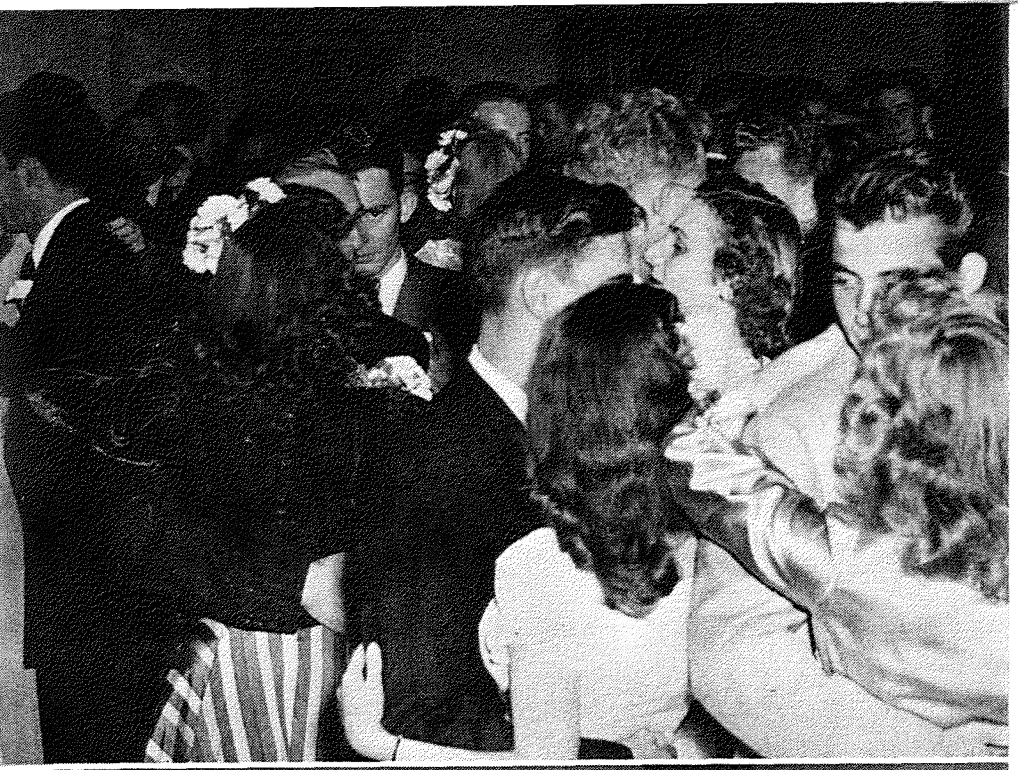



ABOVE—Don't the KA's do anything except dance???? Chi O's entertain their dates at a lodge dance



ABOVE—Vets are entertained at their Sweetheart Dance with magic

BELOW—Panhellenic says "Let's Dance" to Greeks—if the KA's had pledged the Christmas tree, they would have monopolized the picture





ABOVE—Kappa prexy Floranne Cross must have done some good talking about Kappa between fashion magazines, 'cause they all pledged





ABOVE—ATO and Chi O presidents, Fred Woodson and Mary Kate Wentworth used cokes and music to good advantage and pledged those shown on Sunday

BELOW—ATO officers Woodson, Harris and McFet ride through the downtown district in the spun glass float which won second place in Homecoming competition

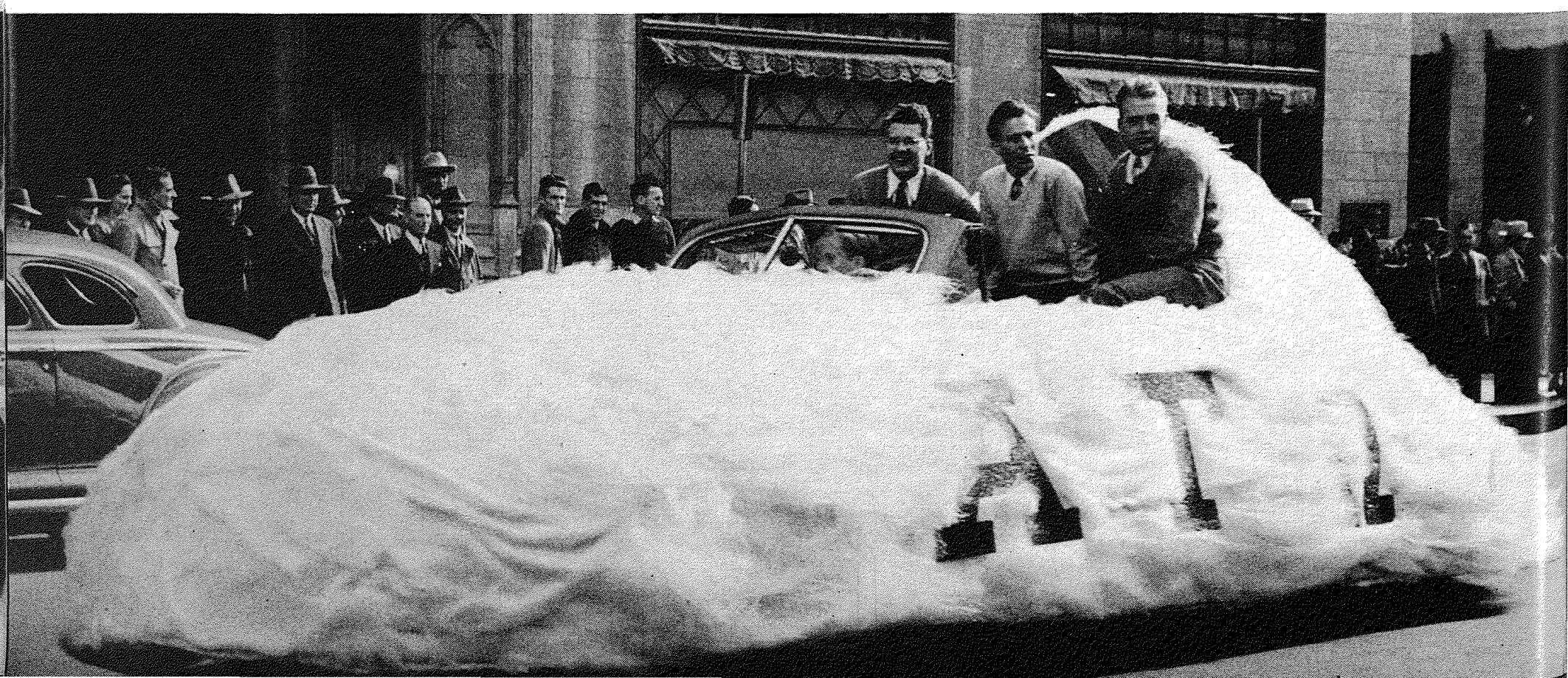

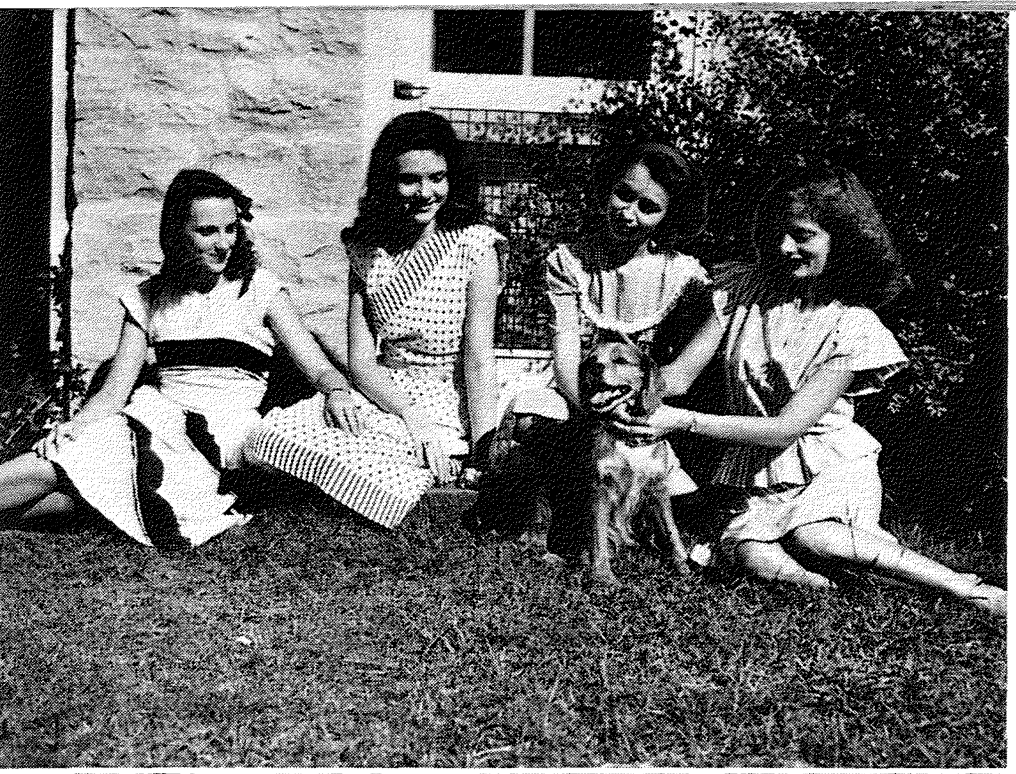

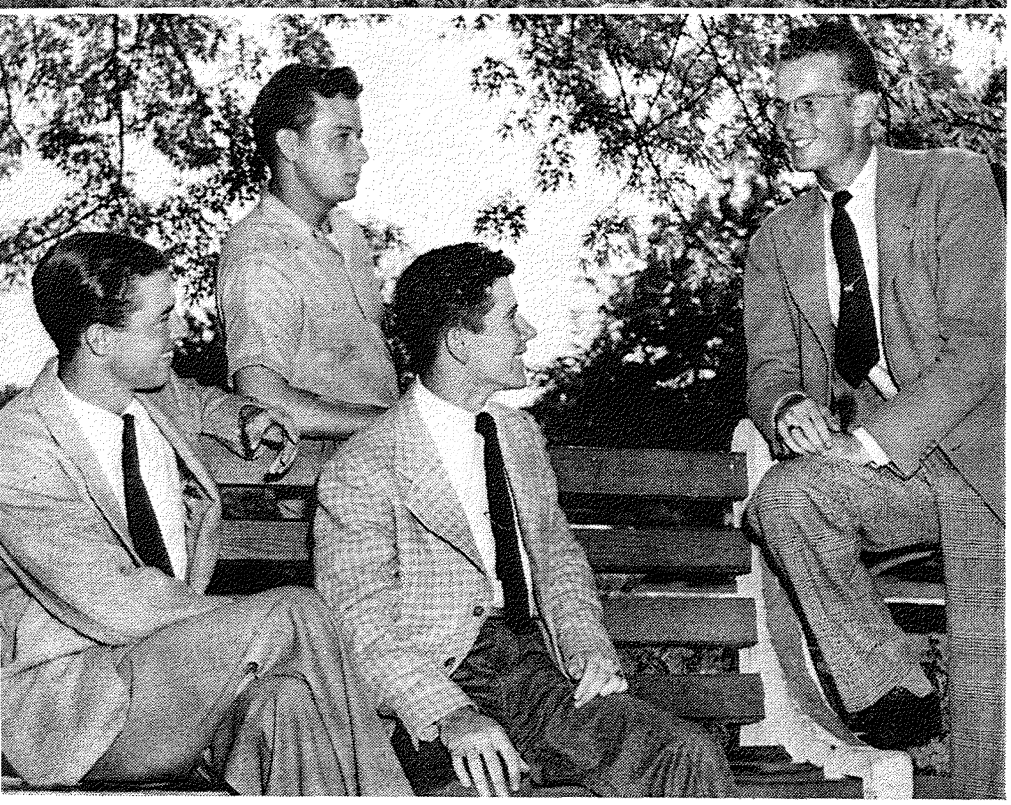

ABOVE—Kappa Deltas and Pi Kappa A's do personal rush on their prize rushees

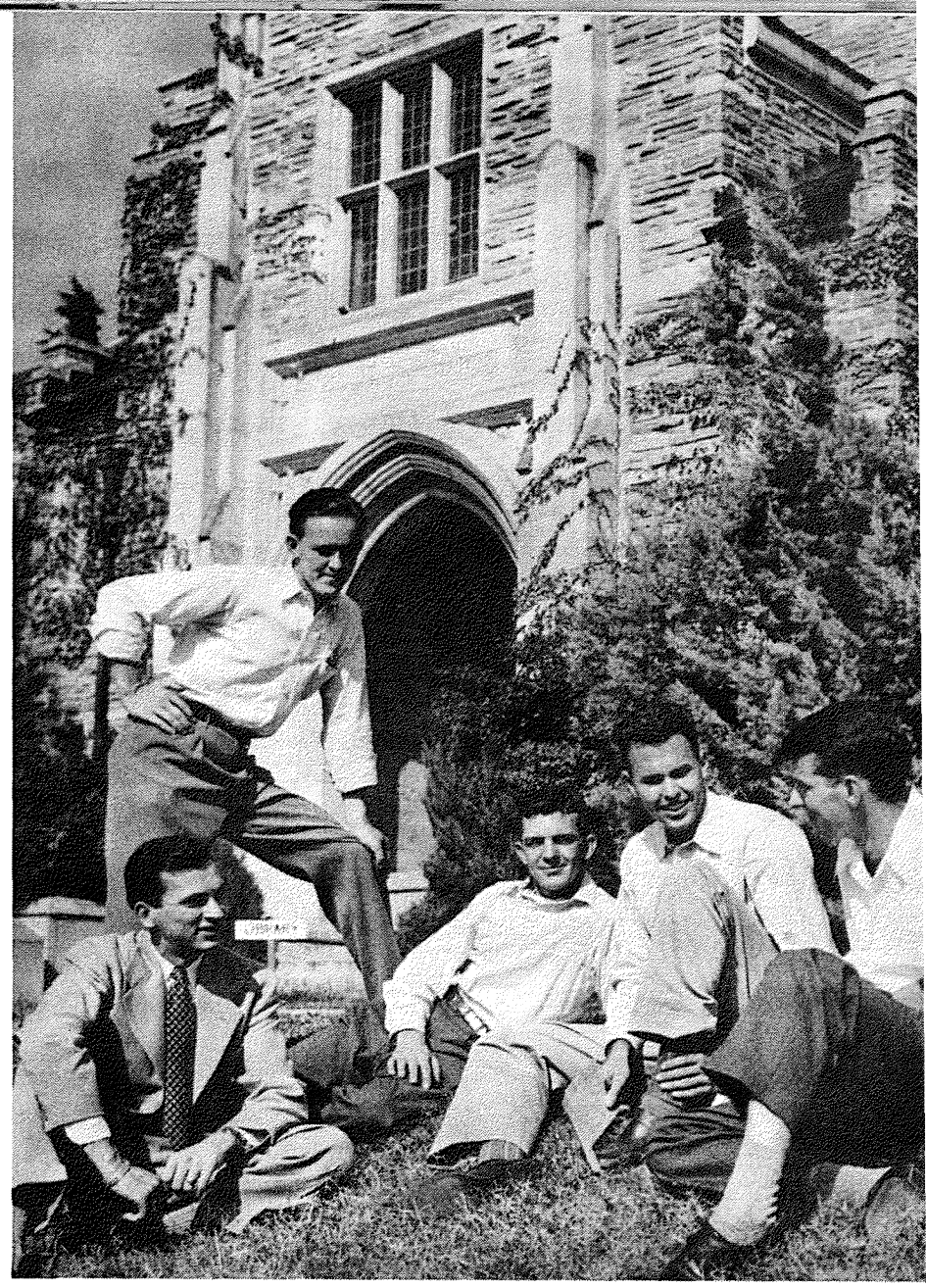

ABOVE—Using the library as a background, Bill Crankshaw, Delta Theta president, and Gib Byrd do extra heavy rush in preparation for fall pledging

BELOW—The Chi Omega officers pose for their picture amid the cardinal and straw crepe paper of their Homecoming float





ABOVE—We don't know what he's reaching for, either



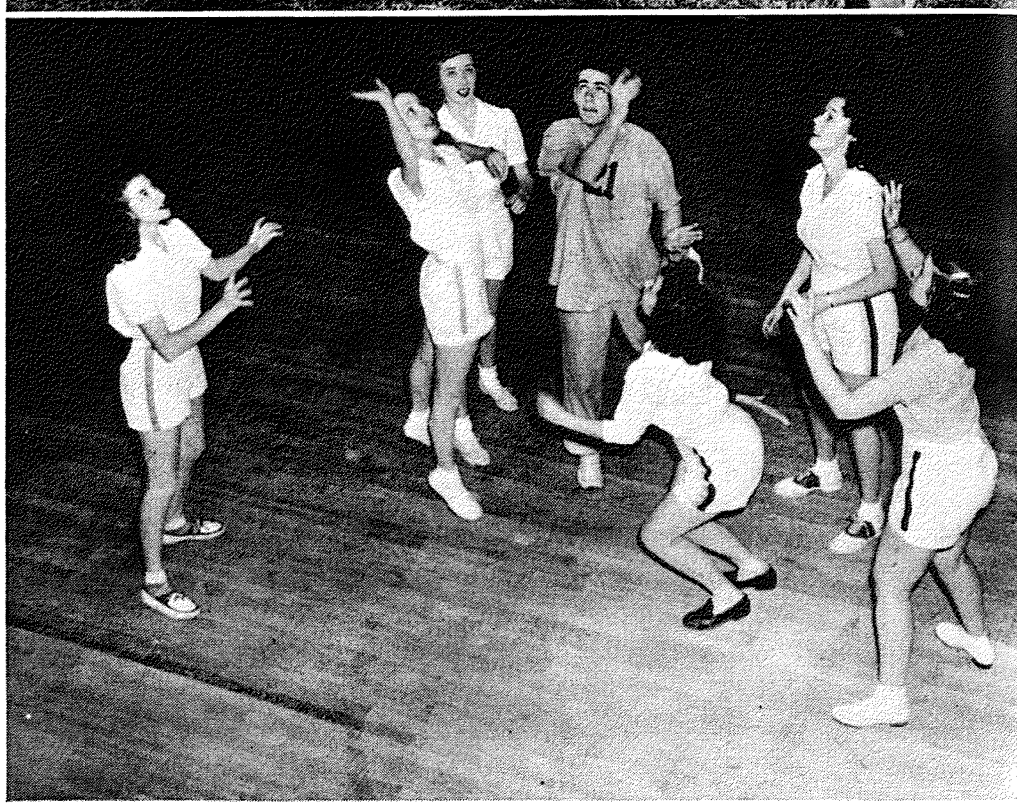

ABOVE—Girls really go in for the rough and ready sports of basketball and volleyball

BELOW—Dick Brown beams happily over the radio he won at the Veterans Organization dance and the Vets' officers beam over their sweetheart, Miss Lena Davis

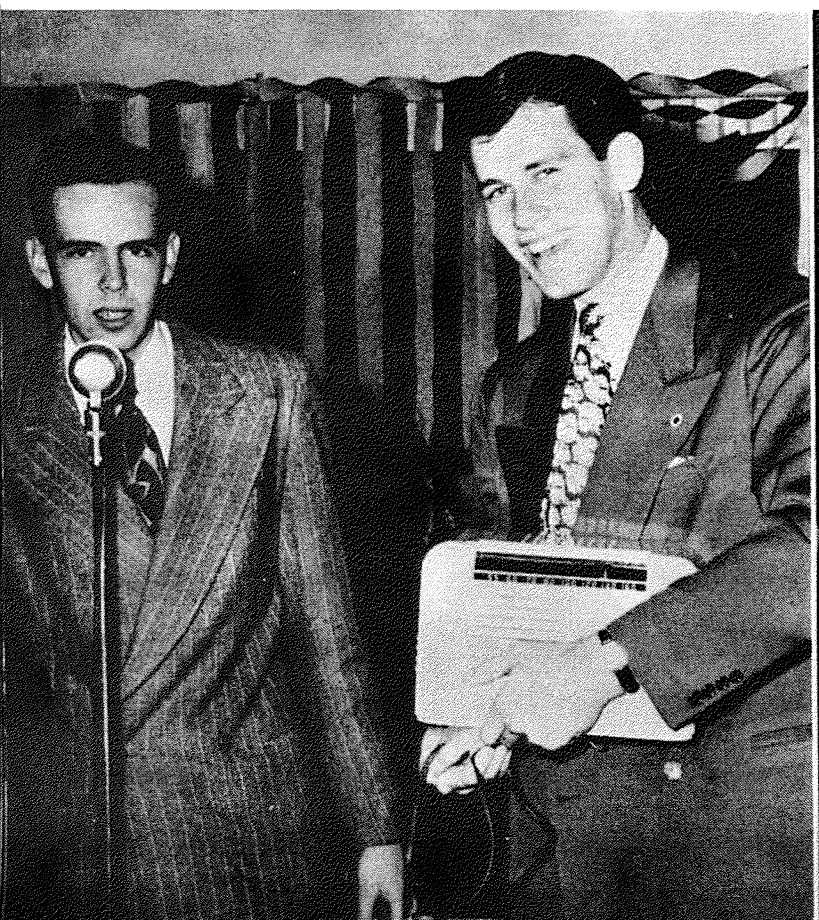

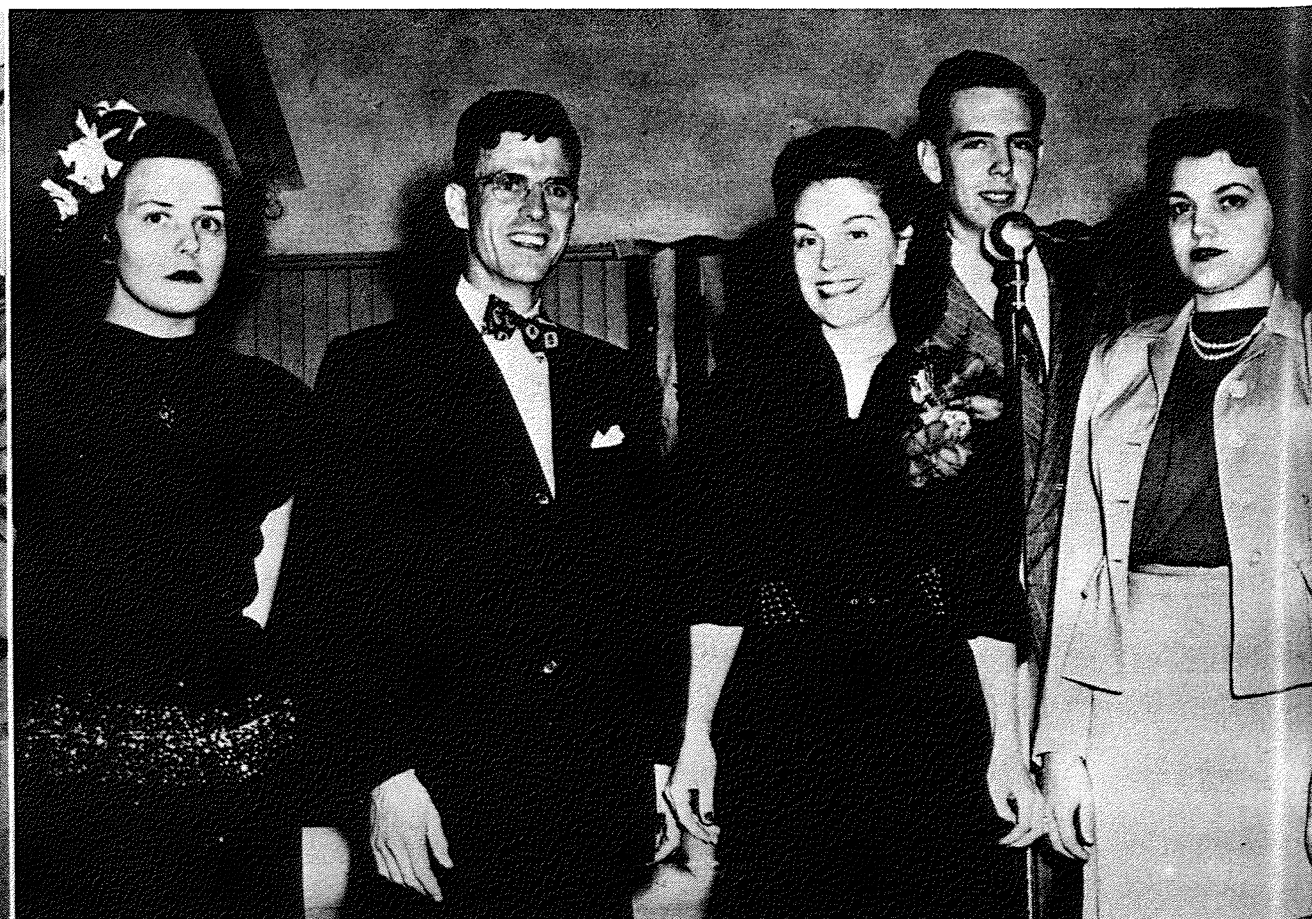

LIMELIGHT

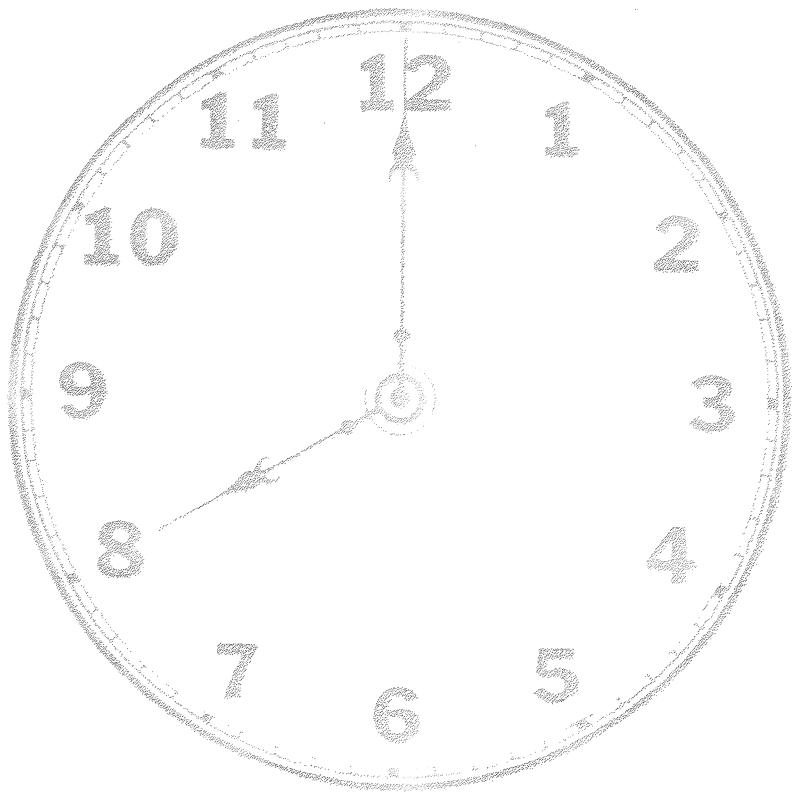

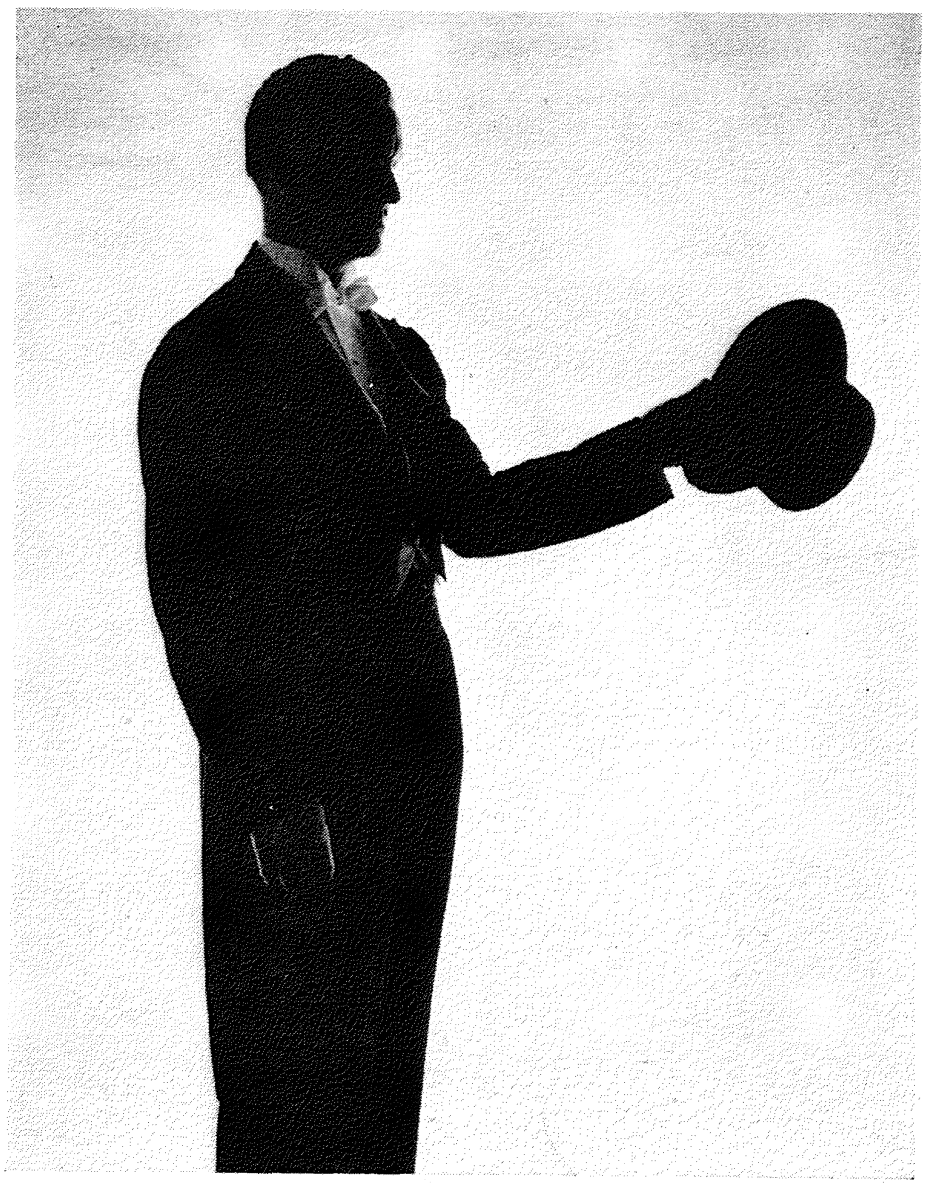



MISS GLORIA EVANS

DELTA DELTA DELTA

CLOTHES BY SADYES

PHOTOGRAPH BY HOPKINS



MISS PAT IRWIN
DELTA DELTA DELTA
CLOTHES BY BROWN-DUNKIN
PHOTOGRAPH BY HOPKINS


MISS MARGARET WOOTEN
CHI OMEGA
CLOTHES BY FROUG'S
PHOTOGRAPH BY HOPKINS



MISS WANDA PRUITT
CHI OMEGA
CLOTHES BY VANDEVERS
PHOTOGRAPH BY HOPKINS

MISS CHARLOTTE SHEPARD

CHI OMEGA

CLOTHES BY FROUG'S

PHOTOGRAPH BY HOPKINS



MISS BENITA SPRINGER
CHI OMEGA
CLOTHES BY PALACE
PHOTOGRAPH BY HOPKINS



CHARLES · E · COOPER · INC

ADVERTISING · ART

136 E 57TH STREET · NEW YORK · 22

December 27, 1946

Mr. J. R. Clark
The Kendallabrum
University of Tulsa
Tulsa, Oklahoma

Dear Mr. Clark:

I received the pictures of your students and here are my decisions:

First - Number 36
Second - Number 83
Third - Number 17
Fourth - Number 38
Fifth - Number 89
Sixth - Number 56

Sincerely

Jon Whitcomb

Jon Whitcomb

JW:ms



Pictured above are the six coeds judged as the most beautiful from the pictures submitted to Jon Whitcomb. Miss Gloria Evans, upper left, was chosen for the first place position. Her runners-up were: Miss Pat Irwin, upper middle, second place; Miss Margaret Wooten, upper right, third place; Miss Wanda Pruitt, lower left, fourth place; Miss Charlotte Shepard, lower middle, fifth place and Miss Benita Springer, lower right, sixth place.



FOOTBALL QUEEN

Miss Beverly Funston
Delta Delta Delta

Chosen by members
of the football squad



BAND QUEEN

Miss Pat Irwin
Delta Delta Delta

Chosen by members
of the band


PHILCO
ELMER SIMMONS
PI KAPPA ALPHA
MOST OUTSTANDING
MAN ON CAMPUS
CLOTHES BY CLARKE'S
PHOTOGRAPH BY HOPKINS


FRED DAVIS, JR.
ALPHA TAU OMEGA
OUTSTANDING MAN ON CAMPUS
CLOTHES BY CLARKE'S
PHOTOGRAPH BY HOPKINS


WRIGHT BOMFORD
LAMBDA CHI ALPHA
OUTSTANDING MAN ON CAMPUS
CLOTHES BY CLARKE'S
PHOTOGRAPH BY HOPKINS


GEORGE BRITE
KAPPA ALPHA
OUTSTANDING MAN ON CAMPUS
CLOTHES BY CLARKE'S
PHOTOGRAPH BY HOPKINS

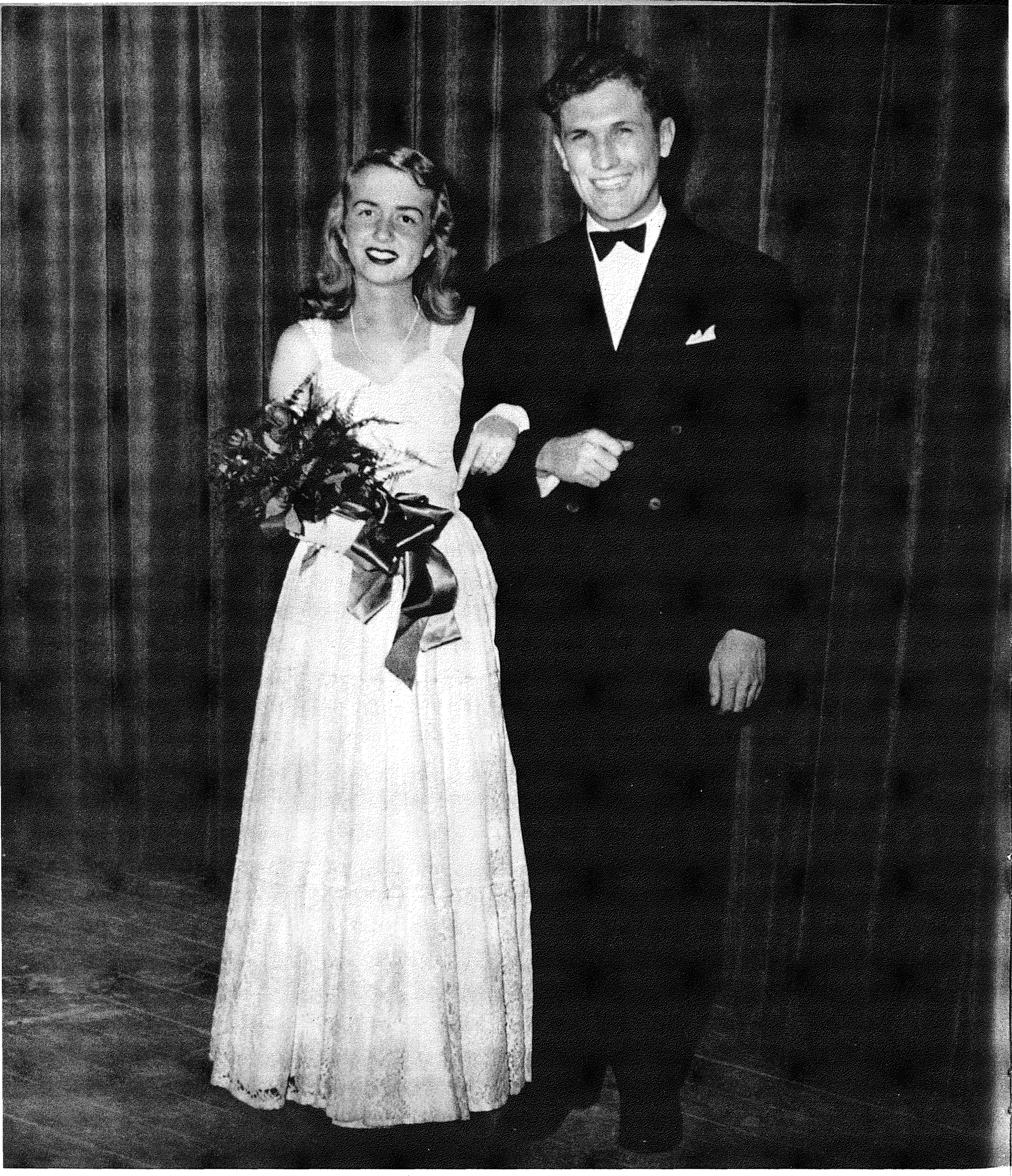

Miss Margaret Wooten, Chi Omega, "New Day" Queen
and
Wright Bomford, Lambda Chi Alpha, "New Day" King



Miss Suzanne Scruggs, Chi Omega, Engineers' Queen
and
John Kerr, Lambda Chi Alpha, King Pat



BOB BLAICHER — Kappa Alpha — Community Council president



CONNIE COOK—Kappa Alpha Theta — Community Council—feminine engineer

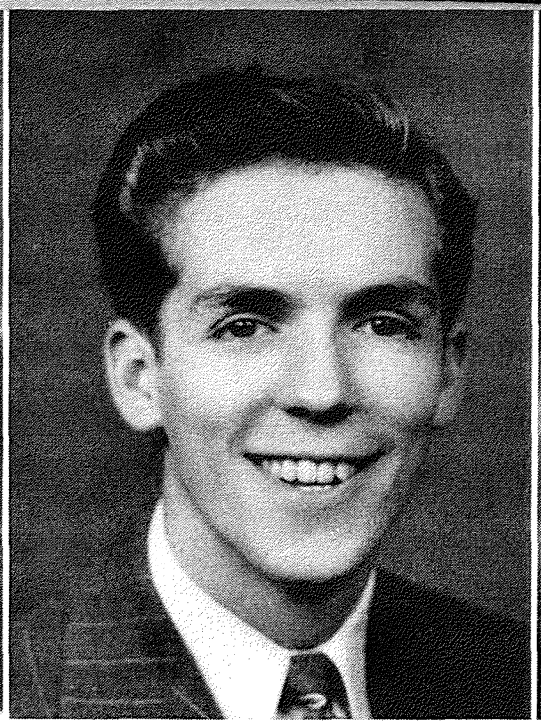

FRED DAVIS, jr.—Alpha Tau Omega—publications —Community Council

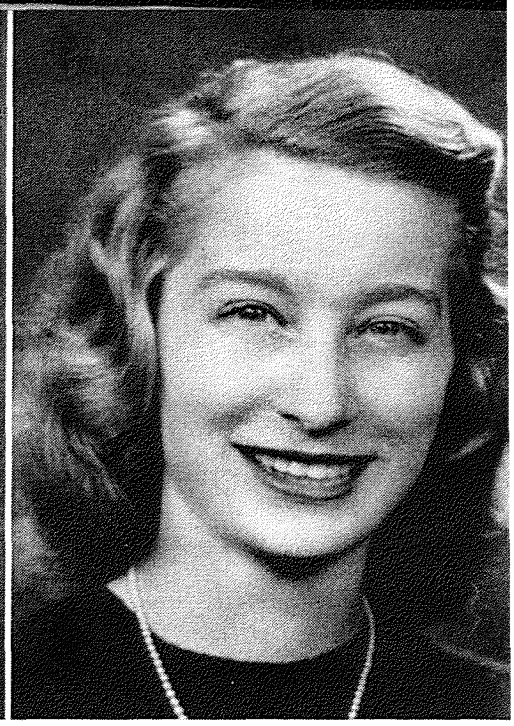

MARTHA HUDLIN — Kappa Delta—Community Council secretary

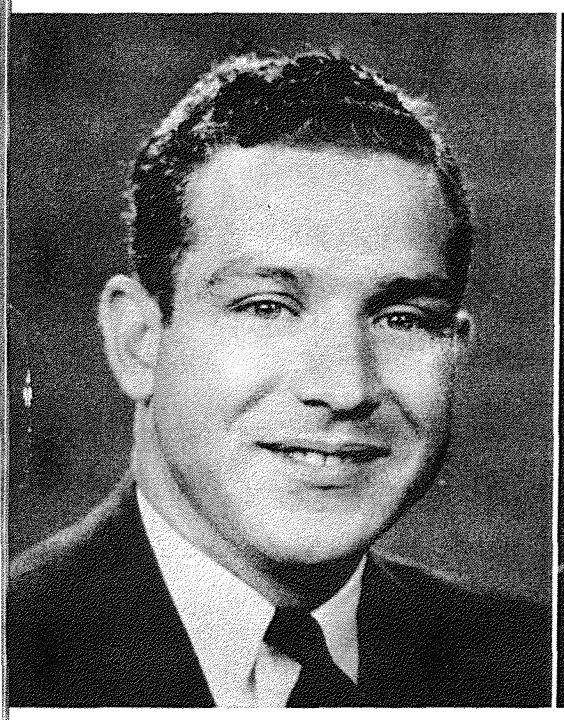

ED SPEARING — Independent — Community Council—campus politics



PEGGY COMFORT—Delta Delta Delta — Lantern and Senior Staff presidencies



LAURIE LANGFORD — Delta Delta Delta — top honoraries — Kendallabrum

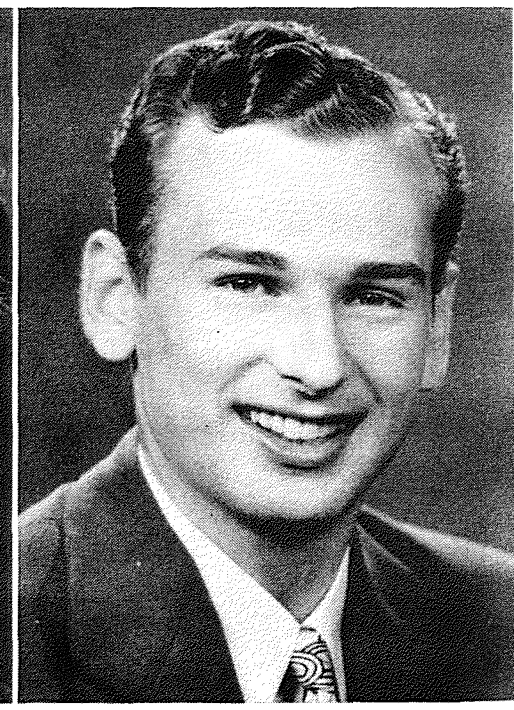

ED CLAYTOR — Lambda Chi Alpha — honor roll every semester

WHO'S WHO

ROSE MARIE MILLARD — Delta Delta Delta — Senior Staff — honor roll student

JESSIE HUME — Delta Delta Delta — sure "A" — honor roll every semester

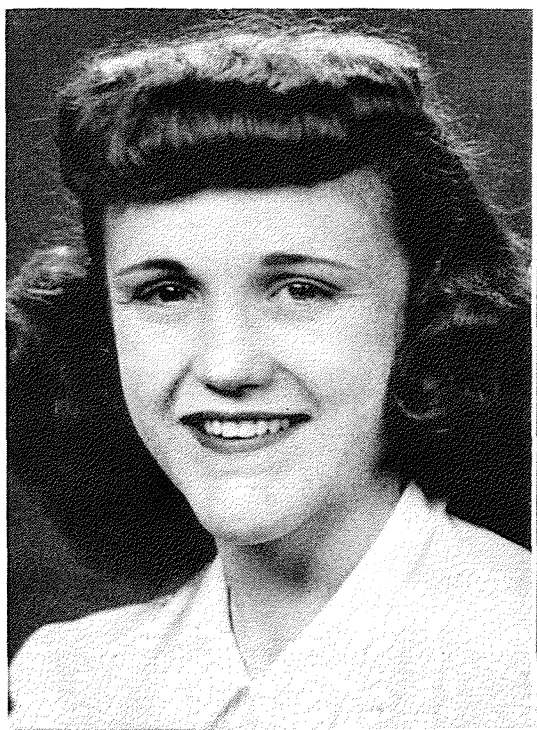

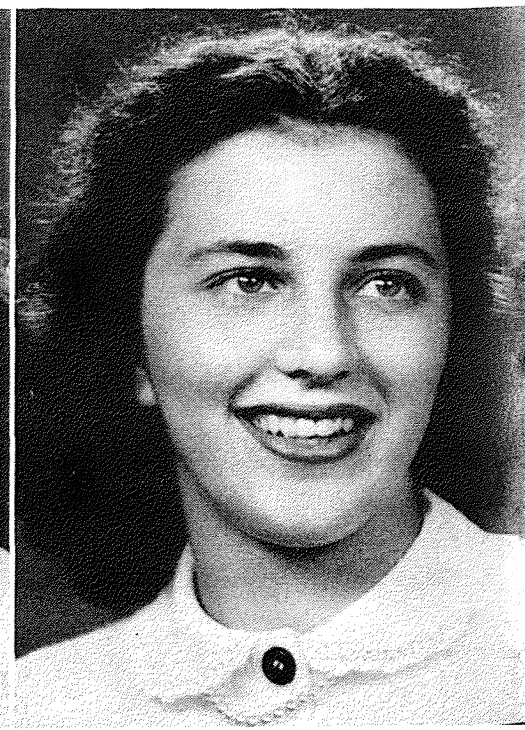

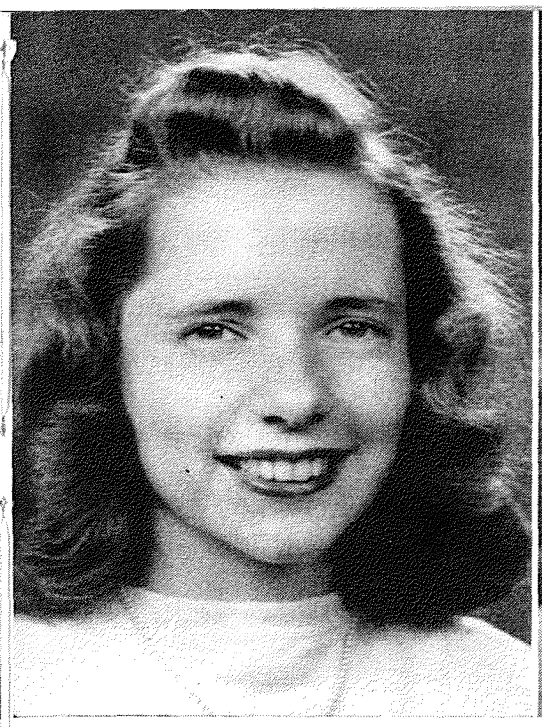

MARY KATE WENTWORTH — Chi Omega president—Kendallabrum — cheerleader

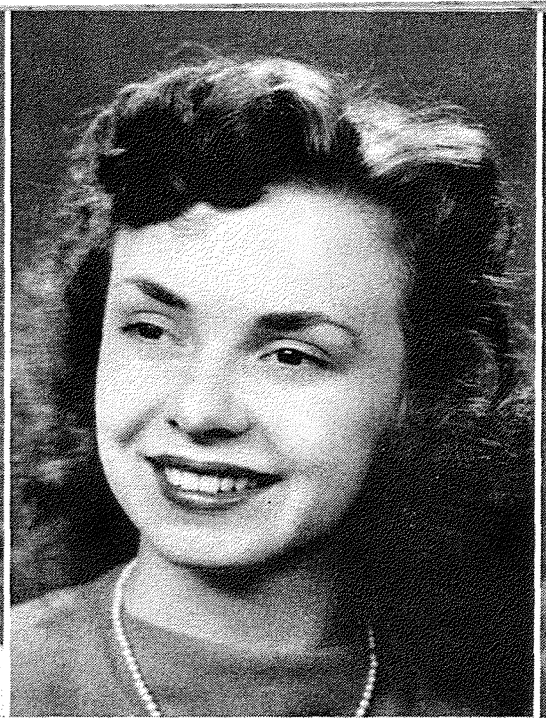

WANDA ELLIS—Phi Mu —Lantern—Sigma Alpha Iota

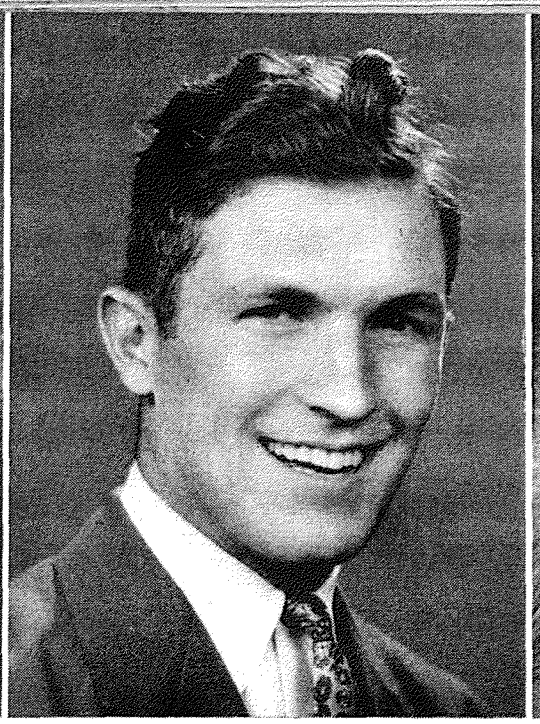

WRIGHT BOMFORD — Lambda Chi Alpha—One of Kendallabrum BMOC

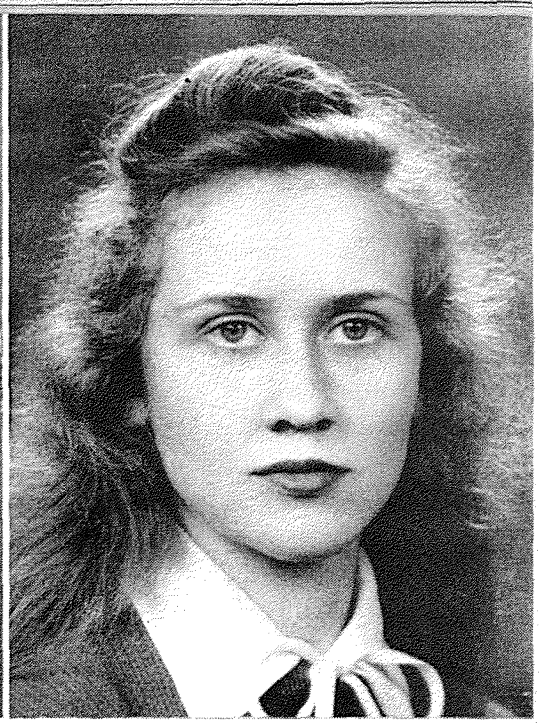

MARY LYNN CEASE — Chi Omega—outstanding Workshopper

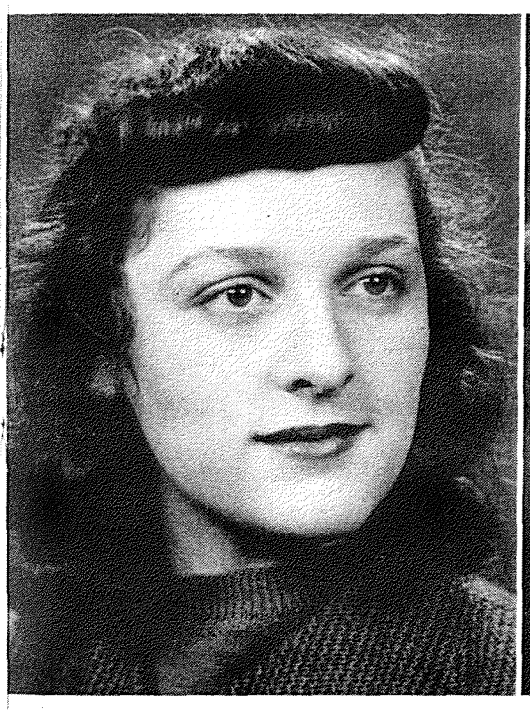

BUBBLES BUSHNER— Independent — outstanding Workshopper



DOROTHY JACOBY— Kappa Delta president — SAI—Senior Staff

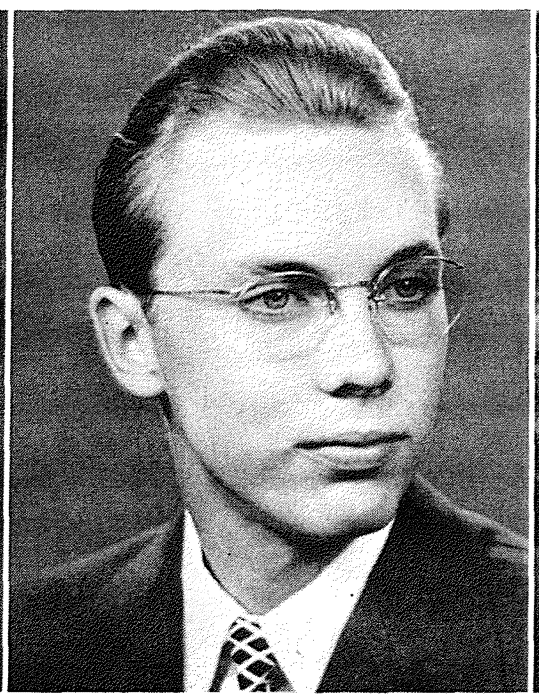

JOHN KERR—Lambda Chi Alpha—Phi Gamma Kappa—honor roll every semester

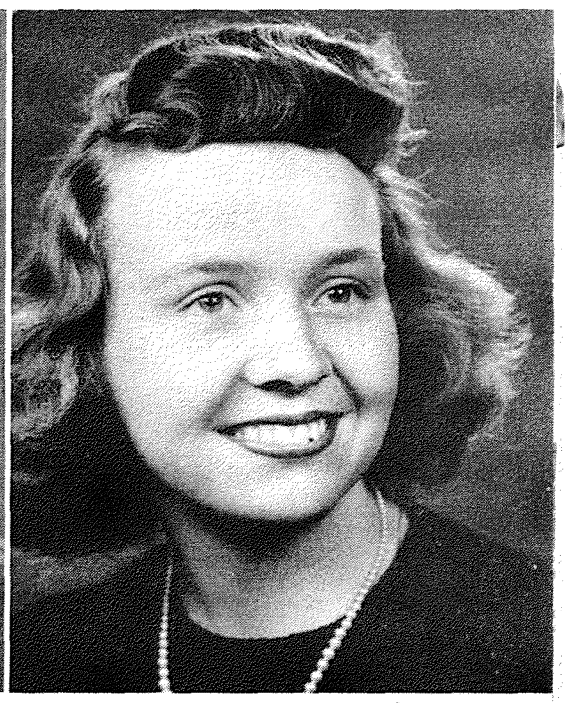

MILDRED SKYBERG— Kappa Delta — Lantern president—Mabee scholarship winner



ELMER SIMMONS—Pi Kappa Alpha—football—number 1 Kendallabrum BMOC

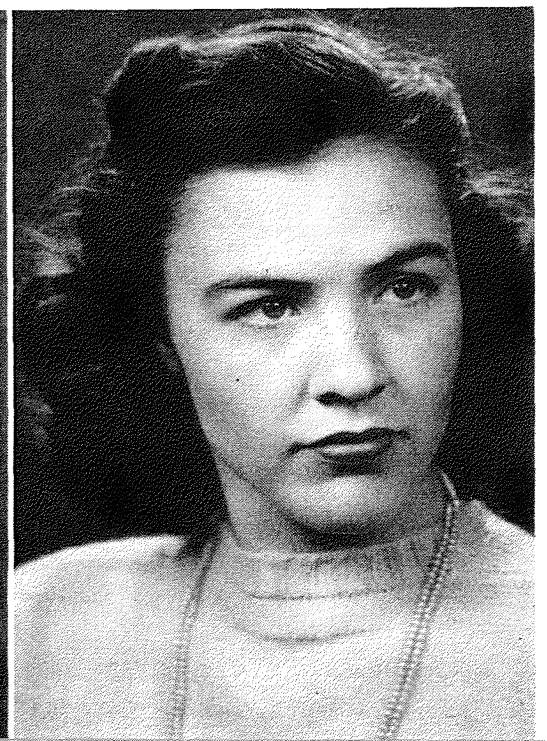

MARGARET MERSHON —Phi Mu president—Active in Commerce Club, Panhellenic

A T

T. U.

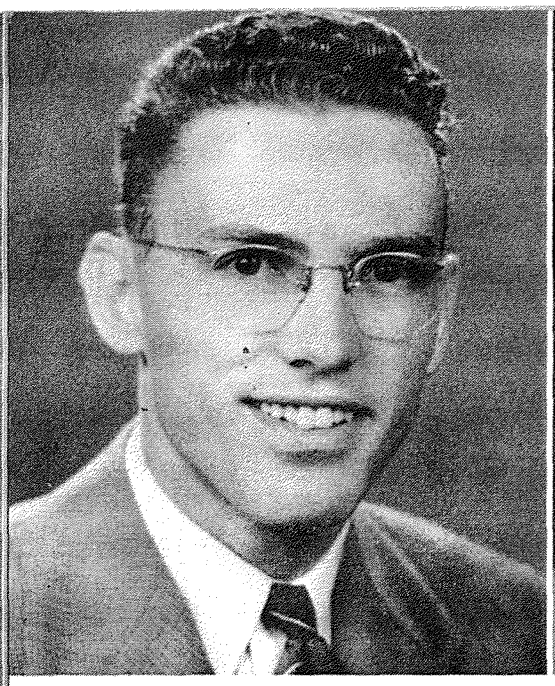

DAN THOMAS—Lambda Chi Alpha—publications —senior class president



HELEN BUTHOD — Phi Mu — Collegian editor — Senior Staff

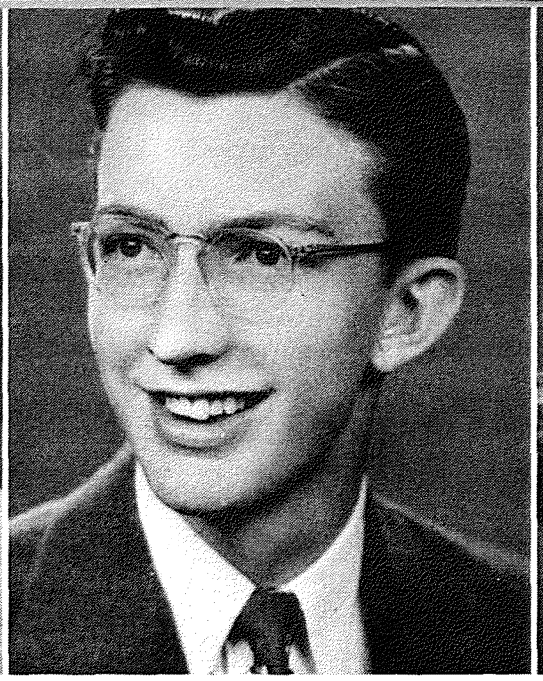

JIM CLARK—Kappa Alpha—editor, Kendallabrum—president, IFC



ANN SANDERS—Chi Omega president—publications—Pi Gamma Mu

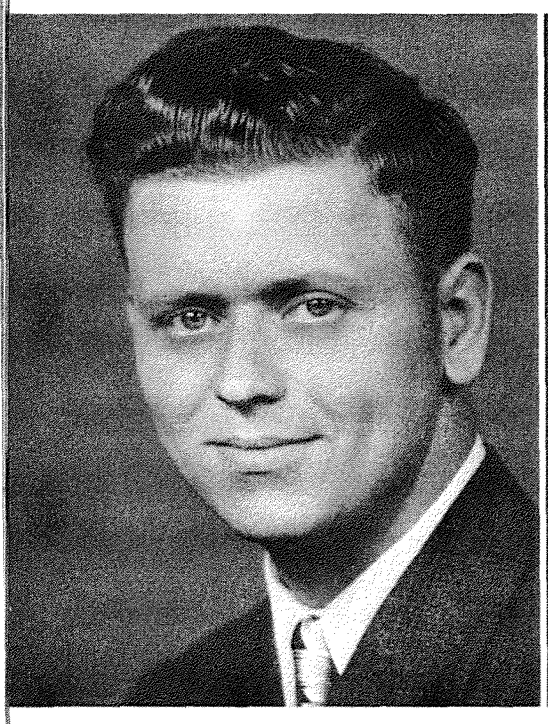

JACK MITCHELL—Sigma Phi Epsilon—publications —Community Council

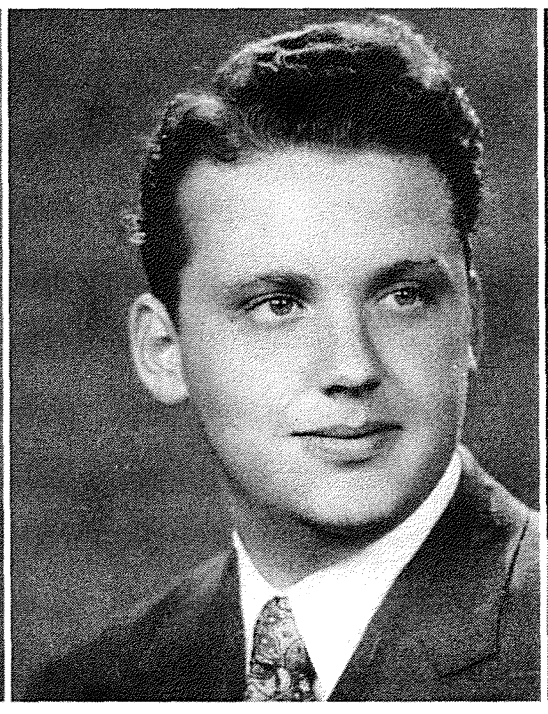

GEORGE BRITE—Kappa Alpha—outstanding musician — one of T. U. dance band leaders



DOROTHY HAYES—Kappa Delta — Veterans Organization — Collegian reporting

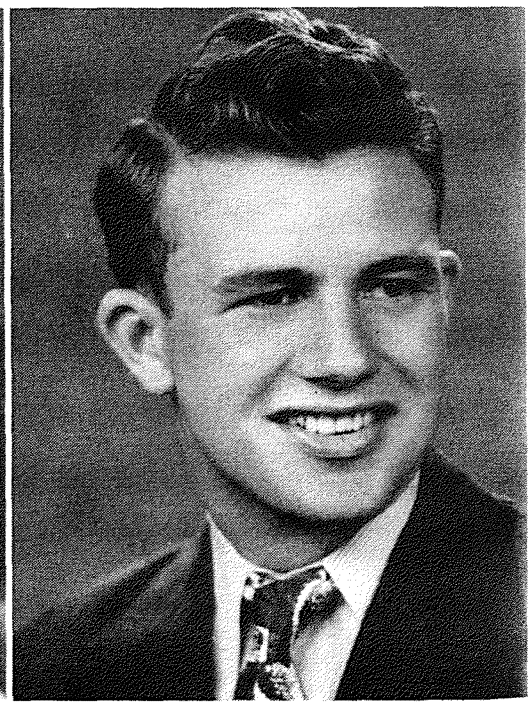

NEIL MORGAN — Independent—Community Council vice-president — honor roll

WHO'S WHO AT T. U.

NOT SHOWN:

CLYDE LEFORCE—Pi Kappa Alpha — football —high engineering grades

ATHLETICS

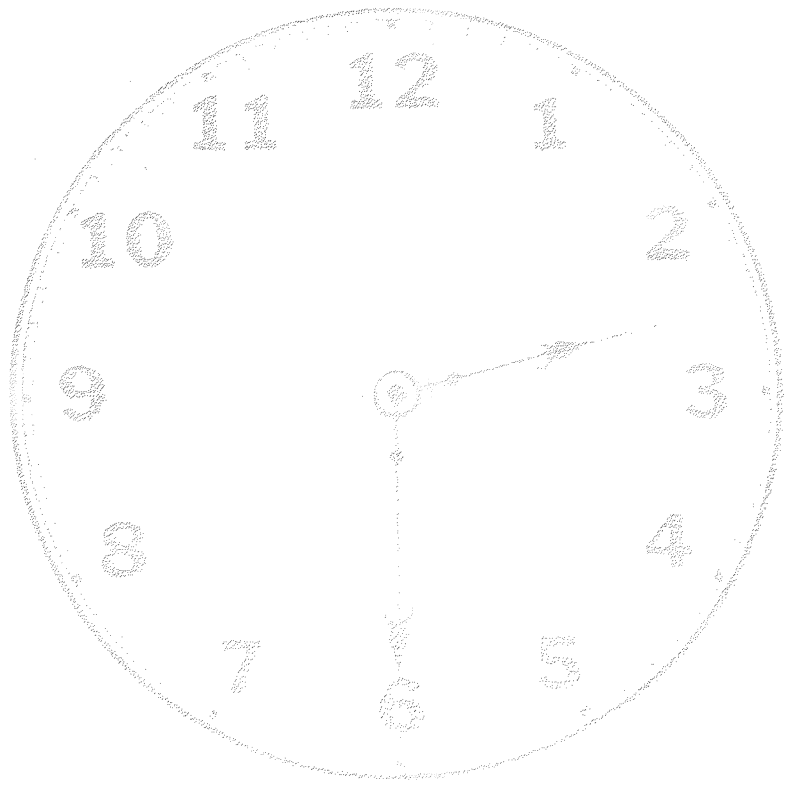



THE COACHING STAFF

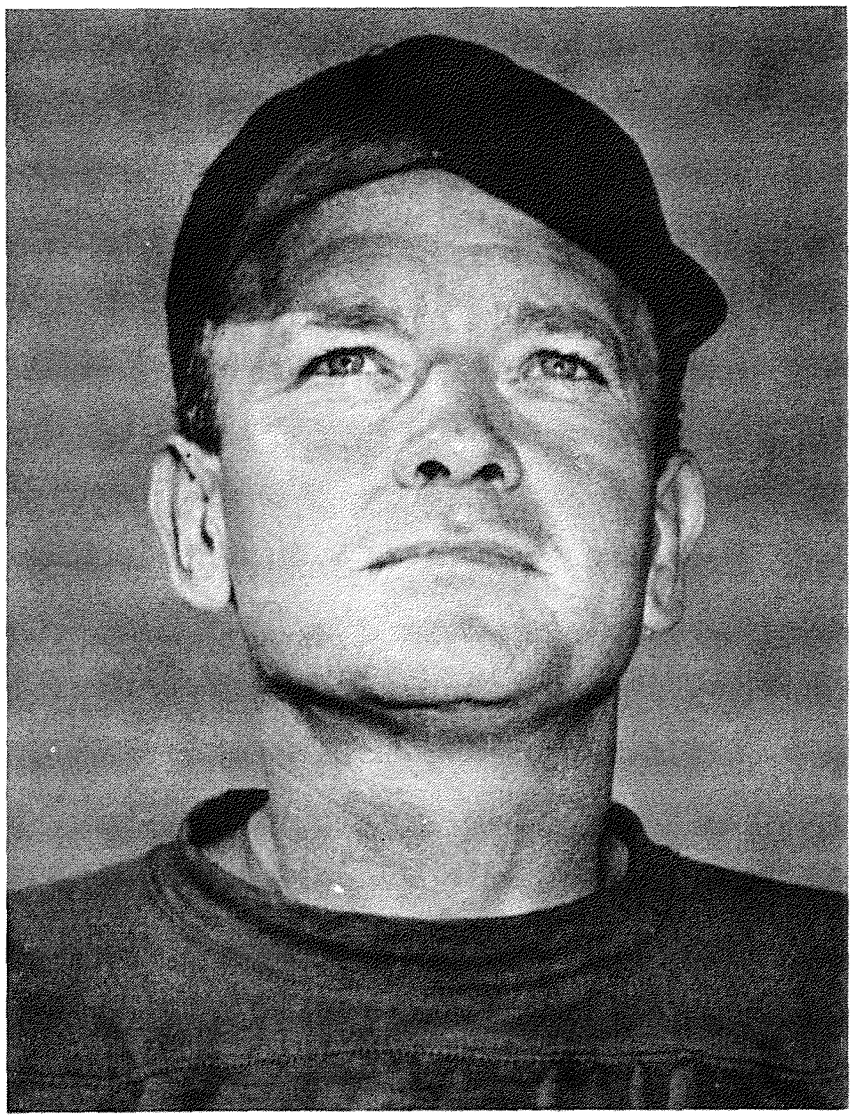

In his first year as head football coach, Buddy Brothers justified all confidence placed in him by anxious University of Tulsa rooters.

Brothers, B.A., Texas Tech and M.A., East Texas State Teachers, came to Tulsa from Sulphur Springs High School in 1941 to serve as assistant coach to Henry Frnka.

Taking over a team five years victorious under Frnka and under the handicap of having some counted-on players lured to other schools, and having to teach an entirely new system in switching from the single wing to the "T" formation, Brothers demonstrated his fine coaching ability by leading Tulsa's Golden Hurricane to a near perfect season, with nine wins against only one defeat.

Backfield coach Hugh McCullough was appointed an assistant coach at the University in 1946 following his discharge from the Navy. After graduation from the University of Oklahoma, McCullough played professional football in the National Pro League for four years, and while in the service, coached a Navy V-12 unit at Franklin-Marshall College.

Clyde V. Lee, line coach, moved to Tulsa this season from Kilgore Junior College where he compiled an impressive record as head football coach. Lee served 42 months in the Navy as a director of physical and military training.

End coach, John M. Garrison starred at East Texas State Teachers college and coached at Electra High School, Electra, Texas before coming to Tulsa.

W. E. Jenkins, T.U. trainer, came to Tulsa this year after three years at Miami, Fla., U.

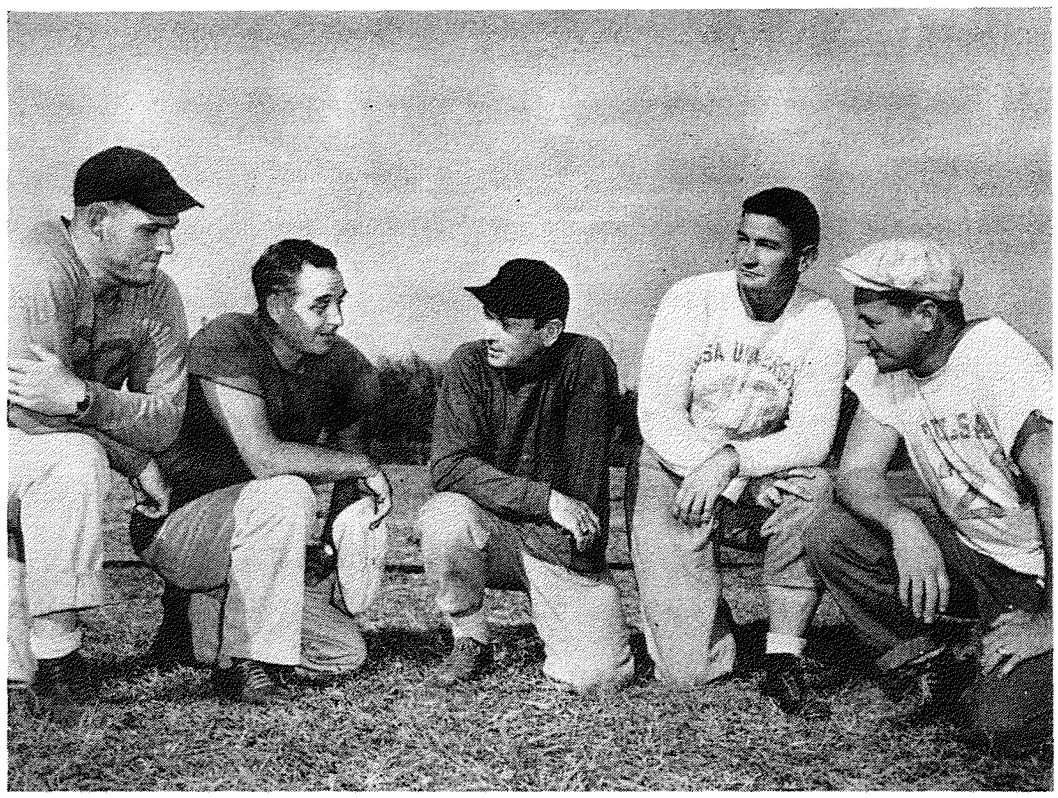

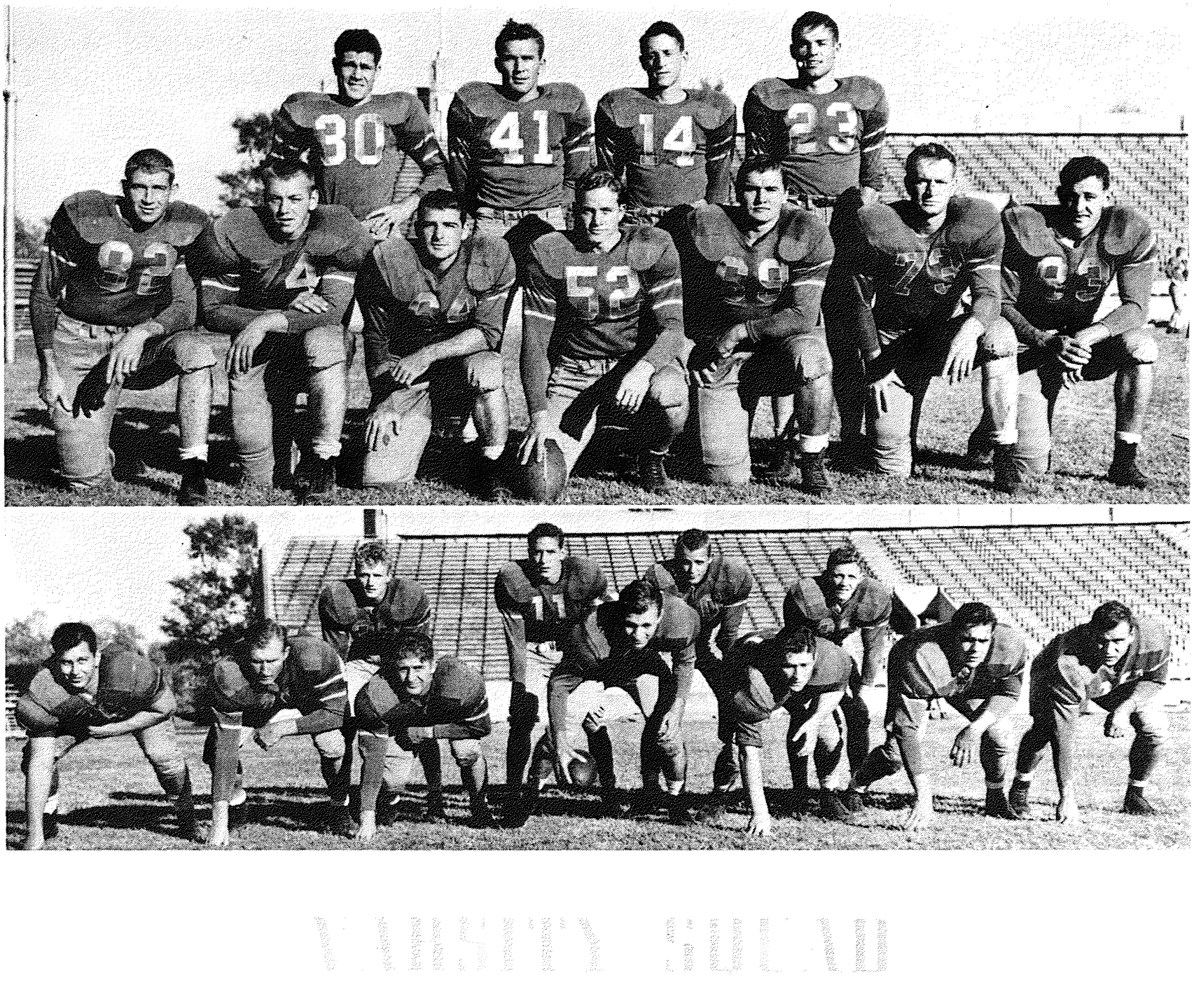

VARSITY SQUAD

At the annual football banquet, the players of the 1946 squad elected the most outstanding members of the team, which were presented by Coach Buddy Brothers. Winning the President's trophy, given for the most unselfish and best spirited player was Jack Thomas, guard of four years' standing at the University. Hardy Brown won the award for the best blocking and tackling back. The recognition for the best blocking and tackling lineman went to Bob Hellinghausen, center. Clyde LeForce was voted as the honorary team captain for the year.

Shortly before New Year's, LeForce was honored when he was picked to play on the West team in the annual East-West game in California. Later in the year he was picked as the all-time outstanding athlete of the University of Tulsa.

Lettermen on the varsity squad for the 1946 season were: centers — Jerry D'Arcy, Leon Files, Bob Hellinghausen; guards—Bill Bloom, Arnold Burrough, Ralph Detwiller, Vic Jordan, Rogers Lehew, Ruben Morgan, Jack Thomas; tackles—Harden Cooper, Joe Crank, Russell Frizzell, Nelson Greene, A. B. Kitchens; ends—Ben Day, Joe Haynes, Bill Kemplin, Willis Lotz, Dick Moseley, Kenneth Sutton, Harold Swaney; backs—Lloyd Barron, halfback, Paul Barry, halfback, J. R. Boone, fullback, Hardy Brown, blocking back, Billy Joe Cagle, fullback, Jim Finks, quarterback, Jimmy Ford, halfback, Jake Halter, quarterback, Clyde LeForce, quarterback, Herb Roberts, fullback, Kenneth Scott, fullback, Elmer Simmons, halfback, and Harold Stratton, halfback.



Bob Hellinghausen

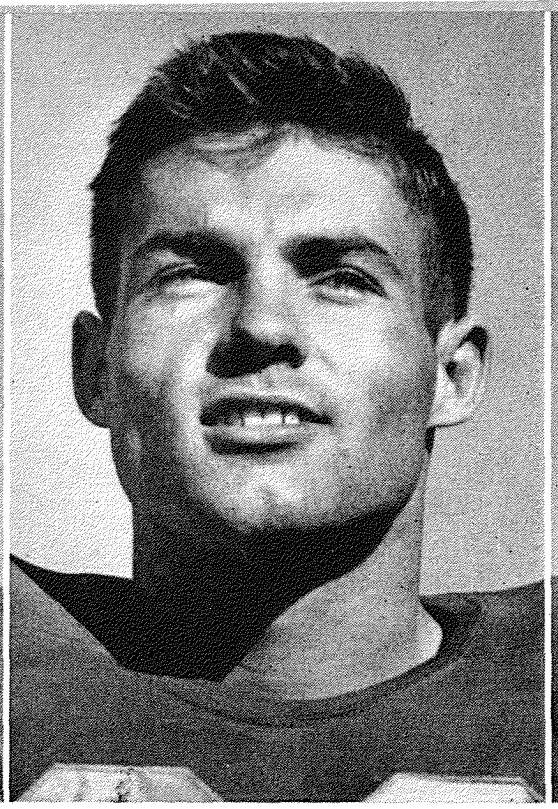

Paul Barry

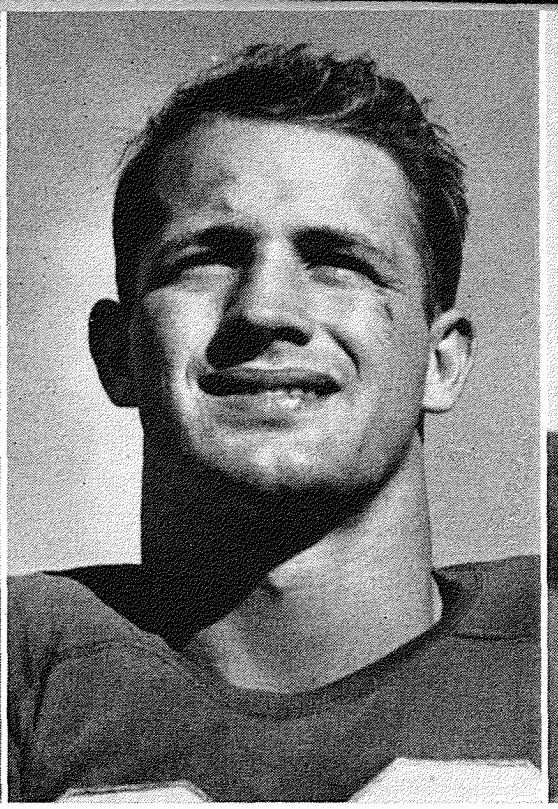

Bill Bloom

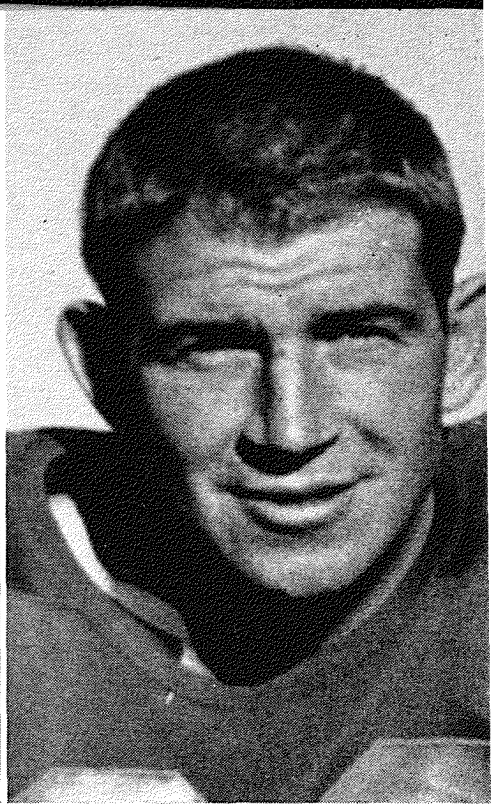

Bill Kemplin

The FOOTBALL SEASON

Beginning the first practice session with a record breaking turnout of 122 players, the majority of these being veterans, Coach Brothers and his staff set to work immediately switching from the single wing to the "T" formation. Injuries and hard work marked the pre-game practices. Holding two sessions a day in order to be ready for the season opener against Wichita University, the squad rounded out in fine condition and were eager for the initial test.

Wichita pulled a few tricks out of the bag and handed the Hurricane a surprise when they scored in the first six minutes of play to take a 6-0 lead. Tulsa came back strong in the second period to score on the opening play and go ahead 7-6. From then on it was Tulsa's game, winning their first Missouri Valley Conference contest 33-13.

The first home game of the season saw a determined, but hopelessly outclassed, New Mexico A & M eleven go down to defeat 52-0. Paul Barry started off the scoring with a 66 yard touchdown gallop in the first period which served as an indicator of things to come.

The third University of Tulsa football game was played at Des Moines against the Drake University Bulldogs, without the services of Jerry D'Arcy, giant center, who had suffered a broken leg in a practice session earlier in the week. Even a hard working lineman came in for his share of the glory when tackle Russ Frizzell intercepted a pass and ran 85 yards for a touchdown. The



Clyde LeForce

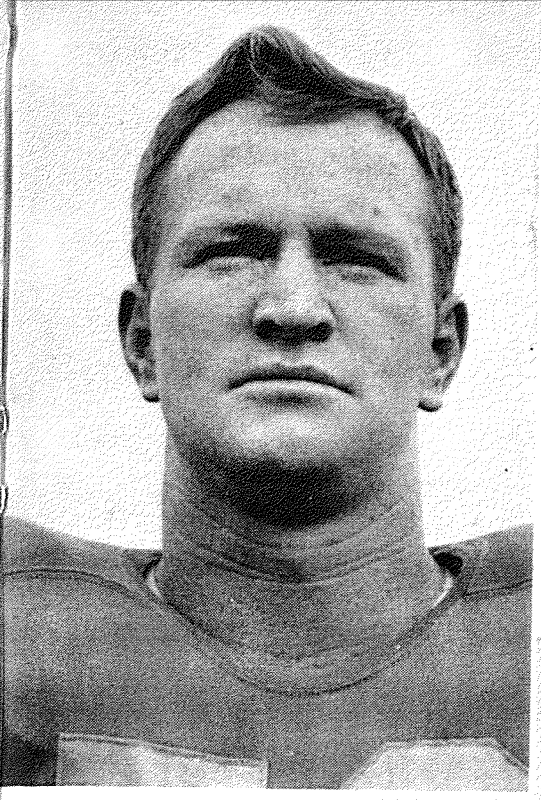

A. B. Kitchens

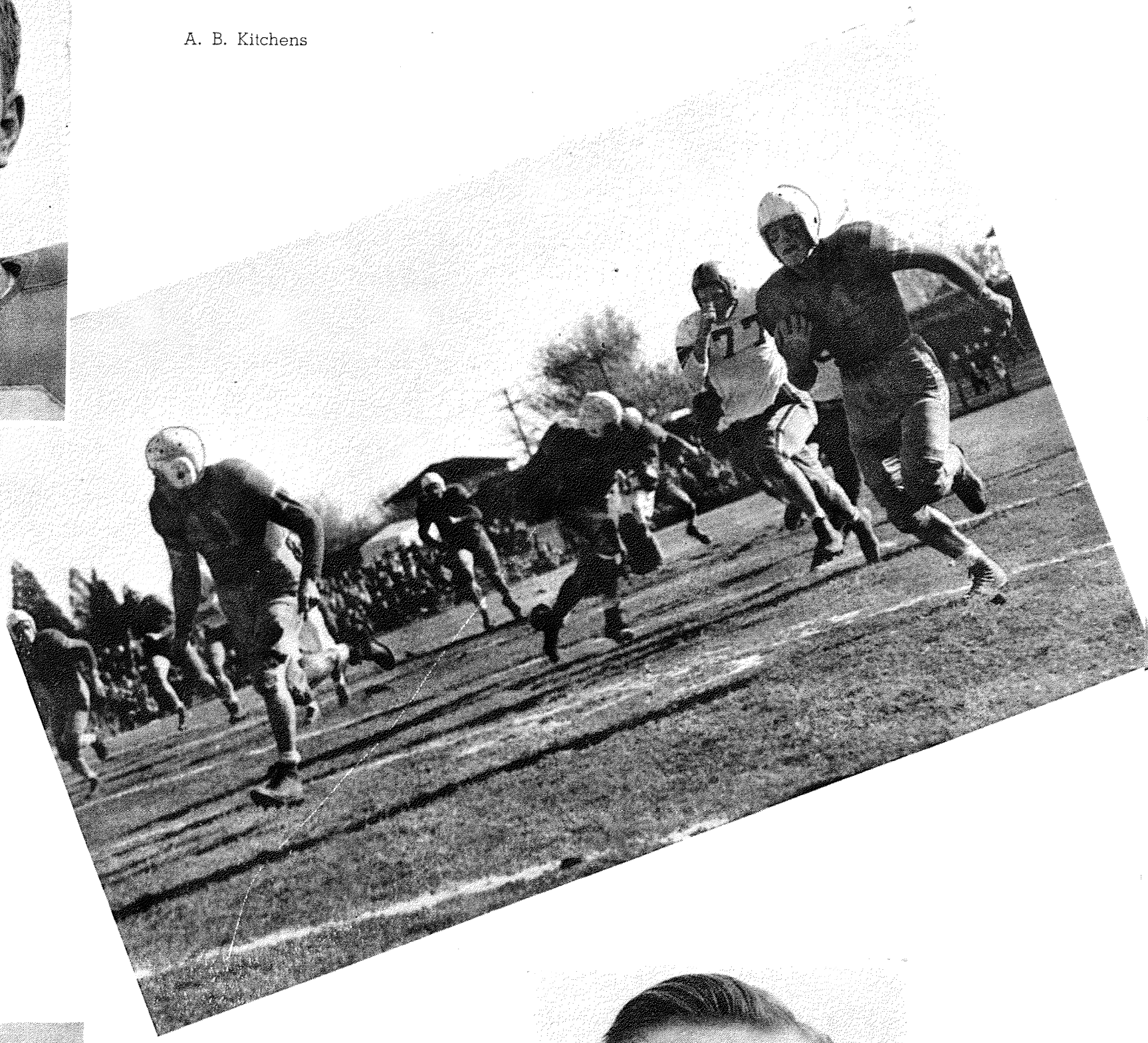

Actien in the Baylor game



Willis Lotz

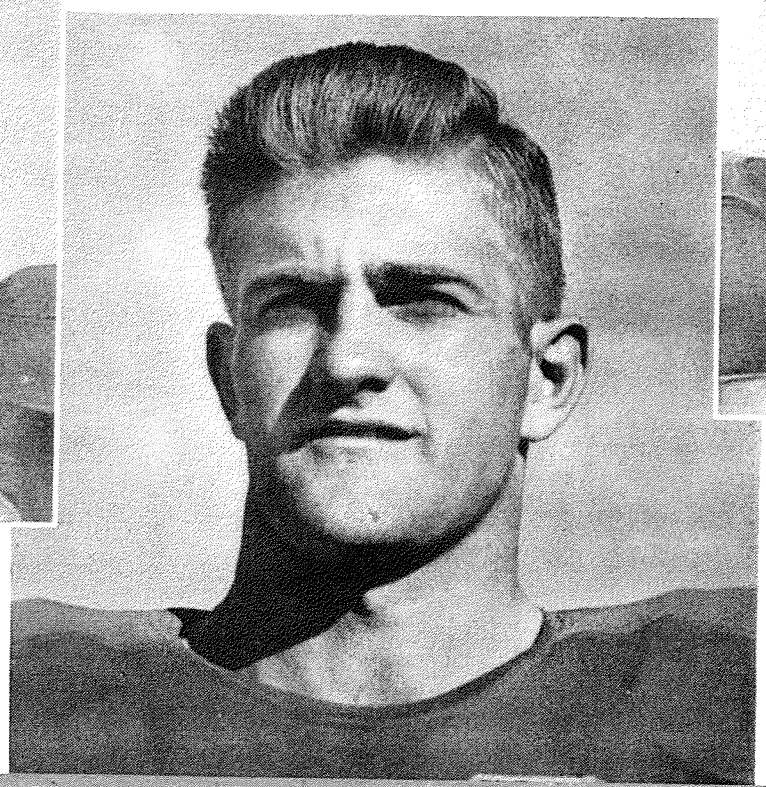

Jack Thomas

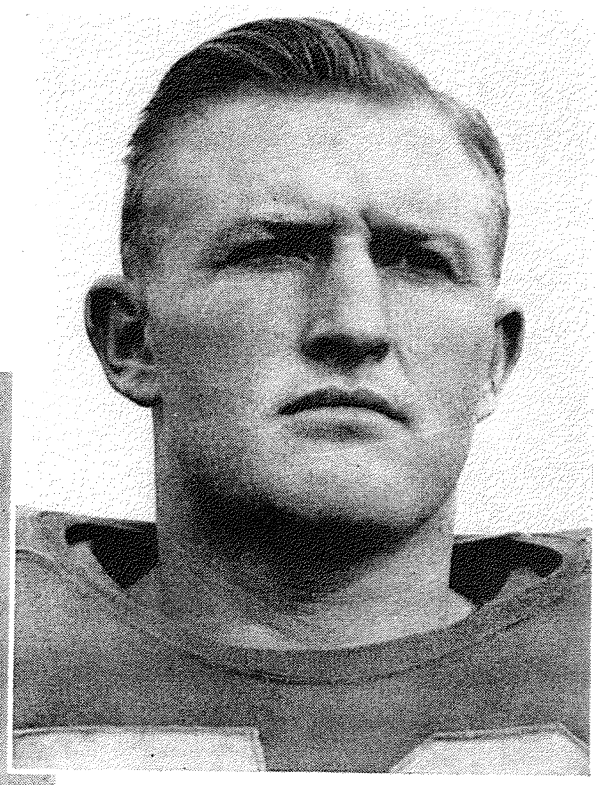

Nelson Greene

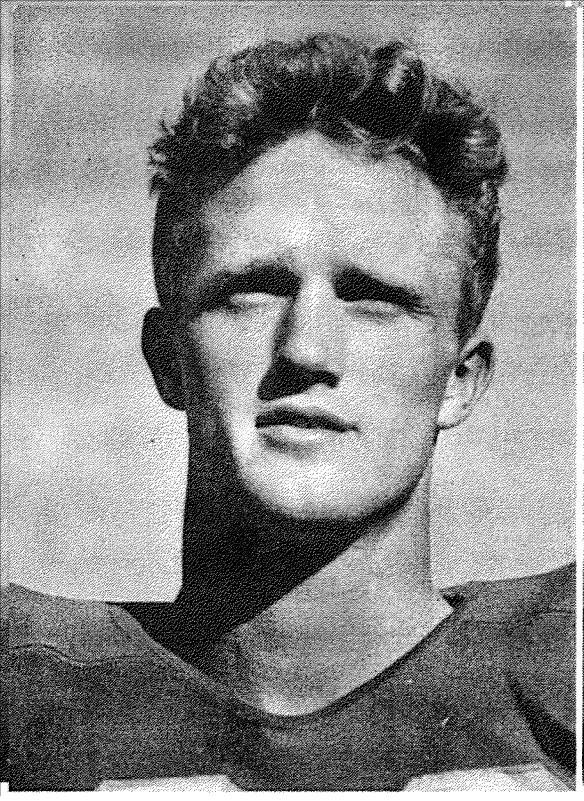

Jimmy Ford

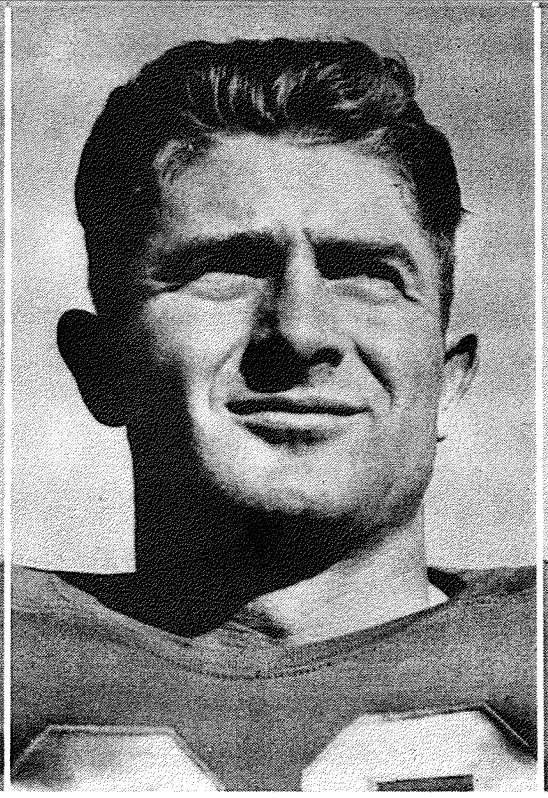

Ruben Morgan

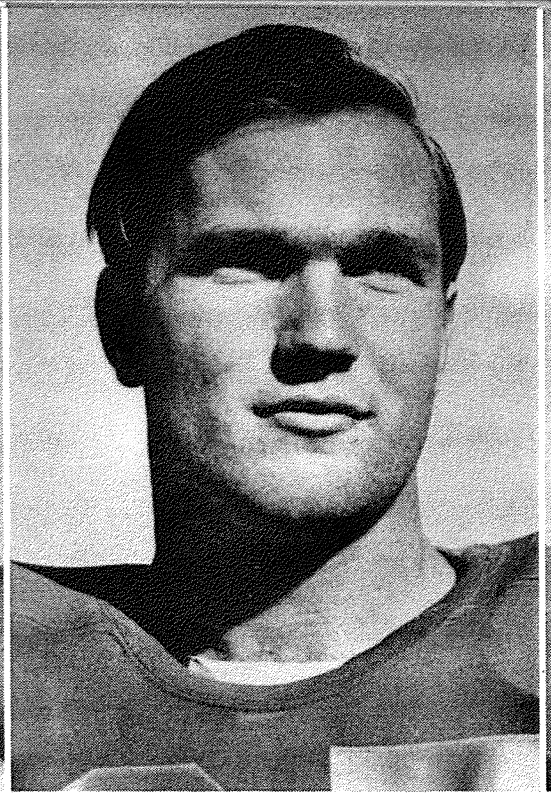

Ralph Detwiller

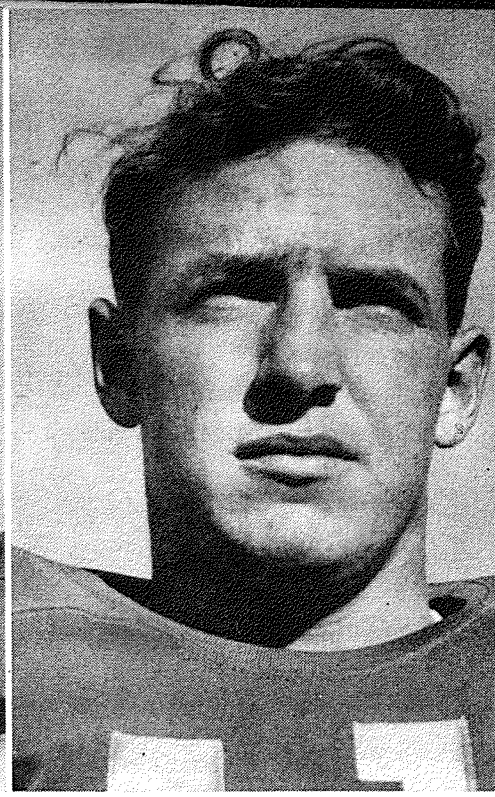

Jim Finks

The FOOTBALL SEASON

48-13 victory was costly, though, as Dick Moseley, starting end, was carried from the field with a severe kidney injury and was lost to the team for the remainder of the season.

Returning home for the season's fourth game, the Hurricane was put to their first test, when a stubborn Texas Tech team invaded Skelly Stadium. Although Tech scored first, the Tulsa team dominated the rest of the scoring to win 21-6.

On October 18, playing on a rain soaked University of Detroit field, Tulsa suffered its only defeat of the season, losing to a strong Detroit eleven, 20-14. LeForce's spectacular 93 yard touchdown run early in the fourth quarter had put Tulsa in the lead 14-13, but with only two minutes remaining in the game, Detroit pushed over a final touchdown to win.

The sixth game of the season was played against the University of Kansas at Skelly field. Tulsa's record of never having a Kansas team score on them was kept clean as Tulsa defeated the Jayhawkers 56-0. Stratton had a field day, scoring three touchdowns, and LeForce added to the score by kicking all eight placements.

A Cincinnati University team with a fine record was the next victim for the Hurricane. Scoring the first touchdown in the first three minutes of the opening period and the second touchdown coming minutes later, Tulsa was never in serious trouble. Tulsa's line dominated the play at all times and kept Cincinnati's vaunted offensive in check to give T.U. a 20-0 victory.

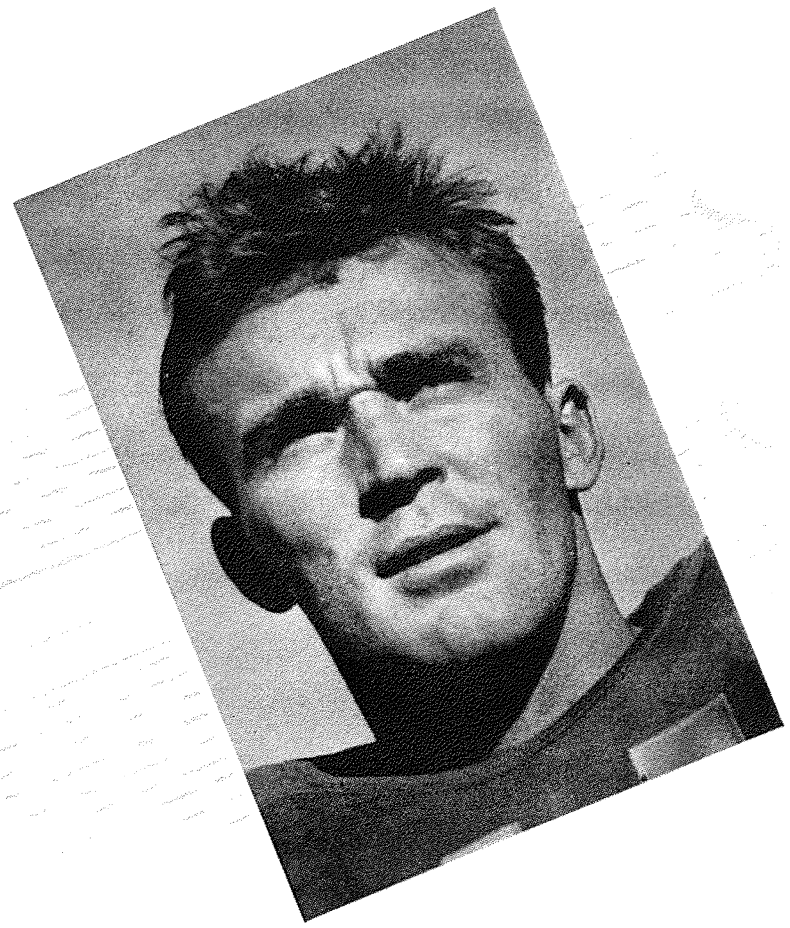

Hardy Brown

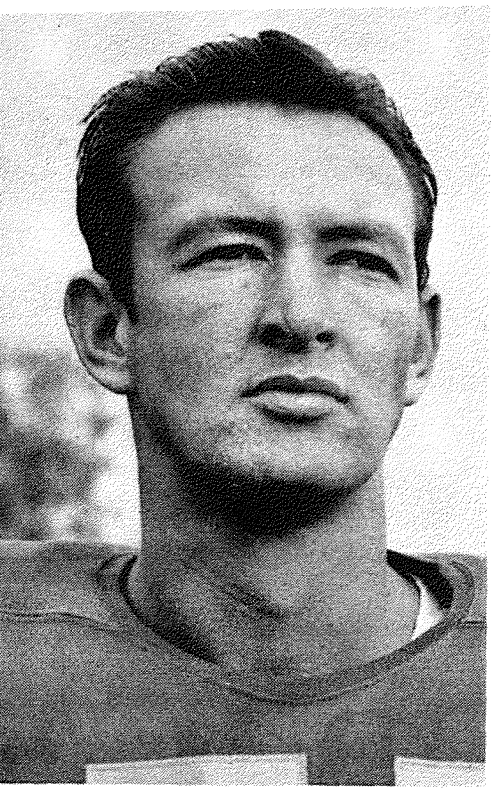

Jerry D'Arcy

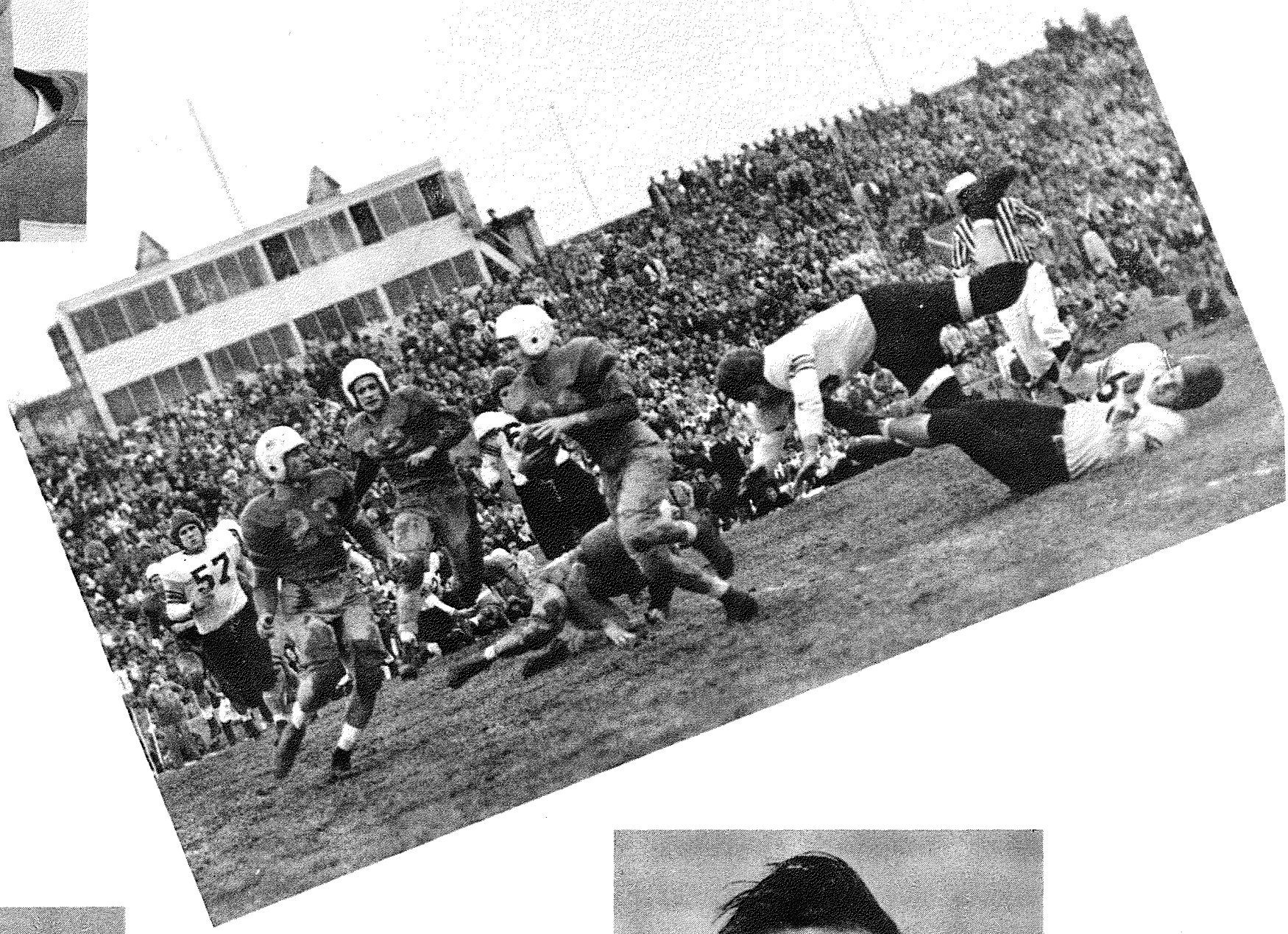

The Aggies go flying, while Tulsa gains

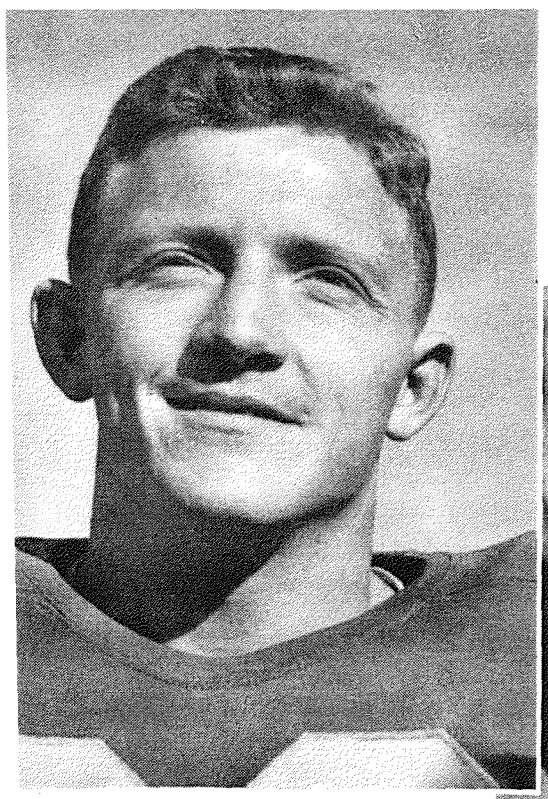

J. R. Boone

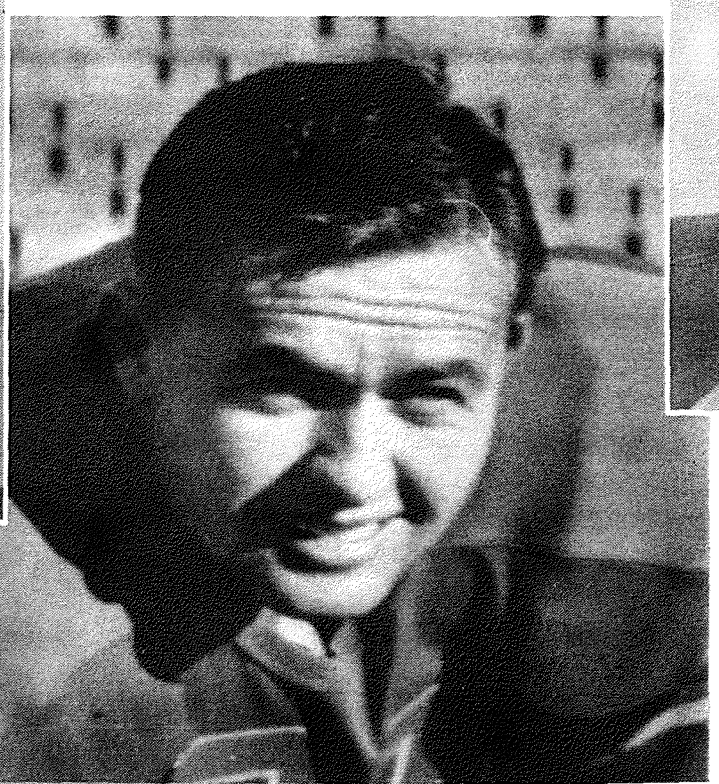

Jack Judd

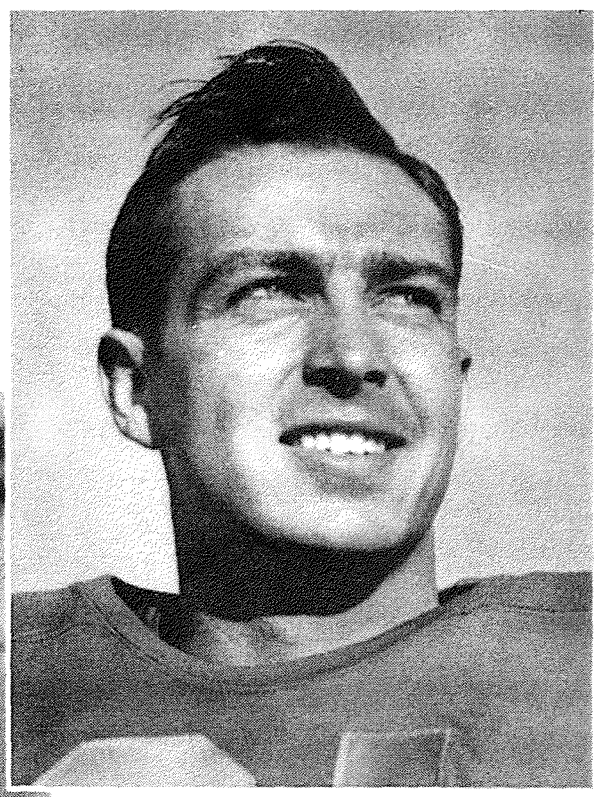

Elmer Simmons

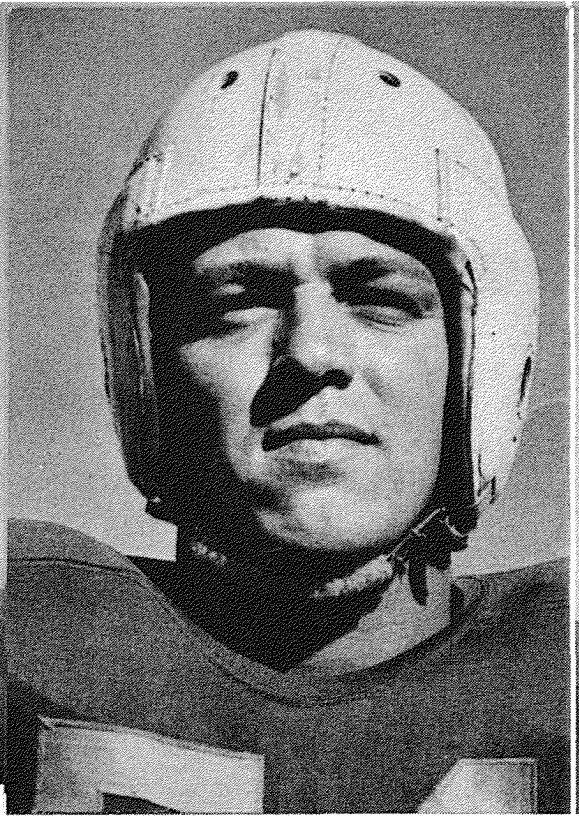

Russell Frizzell

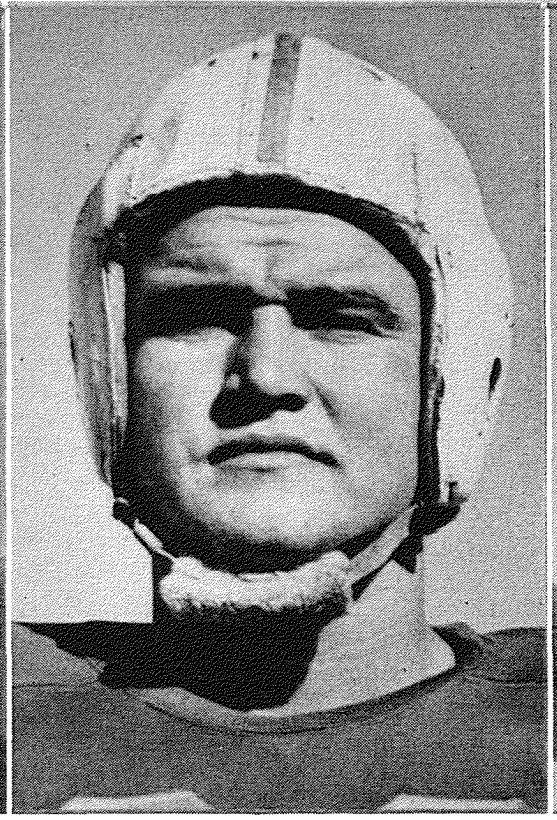

Rogers Lehew

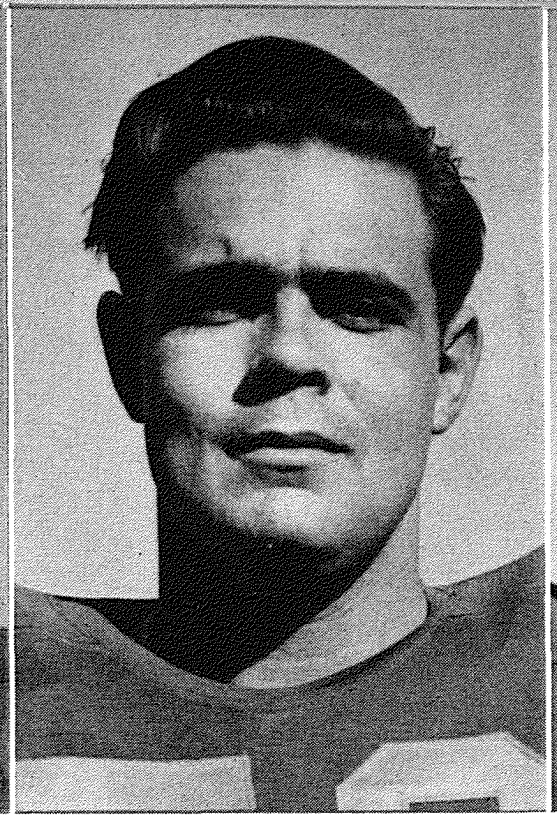

Harden Cooper

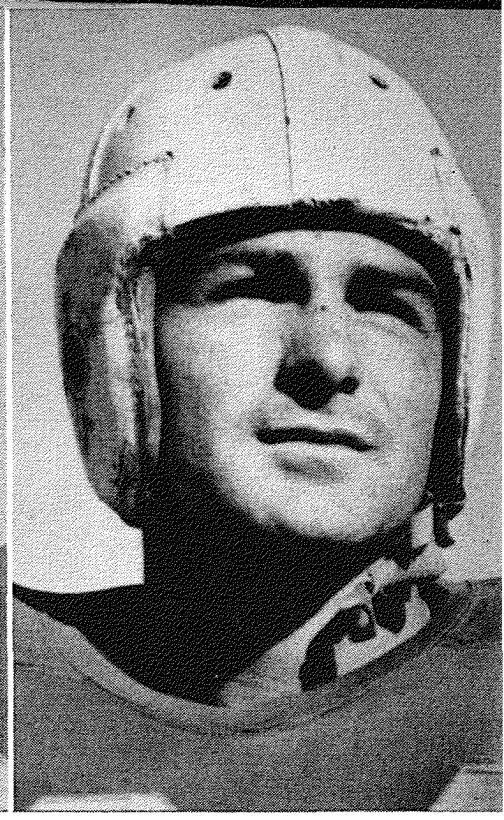

Arnold Burroughs

The FOOTBALL SEASON

The Aggies from Oklahoma A & M brought an inspired football team to Tulsa November 9. The cowboys took to the air to keep the Hurricane on the defensive and came close to meeting with success. The highlight of the game was LeForce's kickoff return of 98 yards, with perfect downfield blocking by the entire Tulsa team clearing the way. When the mud had cleared, Tulsa was the victor, 20-18. With this victory, the local brawns captured the Missouri Valley Conference Championship.

Baylor was next on the Hurricane list to fall. LeForce played an outstanding game, making an 88 yard run for the first touchdown and later kicking a 41 yard field goal. Blocking Back Hardy Brown got off some long punts to help Tulsa out of the tight spots, and the entire line played "heads up" ball to defeat Baylor 17-0.

The final game of the season with Tulsa's Thanksgiving day rival of long standing, the Razorbacks of Arkansas University, was a battle from the kickoff. The Hurricane had a 14 point advantage before the Arkansas offensive began to roll. The Razorbacks bounced back to make two touchdowns, the final score coming in the closing minutes of the game. On the try for extra point, Jim Finks broke through the Arkansas line to block the kick and give Tulsa a 14-13 victory.

Bowl rumors spread thick and fast, and, declining numerous bids to minor bowls, the Hurricane squad spent their first New Year's Day at home in five years.

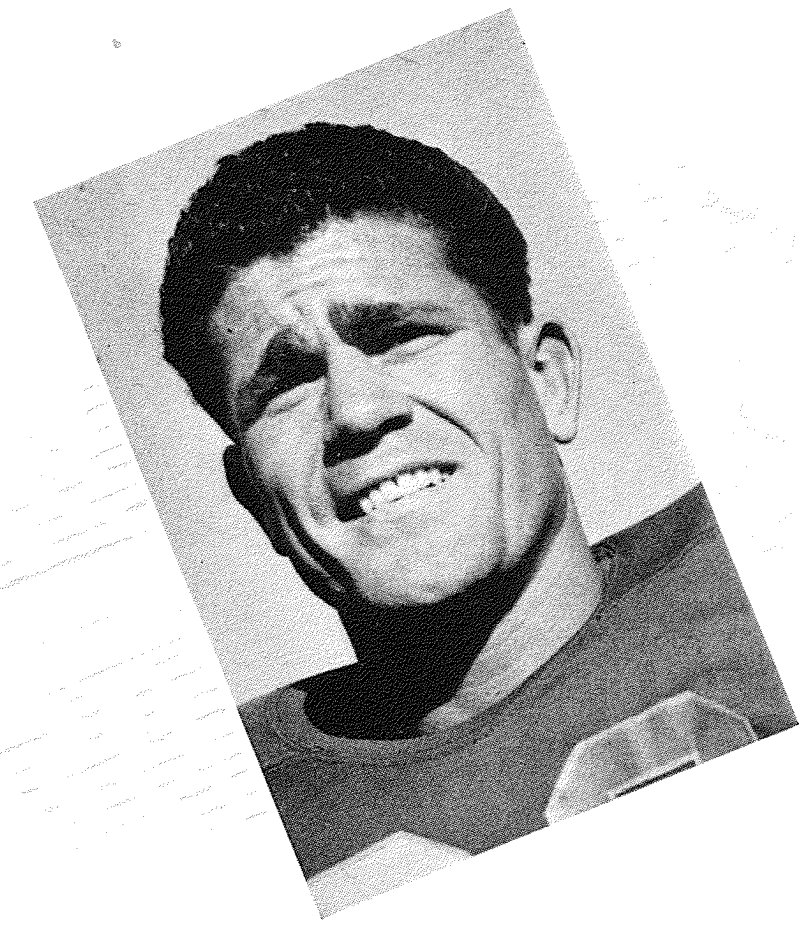

Harold Stratton

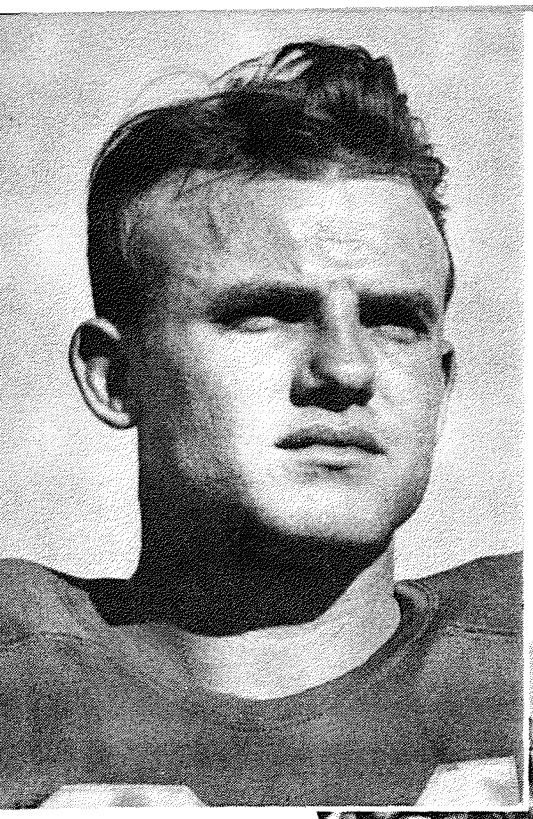

Kenny Sutton



The blocked conversion, which saved the day against Arkansas

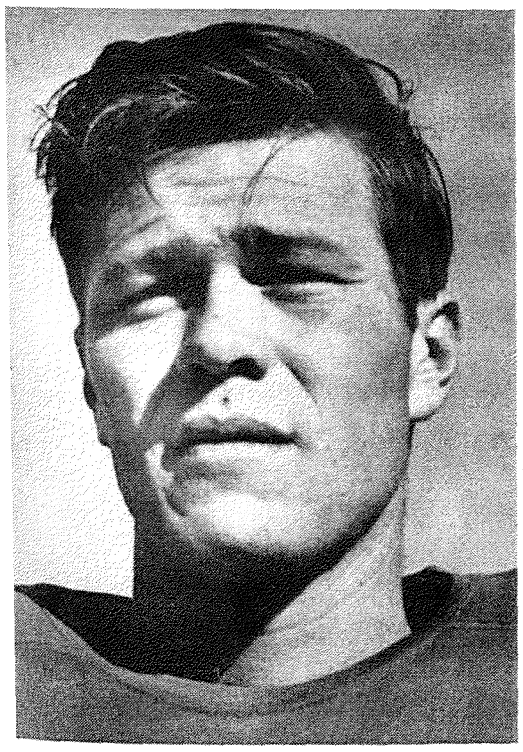

Bogner Stubbs

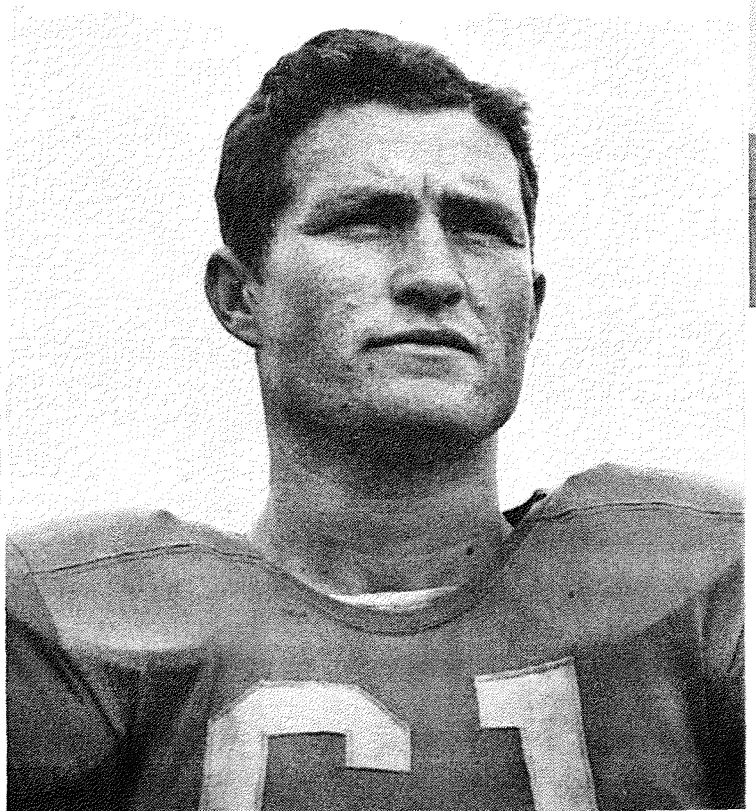

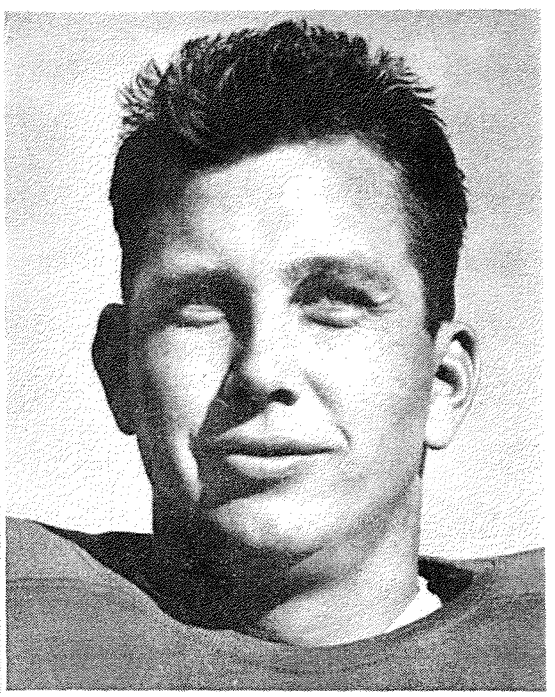

Joe Haynes

Vic Jordan

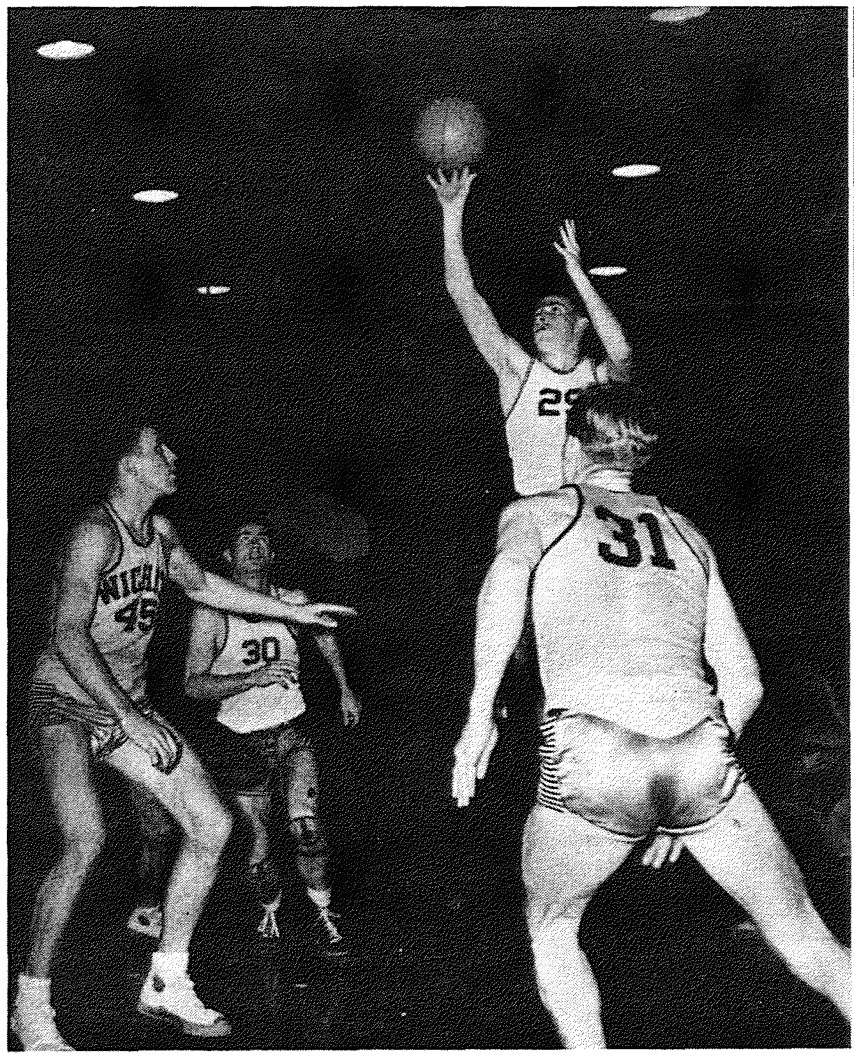

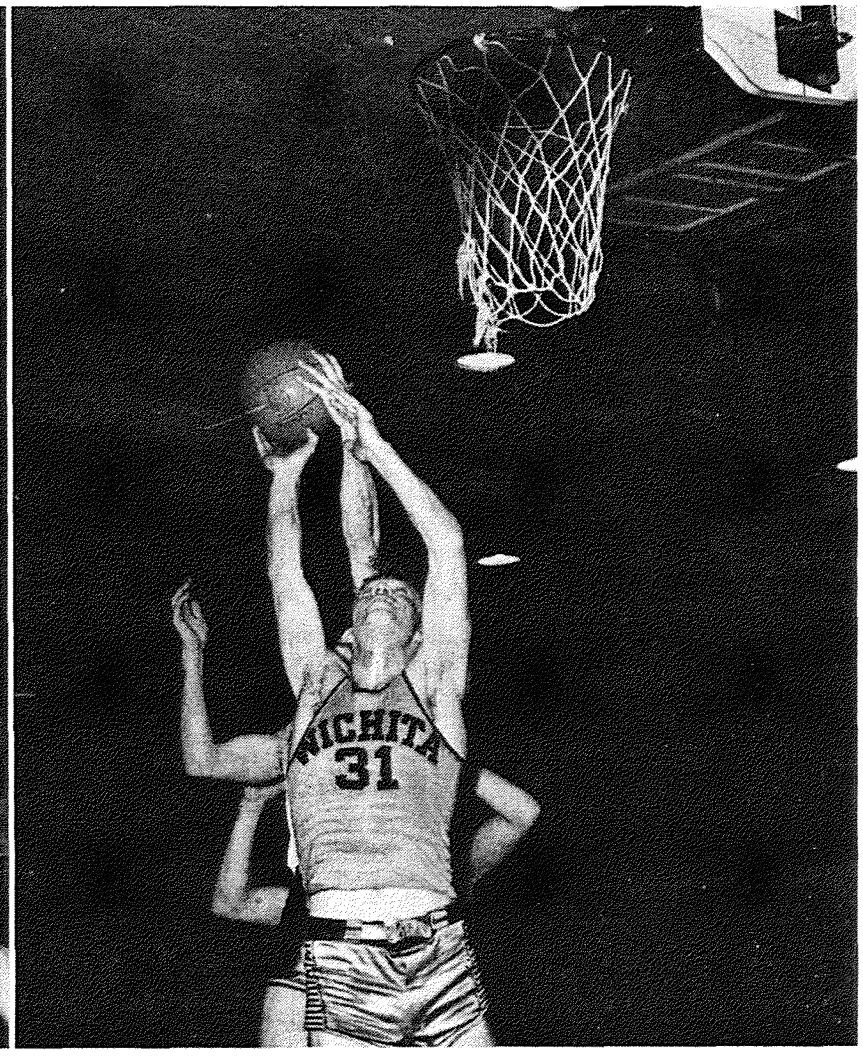

BASKETBALL

Hurricane basketball coach Don Shields, Former All-American at Temple University and a Phillips 66 Oiler cage star, developed his 1946-47 cage team with an eye for the future. With Gerald Carrens the only holdover from last year's squad, Shields started from scratch and produced a basketball team that will bring glory to T. U. With a Missouri Valley Conference record of three wins and nine losses, the Hurricane tied with Washington U. for fifth place. The high scorer for the season was Bob Nipp with a total of 131 points, followed closely by Jim Finks with 124 points.

The season opened against a strong Texas Wesleyan quintet, with Tulsa losing 42-77, playing Arkansas next, Tulsa lost 21-56.

On December 6, Tulsa defeated Phillips U., 43-42, but Central State won over Tulsa U., 39-28, and playing their last game before the Christmas holidays the Hurricane lost to Southwestern State of Kansas 36-52.

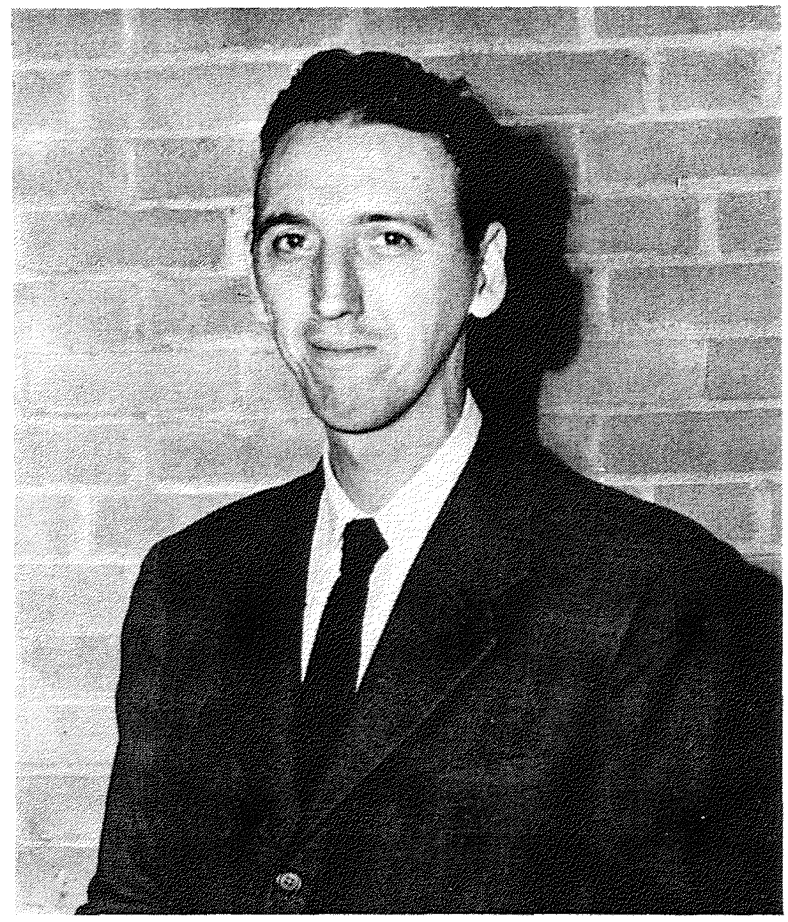

BASKETBALL

Traveling east, Cincinnati U., defeated T. U. 42-43, moving on to Louisville the next day Tulsa was beaten 32-57 by Eastern Kentucky.

On January 10, the Hurricane won their first Missouri Valley Conference contest against Washington U., 42-38, and lost to St. Louis U. 40-57. Phillips U. retaliated and won over Tulsa 46-36.

The squad won their second valley contest by defeating Wichita U. 35-34. On January 25, Bradley U. beat Tulsa 47-42, and dropped the next game in the second overtime 40-42 to Central State.

Morningside college defeated the Hurricane 44-49, and Creighton U. set back the squad 35-69 for their second conference loss. Drake won over Tulsa U.'s team 35-46 on February 8.

In a return match with Southwestern of Kansas, Tulsa absorbed a 43-50 beating. The squad then lost three conference games in a row, the first to Washington U. of St. Louis 34-37, next to St. Louis U. 34-52, and the third loss was to Wichita 23-29.

Tulsa U. pulled the surprise of the season by whipping Drake, the conference's second place team 77-55. Playing a strong Creighton squad on the Will Rogers court, the Hurricane lost the tilt 51-62.

On March 5, Oklahoma A & M won 55-20, and in a return match the Aggies again defeated the Hurricane 57-31 to close the season.

FIRST ROW—left to right: Marvin Barish, Clifford Cook, Burrell Lewis, Clyde Chronister, Truman Sewell. SECOND ROW—left to right: Jim Finks, Bob Nipp, Gerald Carrens, Coach Don Shields, Gene Johnson, Norman Ryser, Kenneth Scott

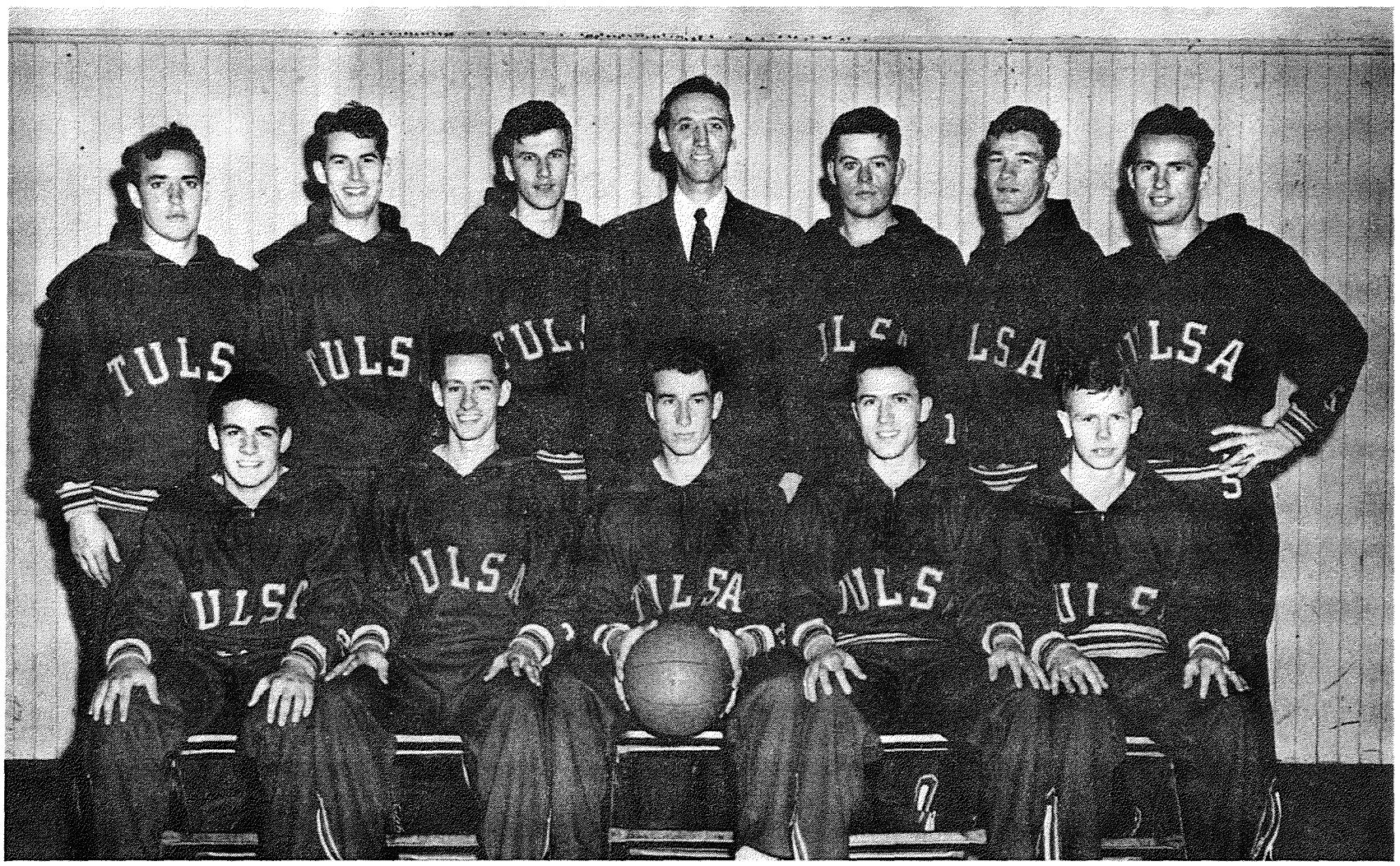





The golf team and Dick Pringle, Missouri Valley golf champion, pose for posterity

GREEKS

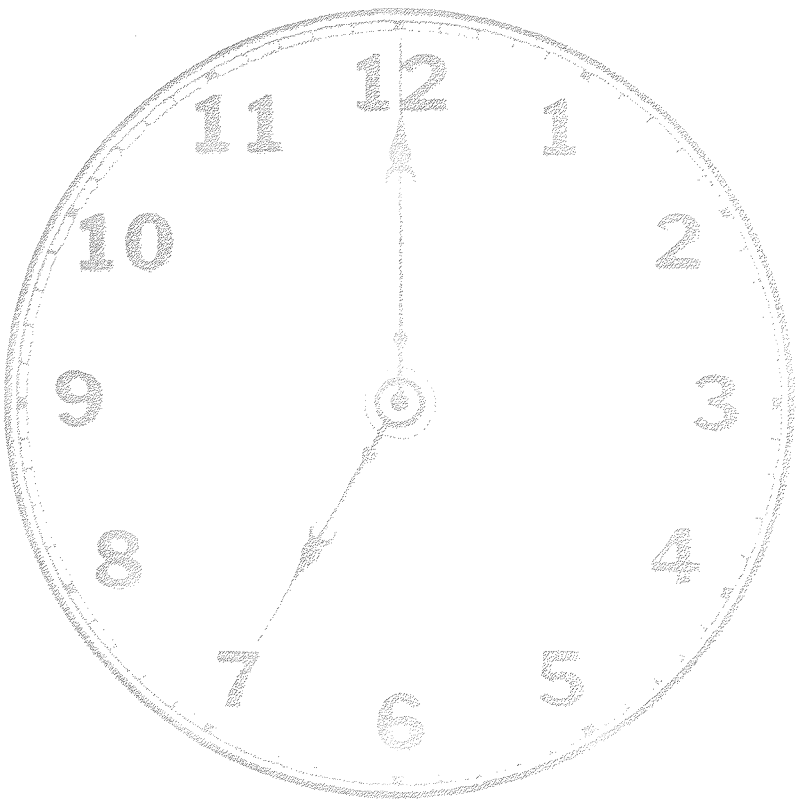
12
1
2
3
4
5
6
7
8
9
10
11

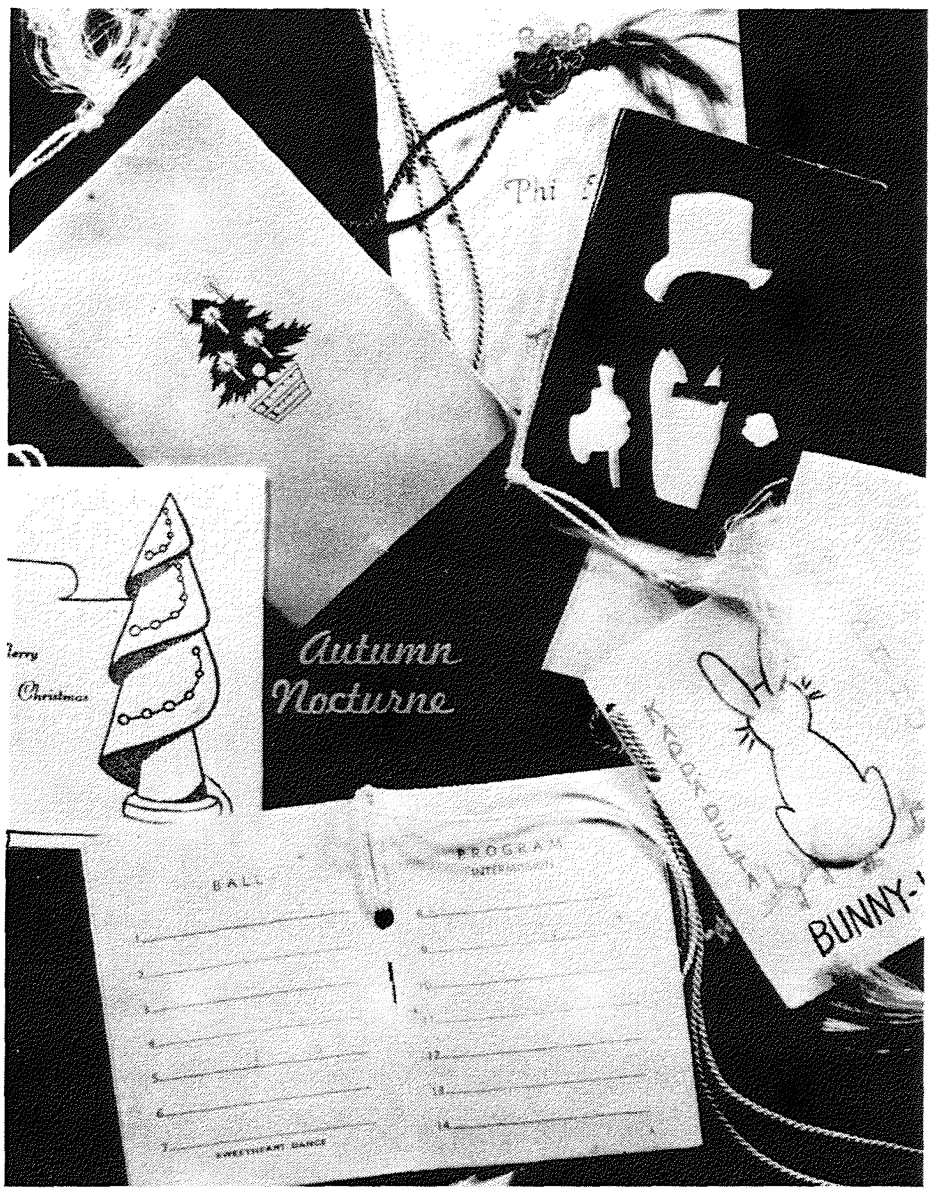
Merry Christmas
Autumn Nocturne
BALL
PROGRAM
SWEETHEART DANCE
BUNNY-






CHI OMEGA

The Chi Omega Fraternity was founded April 5, 1895 at the University of Arkansas, Fayetteville, Arkansas. It now has 98 chapters distributed throughout the country.

With Ann Sanders as president and Benita Springer as pledge mistress, the 25 new pledges were kept busy learning such Chi O statistics as: flower—white carnation; colors—cardinal and straw; motto — Hellenic culture and Christian ideals; purpose — to promote friendship and understanding among women, and ideals —high purpose and convincing achievement.

To start the year off with a bang, six Chi Omegas were chosen cheerleaders. Perennially hoarse were Patti Anderson, Ruth Gunderson, Joyce Jones, Virginia McConnell, Pat Shaffer and Lois Tubbs.

In the field of beauty, Chi Amega boasts four of the six Kendallabrum beauty queens. Placing third through sixth were Margaret Wooten, Wanda Pruitt, Charlotte Shepard and Benita Springer. Jane Love carried off the sweetheart of Sigma Phi Epsilon crown.

The annual White Carnation Dance, held in the lodge, began the social functions of the year, followed by date parties and dessert dances for each of the fraternities and the football team. The pledges entertained the members with a date party held in Marilyn Inhofe's beautiful clubroom during the holidays. The highlight of the evening was an impromptu Spanish dance by member Jo Layne Warren, complete with castanets.

Displaying their Who's Who keys were Mary Kate Wentworth, Mary Lynn Cease and Ann Sanders. Boasting membership in practically all scholastic honoraries were Blodwen Roberts and Lisby VanBradt. Besides Phi Gamma Kappa and Senior Staff, Blodwen listed Sigma Alpha Iota president and Lisby had two years editorship of the Kendallabrum in their accomplishments. The Chi O's carried off top honors in student publications this year when Ann Sanders was elected to the position of Business Manager of the Collegian and Mary McKellar and Norma Lee Cantrell became Assistant Editor and Assistant Business Manager of the Kendallabrum. Early in the year five Chi O's were chosen for membership in Lantern, of which Jo Ellen Young was president.

Welcome additions to the lodge were made by the Mothers' Club and the alumnae and included new drapes and a new refrigerator. Special recognition and gratitude is extended Mrs. Bartlett, our house mother, without whose help the open houses and many other activities could not have been carried on.



Epsilon Gamma Chapter

FIRST ROW—left to right: Barbara Alexander, Connie Allen, Irene Anderson, Jayne Anderson, Patti Anderson, Winnie Badger, Carolyn Barkhurst Harris, Emma Lou Barrow, Mary Louise Bates, Joan Bechtel, Jean Bell, Bette Brown SECOND ROW—left to right: Dolly Jane Reneau, Alice Bruner, Nancy Burtt, Norma Lee Cantrell, Mary Lynn Cease, Carolyn Cooper, Betty Nan Craige, Doris Crider, Betty Cunningham, Lucille Dalious, Marolyn Donnelly, Mary Carolyn Fasken THIRD ROW—left to right: Joan Fenn, Jean Finlayson, Marian Foster, Janet Geister, Nancy Gorrell, Ruth Gunderson, Rhoda Hazen Bailey, Dorothy Jean Hinckley, Martha Holbert, Marilyn Inhofe, Shirle Lamb, Jane Love FOURTH ROW—left to right: Mary Frances Madison, Virginia McConnell, Mary McKellar, Jackie Newton, June Ormond, Elizabeth Page, Eleanor Powers, Wanda Pruitt, Mary Riddle, Blodwen Roberts, Susan Sample FIFTH ROW—left to right: Suzanne Scruggs, Pat Shaffer, Charlotte Shepard, Gloria Shockley, Pat Smith, Benita Springer, Bettye Sullivan, Peggy Taylor, Rolleen Taylor, Sara Lou Thornton, Lois Tubbs SIXTH ROW—left to right: Mary Elizabeth Tucker, Betty Unsell, Lisby Van Bradt, Barbara Wagner, Jo Layne Warren, Eleanor Ann Weatherby, Mary Kate Wentworth, Mary Jane Williams, Margaret Wooten, Marian Wortley, Jo Ellen Young MEMBERS NOT PRESENT: Mary Evelyn Burke, Betsy Goff, Mary Emma Hunt, Joyce Jones, Frances Moore, Martha Moroney, June Mounts, Emily Pollack, Marcia Steinberger



Ann Sanders, president





DELTA DELTA DELTA

Theta Upsilon Chapter of Delta Delta Delta got off with a bang this year by pledging 21 girls September 15. Revenge for all the pledge tests and pledge duties was taken out on Rosie Millard, pledge trainer, when all the pledge classes on campus decided to walk out. But the members had their fun at the post-walk out slumber party!

Tri Delta had its share of honors this year. Appearing in Who's Who for 1946-47 were Laurie Langford and Peggy Comfort for the second year and Jessie Hume and Rose Marie Millard for their first year. These same four girls were on Senior Staff with Peggy Comfort, president. Peggy was also prexy of Panhellenic.

Every time the T. U. band made an appearance, Pat Irwin, pledge, was right along with them as band queen. Beverly Funston was given the honor of wearing the helmet of football queen. The place of honor for Kendallabrum queen was filled by Gloria Evans and second place went to Pat Irwin.

Charlotte Lyke, Jo Ann McMackin, Judy Nickell, Margie Scott and Dorothy Young were all in Lantern, Sophomore Honor Society. Other honoraries claimed Peggy Comfort, Jean Lancaster, Jessie Hume and Laurie Langford for Phi Gamma Kappa, Laurie Langford, Rosie Millard and Jeanne Ann Stites for Psi Chi, Charlotte Lyke and Barbara Guiles for Sigma Alpha Iota and Carolyn Braunlich, Sue Pierce and Peggy Patterson for Mu Tau Phi.

When time rolled around for parades, both members and pledges were on the ball. At the New Mexico A & M parade the pledges became "Dogpatchers", complete with Pansy and Li'l Abner. Now gracing the mantel are the cups for the most beautiful float in the homecoming parade and for the highest scholastic average of any sorority, which the Delts won for the fourth time.

On Thanksgiving Eve, the anniversary of the founding of Tri Delta in 1888, the annual Founders' Day Banquet was held. Actives, alumnae and pledges gathered to honor the day that silver, gold and blue took on a meaning.

Following the Thanksgiving parties came the Christmas holidays. The actives were honored twice, first at a Christmas party and second at a scavenger hunt following Christmas. Tri Delta papas were also in the spotlight at a Christmas party for them.

Officers who served this year were Jeane Smith, president, Rose Marie Millard and Helen Scotti, who served as vice-president, Laurie Langford, secretary and Eniver McGinnis, treasurer.



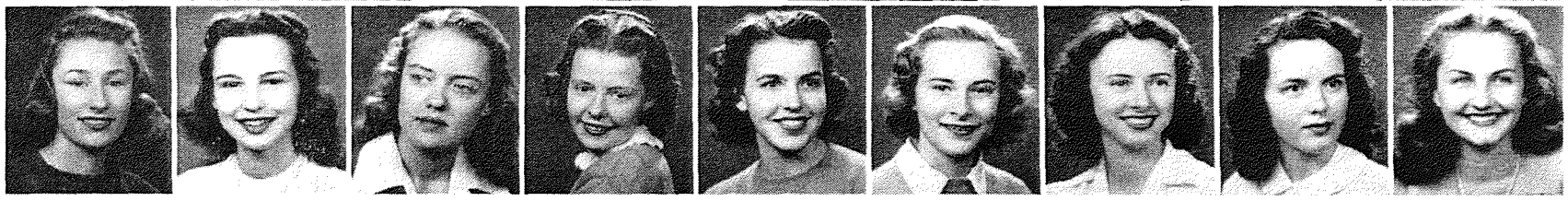

Theta Upsilon Chapter

FIRST ROW—left to right: Esther Alworth, Virginia Banister, Margaret Boyd, Carolyn Braunlich, Gloria Brennan, Wanda Cantrell, Carol Caswell, Patty Cecil. SECOND ROW—left to right: Peggy Comfort, Julia Dixon, Gloria Evans, Beverly Funston, Nadine Gibbs, Barbara Guiles, Betty Hamilton, Doris Holmes. THIRD ROW—left to right: Jessie Hume, Anne Hurley, Pat Irwin, Joan Johnson McMackin, Mike King, Jean Lancaster, Laurie Langford, Mary Lou LaRue. FOURTH ROW—left to right: Charlotte Lyke, Betty Lytle, Pat McCullough, Eniver McGinnis, Rose Marie Millard, Ann Miller, Judy Nickell, Nathalie Parker. FIFTH ROW—left to right: Peggy Patterson, Sue Pierce, Marjorie Porter, Marilyn Rae, Patsy Roberts, June Scarborough, Margie Smiley Scott, Helen Scotti. SIXTH ROW—left to right: Betty Sewell, Ann Siekman, Margaret Sims, Juanita Sittle, Jane Siverson, Martha Stacey, Lois Steiner, Jerre Willsey, Dorothy Young. MEMBERS NOT PRESENT: Patti Belknap, Mary Donaldson, Betty Jo Dow, Pat Gilmore, Mary Frances Lewallen, Margaret Merryman, Marjorie McClellan Ritterbusch, Joan Smith, Jeanne Ann Stites, Mary Nell Fowler Vandever



Jeane Smith, president





DELTA GAMMA

Uncanny as it may seem, snow fell in Oxford, Mississippi the winter of 1873. The snow was **so** deep and the weather **so** cold, that travel accommodations were practically brought to a standstill. Three girls at the Lewis School, while trying to keep warm in a usually warmer climate and trying to keep each other from being too unhappy at the thought of not being home for Christmas, founded an organization which later was to have sixty-five international chapters and over twenty-five thousand members. This organization is now called Delta Gamma.

So Delta Gamma was founded, has worked and grown, and this year it came to the University of Tulsa. Her bronze, pink and blue, manifested in ribbons, were pinned on nineteen starry-eyed girls, November tenth, 1946. The Deegee pledges announced their arrival to a host of surprised people with their float in the form of a bassinet which took its place with the others in the Homecoming Parade. It was pledge ribbons on Sunday, float started on Wednesday and, Bang!, on Saturday, the Anchor babies were here.

Formal pledging for the girls who were later to become the charter members was held November 19. Present for the ceremonies were the president and members of the Alpha Iota Chapter from O.U., the National Secretary and Treasurer and the local alumnae. It was then that the girls were given their white shields with the Greek letters, Pi Alpha, on them.

Social activities are far from being Delta Gamma's only goal or function. Thirty thousand dollars was raised for relief work during the first World War. The "Delta Gamma Clinic" at Marchienne, Belgium is a permanent tribute to this service. The fraternity project, "Aiding the Blind" was adopted in 1938 and has been carried on with increasing progress since that date. The project covers the fields of sight conservation, prevention of blindness, personal aid and the establishment of centers for the blind, such as the Nursery School for Visually Handicapped Children near Los Angeles.

In March formal initiation and installation of the chapter was held, at which time the girls traded their shields for anchors.

Pledge officers were Elizabeth Farmer, president, Marian Hollingsworth and Jo Wallace, secretaries and Alice Griffin, treasurer. After initiation, the full-fledged Deegees elected Marcheta Files to hold the gavel in meetings, Joan Rogers to be vice-president and Glorene Fraser as secretary. Jo and Alice were re-elected.



Gamma Beta Chapter

FIRST ROW—left to right: Marcheta Files, Glorene Fraser, Mary Hannum, Barbara Riley

SECOND ROW—left to right: Marian Hollingsworth, Jean Hower, Betty Loranger, Rosanne Matofsky

THIRD ROW—left to right: Ruth Mary Meek, Betty Jo Pace, Mary Sue Veale, Jo Wallace

MEMBERS NOT PRESENT: Marjie Atkins, Barbara Bickenhauser, Natalee Brown, Lynn Conners, Juana Lee Bell Crouch, Elizabeth Farmer, Alice Griffin, Magic Hoag, Roberta Miller, Pat Walsh

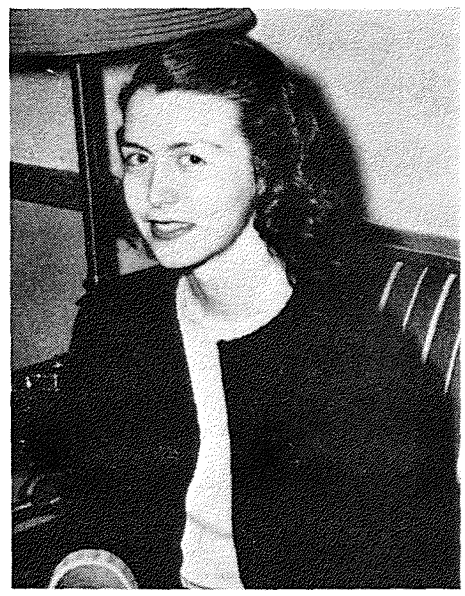

Marcheta Files, president





KAPPA DELTA

Kappa Delta sorority was founded at Virginia State Normal, Farmville, Virginia, October 23, 1897, with the purpose of promoting true friendship among the college girls of our country. Green and white were chosen as the sorority colors, and the white rose as the flower. Beta Epsilon chapter was installed on the University of Tulsa campus in September, 1937.

Nationally, Kappa Delta supports a Student Loan Fund, a Chapter House Fund and a ward in the Crippled Children's Hospital at Richmond, Virginia.

With summer rush over and Kappa Deltas very proud of their new pledge class, life at the K. D. lodge settled down to the normal flurry of events.

Football games were our main interest during the first semester. And rightly so, for pledge Theda Grimm was elected cheerleader, and Martha Burton was secretary of the Windbagettes. Martha Hudlin was Kappa Delta attendant to the football queen. Pledge Judy Wallace was attendant to the band queen.

Norma Tuohy had the honor of being named the first Pi Kappa Alpha sweetheart of the week. Claudine Williamson also had this honor, at a later date.

Kappa Delta was well represented in "Who's Who in American Universities and Colleges" by Dorothy Jacoby, chapter president, Mildred Skyberg, talented pianist, Dorothy Hayes, active in the Veteran's Organization and Martha Hudlin, who served as secretary of the Community Council.

Two K. D.'s held class offices last year. Dorothy O'Donovan was secretary of the junior class and Harriette McKinstry was treasurer of the sophomore class. Harriette was also treasurer of the Spanish Club. Pat Powers kept the minutes of the newly organized Canterbury Club.

Dorothy Jacoby and Sallye Grimes were active in the Workshop, having several leads in plays.

Kappa Deltas were sorry to lose president Dorothy Jacoby, who was graduated at mid term, but she was ably succeeded by vice-president Jackie Dedmon, who served until election time in February, when new president Martha Burton took over the reins of the chapter.

With their open motto of striving for that which is honorable, beautiful and highest, K. D.'s look forward to an ever expanding University of Tulsa and Beta Epsilon chapter.

Officers for the year included Dorothy Jacoby, president; Jackie Dedmon, vice-president, Ailene Hill, secretary and Martha Burton, treasurer.



FIRST ROW—left to right: Norma Lee Allen, Jackie Bacon, Norma Lea Barclay, Peggy Bockleman, Kathleen Burton, Martha Burton, Dorothy Collins, Laurene Costillo, Dorothy Dean. SECOND ROW—left to right: Jackie Dedmon, Rosemary Dobbins, Jo Ann Dobson, Kristine Farnsworth, Nora Nell Farnsworth, Ruth Greene, Sallye Grimes, Theda Grimm, Dorothy Grine. THIRD ROW—left to right: Beatrice Hardacre, Lila Harris Junk, Hilary Harrison, Dorothy Hayes, Pat Hesser, Mary Jane Hooker, Martha Hudlin, Kathleen Johnson, Billie Ruth Jones. FOURTH ROW—left to right: Jean Jones, Barbara Kidd, Christine Logan, Pat Mangan, Billie Matejowsky, Harriette McKinstry, Billie Jane Moore, Joanne Moore, Virginia Morris Dunn. FIFTH ROW—left to right: Kathryn Nuhfer Bowman, Dorothy O'Donovan, Elnore Page, Lea Plumlee, Pat Powers, Mary Rayson, Florence Reeves Sharp, Jackie Ryan. SIXTH ROW—left to right: Mildred Skyberg, Virginia Stewart, Meredith Talbot, Joan Wallace, Judy Wallace, Claudine Williamson, Nancy Wintle, Marilyn Wolf. MEMBERS NOT PRESENT: Marcella Fent, Grace Foat McMahon, Joanne McKeever, Mary McKeever



Dorothy Jacoby, president





KAPPA KAPPA GAMMA

The first three days of November, 1946 were the most important of the year to thirty-three girls, 18 of whom were initiated as charter members into Delta Pi Chapter of Kappa Kappa Gamma and 15 of whom were formally pledged to the chapter. The National Kappa Kappa Gamma President, Mrs. Joseph W. Seacrest, was present for the ceremonies along with other important national officers.

The charter members of Delta Pi Chapter were formerly members of Alpha Pi Theta, a local sorority which was organized on the T. U. campus on October 13, 1945 by Panhellenic Council with about 15 members. This sorority presented a petition to Kappa Kappa Gamma at their National Convention in July, 1946 at Mackinac Island and were accepted along with four other schools to have new chapters installed. Delta Pi is the 76th chapter of Kappa Kappa Gamma and is one of two new chapters in Oklahoma, the other being at Oklahoma A. & M. College at Stillwater.

Kappa Kappa Gamma was one of the first two Greek letter organizations for women and was formally introduced on October 13, 1870 at Monmouth College, Illinois. Its badge is a golden key with the letters Kappa Kappa Gamma upon it. The members of Delta Pi Chapter have "Charter Member" engraved upon the back of their keys besides their name, date of installation and chapter name. The pledge pin is a light blue Sigma within a dark blue and silver Delta. The Kappa magazine is the Key and was the first magazine to be published by a women's fraternity.

This fraternity was founded with the twin purpose of encouraging high scholarship in literary work and of developing individual social aptitudes, and has consistently strived to establish philanthropies and student aides which would carry on these aims.

Edna Sesow has been the competent president of the T. U. Kappas while Jean Coulter headed the pledges. Other officers of the chapter include Lillian Ruth Broad, Standards Chairman, Mary Kay Stoppard, Corresponding Secretary and Panhellenic Representative, Margy Jernigan, Recording Secretary, Jessie Denton, Rush Chairman and Kathryn Jo Melinder, Treasurer.

Among the campus notables are Kappas Jeanette Keeling, President of Psi Chi, Rosemary Chancey, Senior Staff member, Pat Carroll and Jackie Haller, active Workshop members, Norma Helen Spriggs, Band Queen attendant and talented musician, Jean Denton, Lantern member and Floranne Cross, Pi Delta Epsilon secretary.

Marriages, engagements and numerous parties filled the calendar for the year for the Kappas.



Delta Pi Chapter

FIRST ROW—left to right: Lillian Broad, Margaret Carl, Pat Carroll, Rosemary Chancey, Floranne Cross Bradford, Jane Coulter, Jean Coulter

SECOND ROW—left to right: Jean Denton, Jessie Denton, Mary Halladay, Jackie Haller, Pat Harrison, Martha Bush Haven, Margie Jernigan

THIRD ROW—left to right: Jeanette Keeling, Pat Kohn, Freda Martin, Barbara Matson, Mary McLendon, Kathryn Melinder, Pat Morsani

FOURTH ROW—left to right: Alice Price, Jean Reams, Sarah Redd, Winona Secrest, Lynn Semple, Bettye Shrewsbury, Norma Helen Spriggs, Joan Stewart

MEMBERS NOT PRESENT: Adrienne Bird, Pat Avey King, Marysue Meyers, Mary Kay Stoppard, Marilyn Warren



Edna Sesow, president





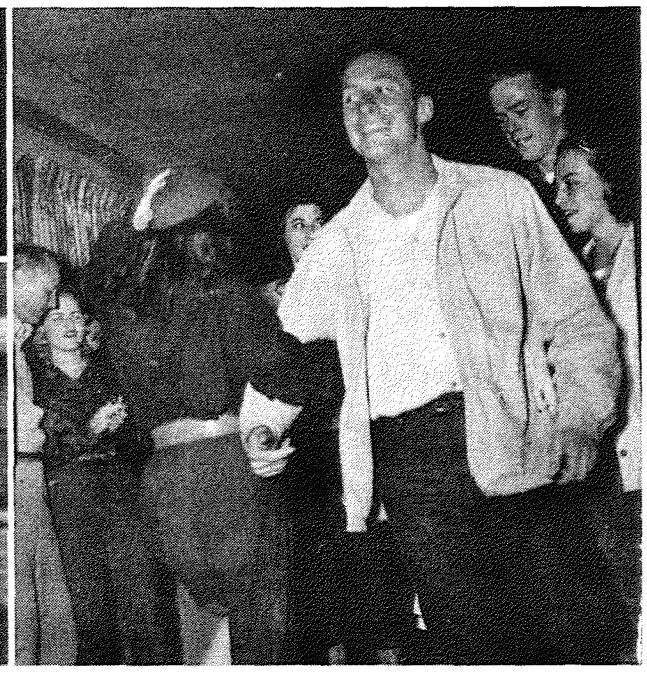

PHI MU

Ninety-five years ago at Wesleyan College, Macon, Georgia, three women, Mary Dupont Lines, Mary Myrick Daniel and Martha Hardaway Redding, founded Phi Mu Sorority. Feeling the need for mutual understanding, the friendliness and sociability of Greek life, they organized the Philomathean Society, later to be known as Phi Mu.

Phi Mu has progressed rapidly since its beginning in 1852. At present we find it has almost seventy chapters and sixteen thousand alumnae.

Scanning our chapter here at the University of Tulsa, we find that the college year began with "Maggie" Mershon wielding the gavel. Sally Overstreet was our vivacious cheerleader who led the T. U. Hurricanes on to victory. Zeeda Gebhart made us very proud by being chosen football queen's attendant.

Along scholastic lines, Phi Mu's made news when Margaret Mershon and Helen Buthod succeeded in being mentioned in Who's Who in American Universities and Colleges, while Helen Anthony, Charlotte Correy and Doris Montgomery were initiated into Lantern. Mary Walker, Lou Jeane Bloxom and Barbara Costantini became members of Mu Tau Phi.

Phi Mu's prominent in campus activities were Helen Buthod, Collegian Editor and Mary Alice Conway, treasurer of the Senior class.

Social activities included numerous parties for the fraternities on the campus and our annual Christmas party at the lodge, with the highlight of the evening the skits presented by the pledges. Honor guest of the year was Miss Mary B. Merritt, Dean of Women at the University of Florida who is National Panhellenic representative for Phi Mu.

Helen Anthony was chosen "Dream Girl of Phi Mu" during rush week and was featured at one of the large formal rush parties for new women students at the university. Besides beauty, Helen can boast a good "brain", as she was elected to membership in Lantern, honorary scholastic organization for sophomore women, for this year.

Little Irene Taylor, one of this year's pledges, graced the band queen by being chosen as one of the attendants.

Most wonderful addition to the Phi Mu lodge was "Moms", Mrs. Luana Strother, our house mother. "Moms" has made a real place in the heart of every Phi Mu.

The election of new officers, held at the beginning of the second semester found Pat Carmack elected to succeed Margaret Mershon and took over the realm of Phi Mu for the coming year, a year which we all look forward to as another wonderful college year.

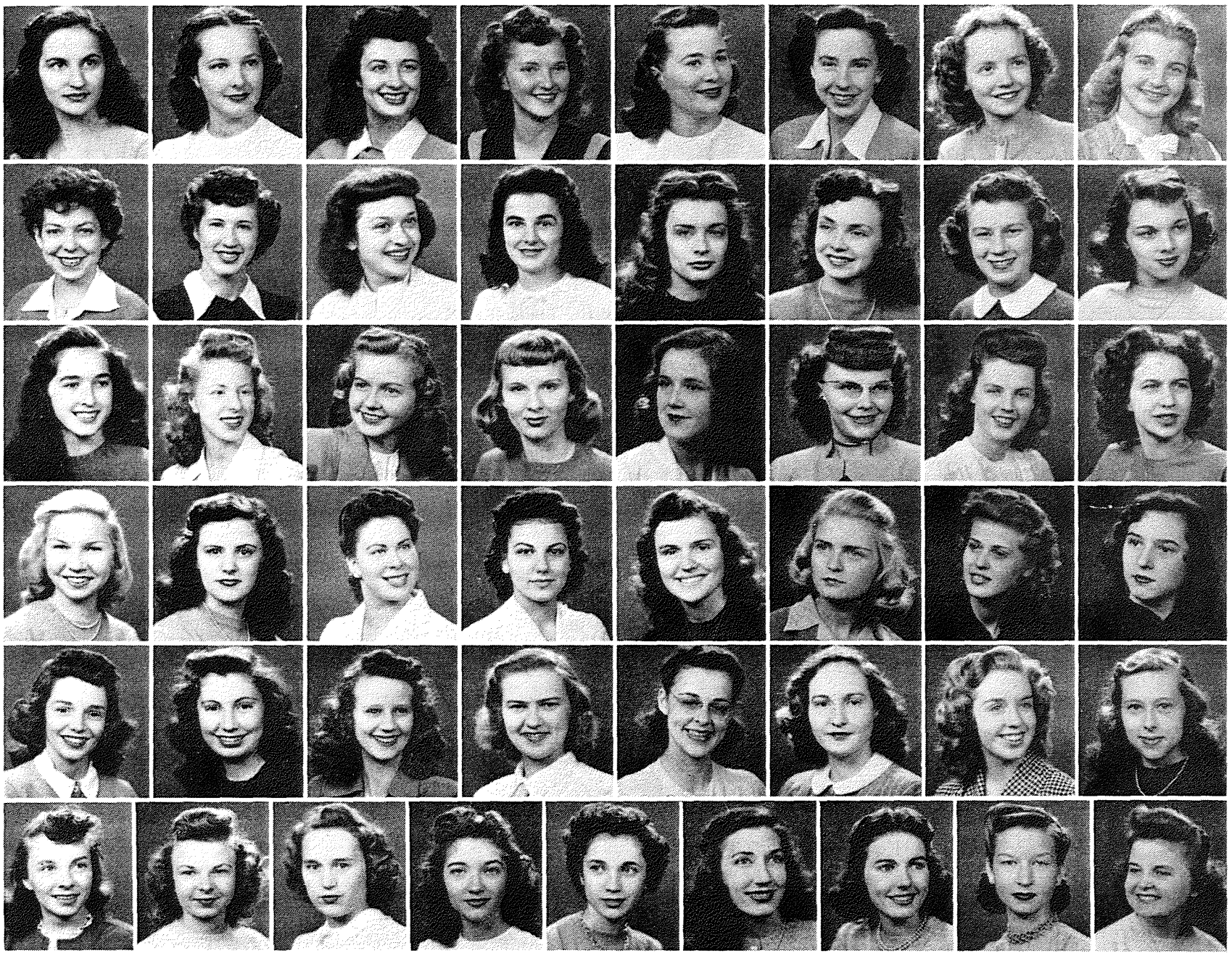

Epsilon Gamma Chapter

FIRST ROW—left to right: Helen Anthony, Billye Belden, Carolyn Blair, Lou Jeane Bloxom, Joan Brennan, Helen Buthod, Cleda Campbell, Wannell Christner SECOND ROW—left to right: Mary Alice Conway, Charlotte Correy, Barbara Costantini, Ora Crandall, Carolyn Davis, Wanda Ellis, Norma Eskridge, Zeeda Gebhart THIRD ROW —left to right: Norma Lea Hall, Betty Harkness, Hazel Huggins, Anne Holt, Billie Kelly, Irene Kemp, Dana Kemper, Joyce Lairmore FOURTH ROW—left to right: Mary Jo Lake, Joanne Lockwood, Frances Long, Marjorie Marks, June McInnes, Virginia McKelvey, Jane Miller, Doris Montgomery FIFTH ROW—left to right: Joan Newton, Sallye Overstreet, Mary Ann Pallein, June Pearson, Patricia Pettijohn, Jolene Prater, Joyce Pryor, Sovenia Rowan SIXTH ROW—left to right: Billie Savage, Jan Serfling, Mary Frances Stunkard, Corriene Taylor, Irene Taylor, Mary Walker, Jeanne Webb, Marian West, Margery Wible MEMBERS NOT PRESENT: Pat Bennett, Barbara Burch, Pat Carmack, Dorothy Hall, Martha Hawkins, Jeane Johnson, Pat Kennedy, Wilma Moss, Joan Scott, Margaret Shirley, Sue Shirley, Joan Tucker, Frances Webber



Margaret Mershon, president

PANHELLENIC COUNCIL

With two new sororities, Kappa Kappa Gamma and Delta Gamma, on the campus bringing the membership of Panhellenic Council to twelve, the Council has had one of the busiest seasons since it was organized over sixteen years ago. The group is modeled after the National Panhellenic Congress, with its membership composed of the president and one representative from each of the six sororities.

Every Monday about 3:30, the members gather at the Tri Delta lodge to discuss problems and activities on the campus that affect the sororities and plan future events for all Greek women. The Council encourages cooperation among sororities. During the summer, the Council meets to discuss rush activities to simplify the rush rules as much as possible and to make plans for its Open House preceding Formal Rush. The spirit of good-will and cooperation that exists among the T. U. sororities is largely due to the work of this group.

Following the rotation system, the 1946-47 officers of the Council were Peggy Comfort, president, Delta Delta Delta; Dorothy Dean, first vice-president, Kappa Delta; Carolyn Blair, second vice-president, Phi Mu; Mary Kay Stoppard, secretary, Kappa Kappa Gamma; and Nancy Gorrell, treasurer, Chi Omega. Other members of the Council are Elizabeth Farmer and Natalee Brown, Delta Gamma; Jeane Smith, Delta Delta Delta; Dorothy Jacoby, Kappa Delta; Margaret Mershon, Phi Mu; Edna Sesow, Kappa Kappa Gamma and Ann Sanders, Chi Omega. Miss Mary Clay Williams is sponsor for the group.

One of the biggest activities of the Council for this year was the Boyd and Helen Ringo two-piano concert which the group sponsored. All sorority members sold tickets, and the Council members acted as ushers for the many music lovers who flocked to Convention Hall on December 6 to hear the brilliant performance of the University of Tulsa's famous piano duo. Delta Delta Delta placed first in the ticket selling contest, sparked by Charlotte Lyke, who was the high individual seller.

The annual Panhellenic Ball was the best formal event of the year, said many of the couples who danced to the music of George Brite's band. Others admired the decorations planned by Carolyn Blair, which transformed the YWCA ballroom into the perfect setting for the "Panhellenic Sno-Ball." As a unique feature, each dance was given a name in keeping with the theme. The program, too, gave a Christmasy atmosphere to the occasion.

Second semester found the Council engaged in another rush season, less involved than the fall system, but nevertheless accomplishing the purpose of recruiting new pledges for the Greek gals at T. U. In the spring, the Panhellenic Workshop Banquet was held. This dinner, which is held annually, is for recognizing the new initiates of each sorority on the campus. At this same time special awards and honors are presented to Greek girls who, in one way or another, have proved themselves outstanding on the campus. This banquet is given in conjunction with the Panhellenic Leadership Conference, which is held for the purpose of training future leaders among the women on the campus, both in Greek life and in campus life as a whole. This conference gives neophytes a chance to get the hot dope from the "big girls," who have been around the campus and are qualified to give better guidance.



Peggy Comfort, president

The Panhellenic Council is proud of the civic work it promotes. An annual project of the girls is the selling of poppies for the Veterans of Foreign Wars, which enlists the aid of all the sororities in this drive to help wounded veterans.

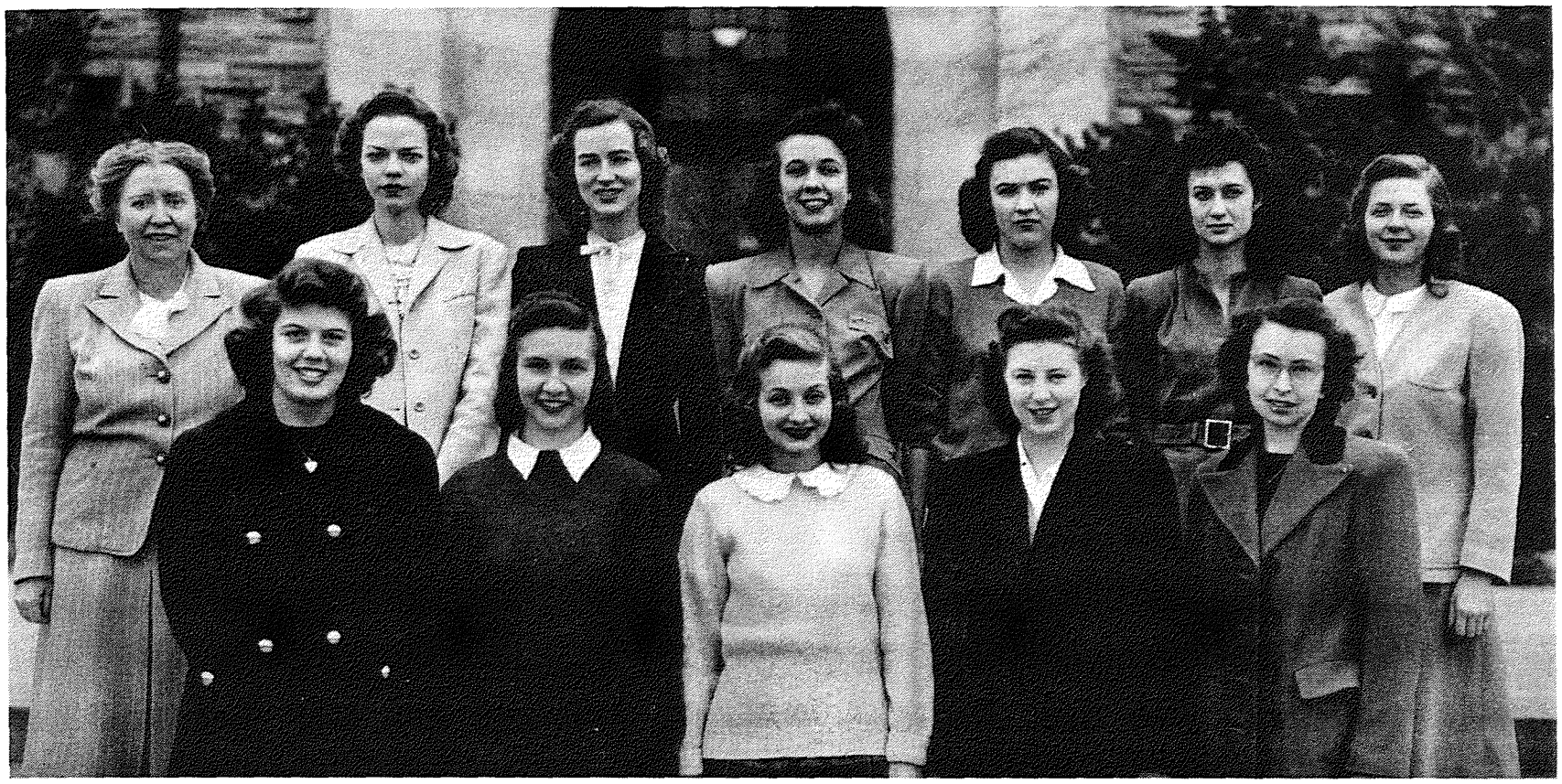

FIRST ROW—left to right: Jeane Smith, Delta Delta Delta, Ann Sanders, Chi Omega, Dorothy Dean, Kappa Delta, Natalee Brown, Delta Gamma, Dorothy Jacoby, Kappa Delta SECOND ROW—left to right: Mary Clay Williams, sponsor, Nancy Gorrell, Chi Omega, Peggy Comfort, Delta Delta Delta, president, Edna Sesow, Kappa Kappa Gamma, Margaret Mershon, Phi Mu, Carolyn Blair, Phi Mu, Elizabeth Farmer, Delta Gamma

Each year, Panhellenic Council presents a scholarship cup to the sorority making the highest grade average for the preceding year. The cup is presented annually by Miss Mary Clay Williams, Counselor to Women and sponsor of Panhellenic. The cup, presented at the honors assembly was won, for the 1945-1946 year, by Delta Delta Delta, whose mantel the trophy now graces for the fourth straight year. This year, the problem arose as to where to get another cup. The Tri Deltas, by winning the cup for the past three years, had taken the original cup out of circulation, and war time shortages had made new trophies hard to get. By Panhellenic ruling, for permanent possession of the cup, it must be won for three consecutive years.

In order to bring the pledge groups more closely together, and to train future sorority leaders, the Panhellenic Council sponsors the Junior Panhellenic, an organization composed of the pledge president and a representative from each of the pledge classes. A Senior Panhellenic member attends each Junior Panhell meeting to advise and assist the younger group. This group is designed like the older Council, in function and in the matter of holding offices. Under the direction of Mrs. Anne Morrow, sponsor, and Joyce Pryor, Phi Mu pledge representative, who presided over the meetings, the pledges proved themselves to their members and the campus. The senior Council is very proud of the way these younger girls held up the tradition of the Greeks at T. U.

Working together to develop and maintain a true Panhellenic spirit among the Greek letter sororities on the campus, the Council finds this ideal embodied in their creed, which is identical to that of the National Panhellenic Congress . . . "We, the fraternity undergraduate members, stand for good scholarship, for the guarding of good health, for wholehearted cooperation with the college's ideals for student life, for the maintenance of fine social standards, and the serving, to the best of our ability, of our college community . . . good college citizenship as a preparation for good citizenship in the larger world of alumnae days is the ideal that shall guide our chapter activities."

INTER-FRATERNITY COUNCIL

"We consider the fraternity responsible for a positive contribution to the primary functions of the Colleges and Universities, and therefore under an obligation to encourage the most complete personal development of its members, intellectual, physical and social."

The above quotation is from the National Inter-Fraternity Council Constitution and summarizes the purposes and ideals of the Inter-Fraternity Council as set up at the University of Tulsa.

The Inter-Fraternity Council has as its main objective the coordination of fraternity activities for the furtherance of these above aims.

Doing a large part of the promoting of the good will and cooperation between fraternities, known as inter-fraternity spirit, was Dr. George D. Small, Counselor to Men during the first semester, and sponsor of Inter-Fraternity Council. Dr. Small was a very welcome member of the Council as most of the speech making fell to him. He was always willing to cooperate in every way, thus setting an example for all fraternity members to follow.

Under the leadership of Dr. Small and the officers, the Inter-Fraternity Council met to thrash out the policies governing the fraternities on the campus.

Carrying out the annual rotation of officers, Bill Skeehan, Alpha Tau Omega representative, presided and tried to keep meetings as orderly as possible. Assisting him was Dick Langenheim, Lambda Chi Alpha's top representative, who was elected to the position of vice-president. Bill Crump, Pi Kappa Alpha, tried to come to meeting as often as possible so that he could keep accurate accounts of the proceedings of the Council. One of the most unpopular jobs, that of treasurer of the group, fell to Ed Yelton, Kappa Alpha, who did his best to get the various fraternities to pay their bills to the Council on time.



Bill Skeehan, president

This rotation of officers follows the plan used by both the Panhellenic Council and the Inter-Fraternity Council. Each fraternity is given a spot in the rotation system from which it starts. Each year this fraternity is moved up a spot on the list of offices it is to hold. The two new fraternities, Delta Theta and Sigma Phi Epsilon, were placed in the order of their establishment on the University of Tulsa campus in the order of holding office immediately behind Kappa Alpha.

The three regular representatives from the fraternities for the year 1946-1947 were: Bill Skeehan, Fred Woodson and Bob McFetridge, Alpha Tau Omega; Dick Langenheim, Harry Davis and Bill Peterson, Lambda Chi Alpha; Bill Crump, Wally Tipsword and Don Miller, Pi Kappa Alpha; Ed Yelton, Harold Gimlin and Jack Woods, Kappa Alpha; Maurice Hackler, Bill Colvin and Ed Frigar, Delta Theta and Chuck Featherstone, Bob Harmon and Gene Wright, Sigma Phi Epsilon.

Starting into Fall rush, the Council finally produced the long-awaited inter-fraternity handbook. The publishing and editing of this handbook was made possible through the capable work of Fred Davis, Jr., who was in charge of the pamphlet which was distributed to rushees, and his committee, which has worked for a long period of time putting this information record of the Council out.

This year formal rush period was moved ahead one week so that it would fall in advance of the fall enrolment of the incoming rushees, thereby decreasing the complications of mixing school work with the rush

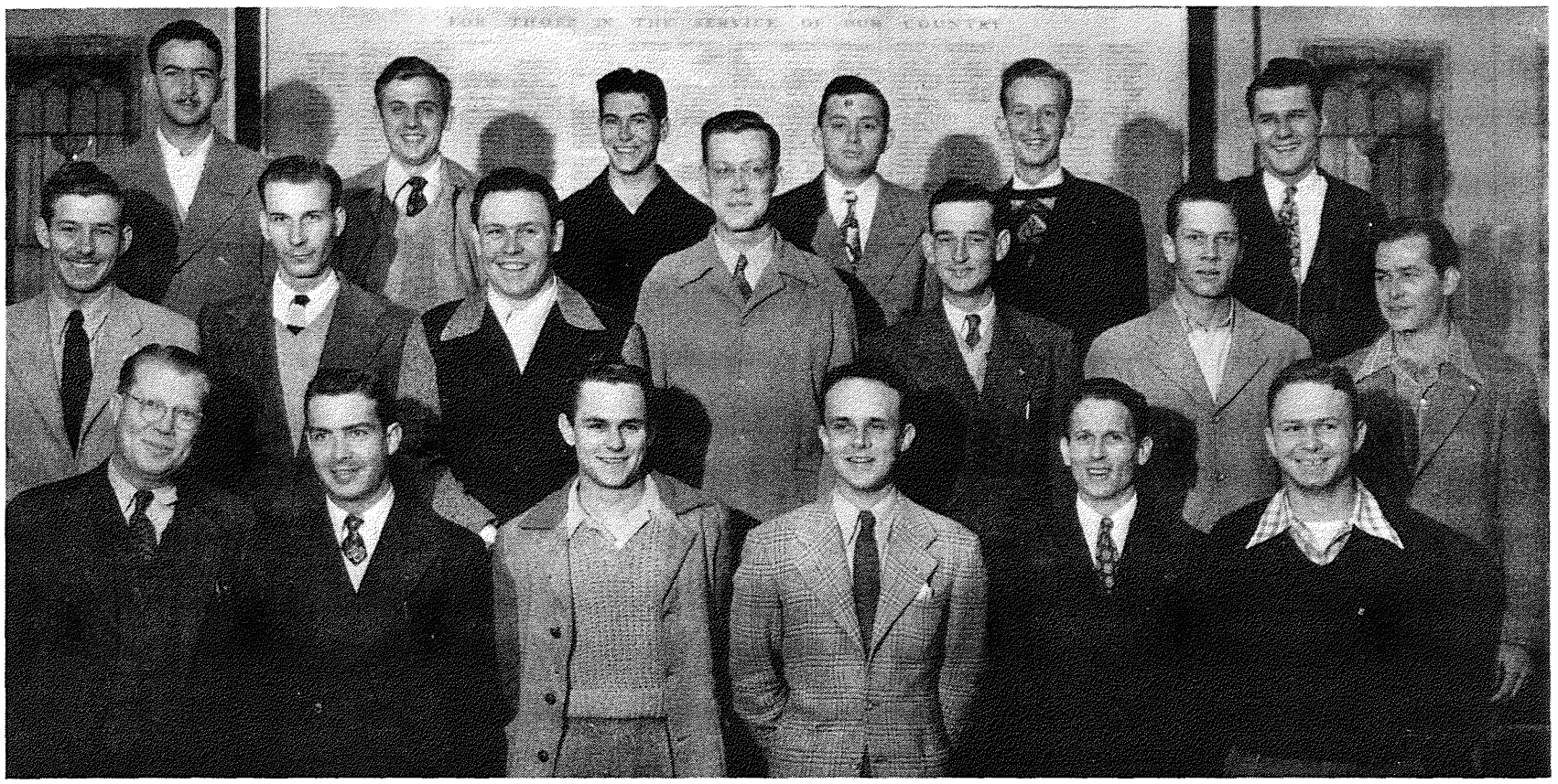

FIRST ROW—left to right: Dr. George D. Small, sponsor; Elmer Simmons, Pi Kappa Alpha alternate; Bill Colvin, Delta Theta; Jack Woods, Kappa Alpha; Harold Gimlin, Kappa Alpha; Ralph Stuart, Pi Kappa Alpha SECOND ROW—left to right: Ed Smith, Sigma Phi Epsilon; Fred Woodson, Alpha Tau Omega; Bill Skeehan, Alpha Tau Omega, president; Bill Crump, Pi Kappa Alpha; Ed Yelton, Kappa Alpha; Ed Frigar, Delta Theta; Harry Davis, Lambda Chi Alpha THIRD ROW—left to right: Gene Wright, Sigma Phi Epsilon; Dick Langenheim, Lambda Chi Alpha; Bill Peterson, Lambda Chi Alpha; Wally Tipsword, Pi Kappa Alpha alternate; Chuck Featherstone, Sigma Phi Epsilon; Bob McFetridge, Alpha Tau Omega.

parties. Even with this advancement of the time for the rush parties, many rushees and members and pledges of fraternities found themselves enroling on the same days, one of which fell on the day of silence, when talking between rushees and fraternity men is prohibited by IFC rush rules.

In May of 1946 the Council welcomed Sigma Phi Epsilon, national fraternity, and Delta Theta, a local fraternity which is in the midst of petitioning a national fraternity for a charter to their chapter, which increased our ranks to six, and helped greatly to absorb the ever-increasing enrolment. The Council intends to continue establishing local fraternities on the campus, until it feels it has reached a well balanced number.

The annual presentation of the President's scholarship cup was reactivated after a lapse of three years. The fraternities are urged to keep an accurate record of their members and pledges to enable them to compete in future competition.

On the humorous side of the Council's life was the fact that members were always waiting for someone to show up at meetings, but no one ever did.

Understanding the difficulty of collecting quarters from the high school football rooters who parked in the University lot, the Council acquired a written permit to collect the parking fees.

For the first time in fraternity history on the T. U. campus, it was evident that spring rush was as important as formal rush in the fall, because of the many men interested in fraternities, who were yet to be rushed.

The Inter-Fraternity Council held its annual spring dance in the Topaz room amid showers of balloons and colorful decorations. The fraternity men and their dates joined in to make the dance a tremendous success.

To provide for the general welfare and social, scholastic and recreational activities of the fraternity men on the campus, has been the prime purpose of this Council. The fraternity membership and prestige has grown during the year more than it has ever done in the past. Only through the full cooperation of all members did this happen.



ALPHA TAU OMEGA

Oklahoma Epsilon Lambda Chapter of the Alpha Tau Omega Fraternity this year began its third year as a national affiliation. After informal summer rushing and early fall rush activity, the chapter selected 28 men to wear the coveted crescent and stars pledge pin. Neophytes learned from pledgemaster Selden Henry that Alpha Tau Omega was founded "to bind men together in a brotherhood based upon eternal and immutable principles, with a bond as strong as right itself and as lasting as humanity", with all its principles and basic objectives revolving around Christianity.

The first Greek letter organization formed after the Civil War, ATO was founded at Richmond, Virginia, on September 11, 1865, and its first chapter was established at Virginia Military Institute. The member badge is a cross patee of gold and black. Colors are azure and gold, with the white tea rose as the official flower. The last official tabulation of membership, made on June 30, 1946, recorded a total of 46,263 Alpha Taus.

ATO is proud of several firsts for its fraternity: it was the first national fraternity to incorporate; to set up a vocational advisory board; to have a fraternity magazine, the Palm (which has won first place in competition with all fraternity magazines in the United States for several years); to break away from the mother chapter rule, and to set up a central office.

Honors reaped by members included Bob McFetridge, vice-president of Psi Chi and assistant editor of the Kendallabrum, Bob Hellinghausen and Jack Thomas, two of three highly honored Golden Hurricane members of 1946, Gerald Johnson, several character roles and lead in "One Sunday Afternoon" musical, Fred Davis, president of Pi Delta Epsilon and one of the four most outstanding men on the campus as chosen by the Kendallabrum and Denny Kelliher, bandleader of a popular campus orchestra, in which several ATO's played. Bob Bayless was proud of pinmate, Bernice Williams when she was chosen as the first sweetheart of the local chapter.

Officers for the year were Fred Woodson, president, Bob McFetridge, vice-president, Gerald Johnson, treasurer, Dan Scott, recording secretary and Al Caswell, corresponding secretary. New officers, elected at the beginning of the second semester, were Rex Frates, president, Kenny Worrall, vice-president, Selden Henry, treasurer, Jack Bergman, recording secretary and Frank Coleman, corresponding secretary.

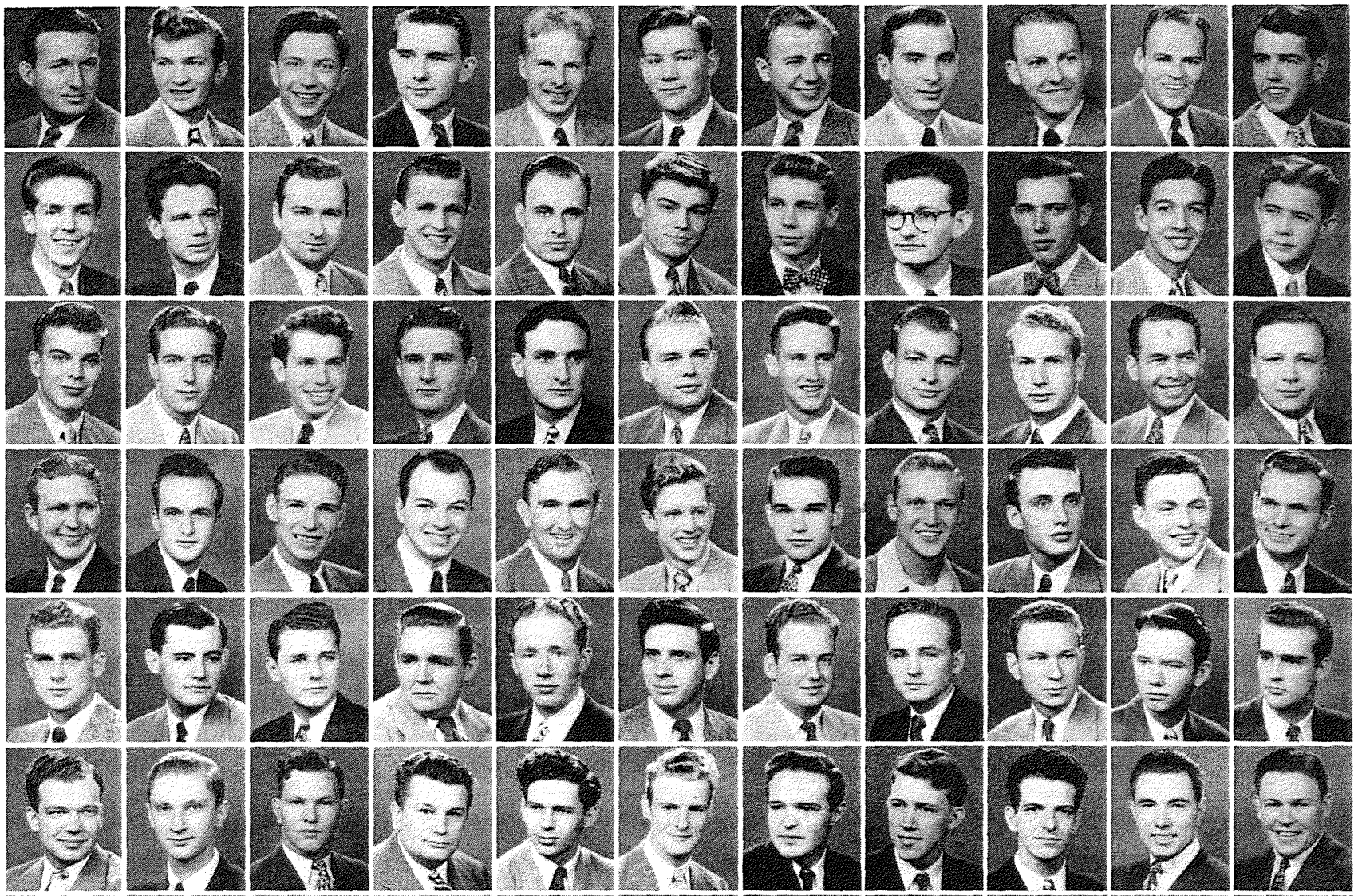



Epsilon Lambda Chapter

FIRST ROW—left to right: Harold Attaway, Bob Bayless, Jack Bergman, Bob Cadenhead, Keith Caldwell, Richard Carpenter, Al Caswell, Frank Coleman, Bob Conwell, Jim Corbitt, Norman Cross SECOND ROW—left to right: Fred Davis, John Dobey, Ed Dunn, George Dunn, Jim Elledge, Bill Ferguson, Tommy Floyd, Joe Forner, Fred Fulkerson, Jack Gentry, John Gorman THIRD ROW—left to right: Harry Griffith, Harold Hackenberger, Howard Hale, Don Hansen, Bob Hansen, Jim Harris, Jim Hayes, Bob Hellinghausen, Selden Henry, Jack Hogan, Gerald Johnson FOURTH ROW—left to right: Charles Johnston, Gordon Jones, Jack Keeling, Denny Kelliher, Clyde Lackey, Roger Lane, Bill LoVellette, Dean Lovejoy, Dick Mason, Bob Martin, Tom Martin FIFTH ROW—left to right: Joe McArthur, Bob McDowell, Bob McFetridge, Dick McGee, Jerry Melone, Gene Moncrief, Ed Moore, Morris Morgan, Cam Murchison, Barry Murphy, Jack Newman SIXTH ROW—left to right: Bob Oswald, Birch Pontius, David Power, Bob Price, Ed Proctor, Darrel Rives, Albert Rogers, Dan Scott, Don Shank, Lee Simmons, Bill Skeehan SEVENTH ROW—left to right: Bill Smith, George Sullivan, Alan Swain, Jack Thomas, Charles Towne, Gene Tucker, Bill Vandever, Leo Walker, Jim Wintle, Kenneth Worrall, Douglas Young MEMBERS NOT PRESENT: Frank Adams, Dick Bear, Dick Bland, Harry Burns, Art Clark, Kenny Danielson, Jimmy Ford, Rex Frates, Jim Gere, Ray Jarrett, John Ladner, C. J. Lawrence, Ralph McCall, Jim McVay, Gil Sanderson, Jess Scarborough, Roger Scott, Jack Schuler, Joe Shaw, Buddy Thornton, Vincent Vandever, Joe Watson, Denny West



Fred Woodson, president





DELTA THETA

With the enormous increase in the enrolment of male students at the University in mind, the fraternities on the campus, through the Inter-Fraterity Council, voted unanimously to invite the forming of a new local men's social fraternity which would later become a national Greek letter society.

Therefore, at seven o'clock, Thursday evening, May 16, 1946, in room 101 of Phillips Engineering Building, the first meeting to form this new fraternity was called to order by the president of the Inter-Fraternity Council. After a general discussion, temporary officers were elected from the original eight men who had met to form the nucleus of this new fraternal organization. The original members and elected officers were Decatur G. Byrd, president, William G. Crankshaw, vice-president, Paul Berry, jr., secretary, Edward Seiple, treasurer and Robert Howell, Ivan Lytle, Wm. Threadgill and Maurice Hackler, charter members.

At the second meeting, which was held on the 24th of May, it was decided by vote to name the organization the Delta Theta Social Fraternity. Dr. George D. Small, Dean of Men, was selected to be faculty sponsor. He served in this position for several months, giving invaluable aid and advice in laying the ground work for the building of Delta Theta into a close-knit and smooth operating organization. At the beginning of the Fall semester, Dr. Small resigned his position with the fraternity because he felt that his connection with the Inter-Fraternity Council as Faculty adviser made his position with Delta Theta a temporary one. Mr. Jess Choteau, the University Public Functions director, and Delta Theta's present sponsor, was selected at this time.

In August, the charter membership was closed at twenty-five members and plans were made for pledging men in the coming semester.

The main event for Delta Thetas in the past year was the first annual Sweetheart Dance, held February 14, St. Valentine's Day, in the Topaz Ballroom of the Hotel Tulsa. Miss Toni Dobbins was our first sweetheart.

In activities, the Delta Thetas have not been caught lacking. In spite of the youth of the fraternity, it can count such men as Paul Brightmire, Bill Threadgill, Paul Berry, Gib Byrd and Bill Colvin, who do work for the Collegian and Kendallabrum. Dick Davis, has already established himself as a radio engineer on station KWGS.

Officers of the year were Paul Brightmire, president, Gibson Byrd, vice-president, Paul Berry, jr., treasurer and Bob Brown, secretary.

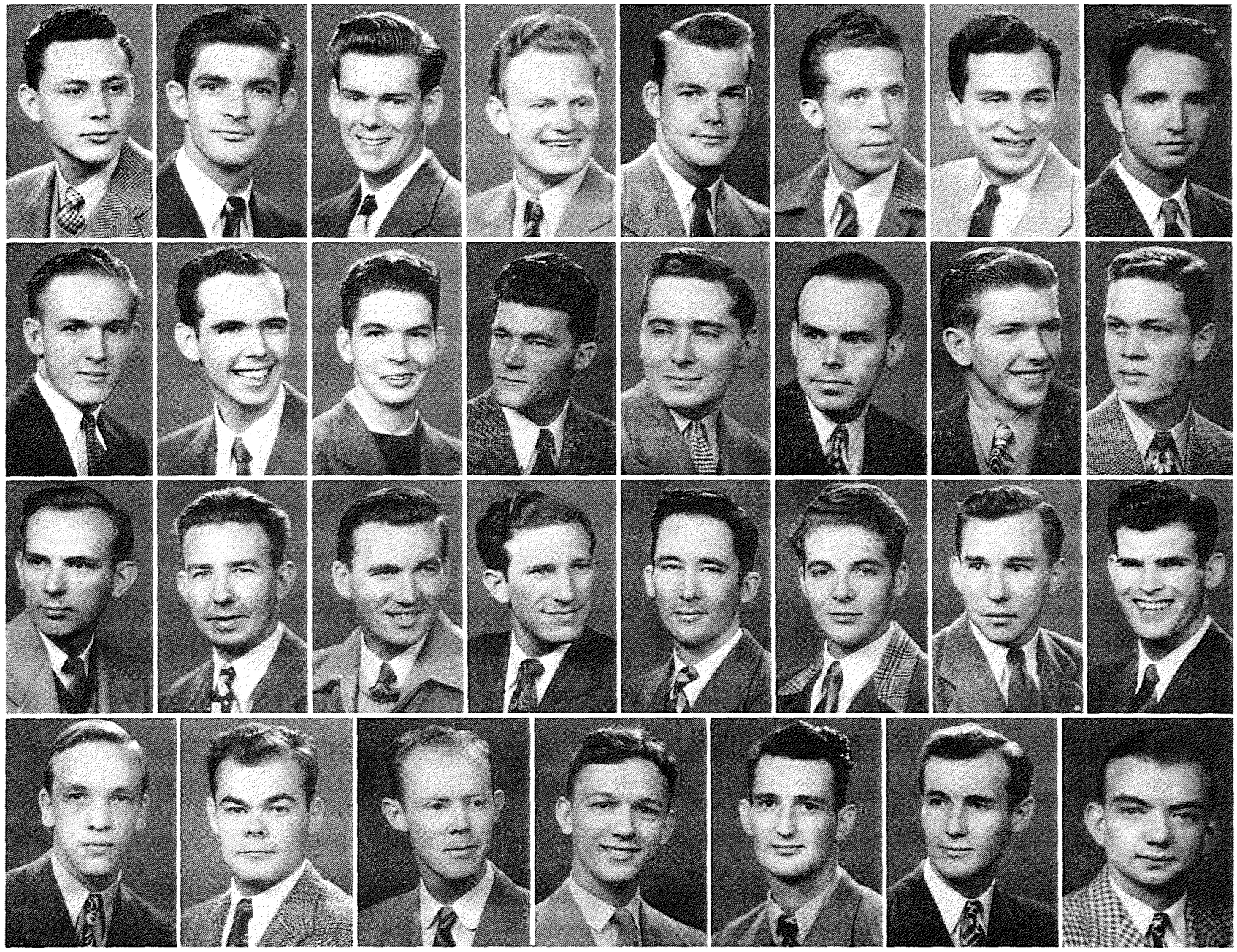

Initial Local Chapter

FIRST ROW—left to right: Schley Babin, Jack Bennett, Paul Berry, Buford Branson, Joe Breeden, Paul Buchanan, Gibson Byrd, Ray Constant

SECOND ROW—left to right: Bill Crankshaw, Richard Davis, John Dobbins, Charles Duran, Ross Elliot, Charles Farren, G. E. Felton, Ed Frigar

THIRD ROW—left to right: Maurice Hackler, Loren Hedrick, Arthur Hindle, Robert Howell, Charles Jones, Duane Prather, Jeral Rainwater, Ben Reams

FOURTH ROW—left to right: Raymond Stiles, John Stoops, Walter Stoops, James Strecks, Tom Threadgill, Bill Threadgill, Don Underwood

MEMBERS NOT PRESENT: Bob Anderson, Gerald Brown, Robert Brown, Jack Burris, Bill Colvin, Ralph Connors, Lee Roy Cranke, Frank Elliott, Norman Grine, Jack Lynn, Ivan Lytle, George Moquin, Jack Naifeh, Jerry Rainwater, Bruce Riehart, Jerry Sherman, Finis Smith, John Stevenson, Pat Welch, Bill White

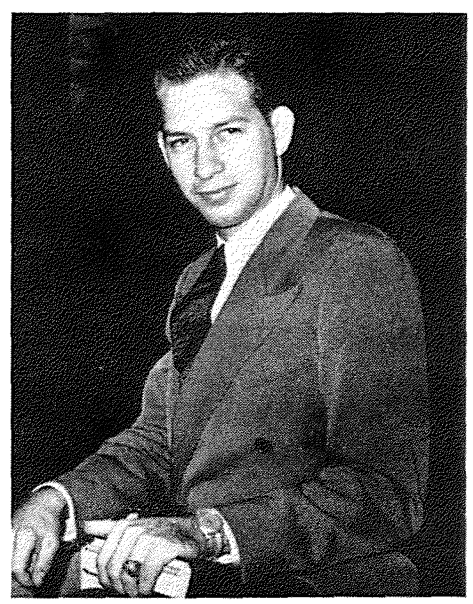

Paul Brightmire, president

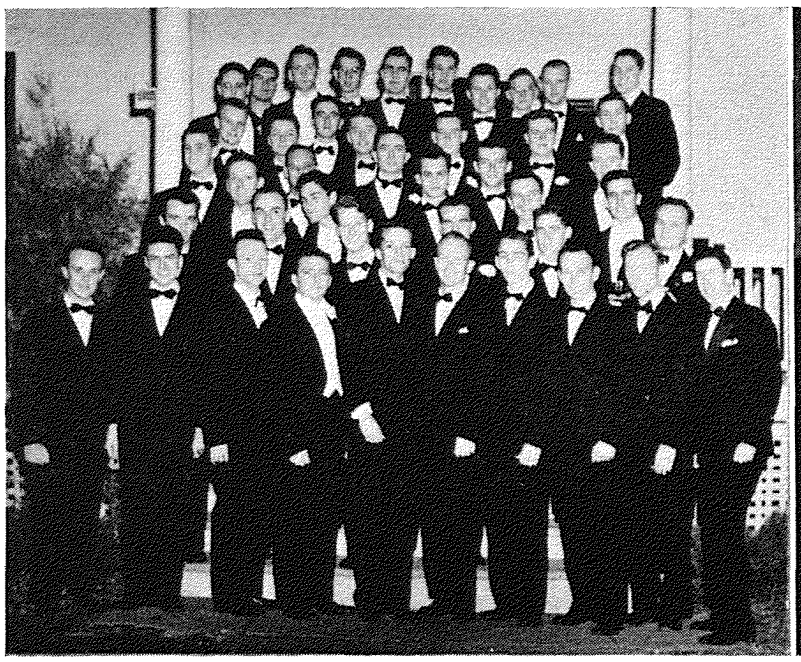



KAPPA ALPHA

Kappa Alpha Order was founded December 21, 1865 at Washington and Lee University Lexington, Virginia. The founders had as their ideal the preservation of the Southern gentlemen and were inspired spiritually and mentally by Robert E. Lee, soldier, engineer, scholar, statesman and gentleman, who was then president of the university.

Delta Alpha Delta, a local fraternity founded in 1927, was chartered as Mu Chapter, Kappa Alpha Order on May 8, 1937, becoming the second national fraternity on the University of Tulsa campus.

A record number of seventy members and thirty-four pledges catapulted Mu chapter to one of its finest years. If present trends persist, single men will soon be in a minority, since twenty-seven of the men are married.

On June 1, we happily moved back into our house with "Mother" Kathrine G. Marshall to shepherd the flock. Since September 1, the kitchen has been busy and Friday night house parties have become regular events. Almost any hour of the day study, and bull sessions vie with bridge games in popularity for the many members who are found passing those "between class" hours.

Kappa Alpha honors for the year included Bob Blaicher, president of Community Council, Dan Rogers, chairman of Intramural athletic committee, Jack Woods, president of sophomore class, Jim Brown, vice-president of the freshman class, Ed Yelton, treasurer of Inter-Fraternity Council and the Commerce Club, George Brite, vice-president of Kappa Kappa Psi and leader of the campus dance band and Jim Clark, editor of the Kendallabrum. Bill Boyd served as president of I.A.S.

Another famous Bryan barbeque in September started our social activities for the year. This was followed by stag parties, dessert dances and hayrides.

In December, Mu Chapter was host at the biennial province convention with a dance following.

Biggest event of the year was the annual Convivium dance, held in the Crystal Ballroom of the Mayo on January 17, in honor of the birthday of Robert E. Lee. Members presented Miss Jean Lamer as sweetheart of Kappa Alpha for 1946-47

Bob Fowler started the year as president for Kappa Alpha and was ably assisted by Bob Blaicher, vice-president, Jim Clark, secretary and Jim Griffin, treasurer. When elections were held at the first of the second semester, Bob Stanley received the gavel and took over the managing of the chapter.

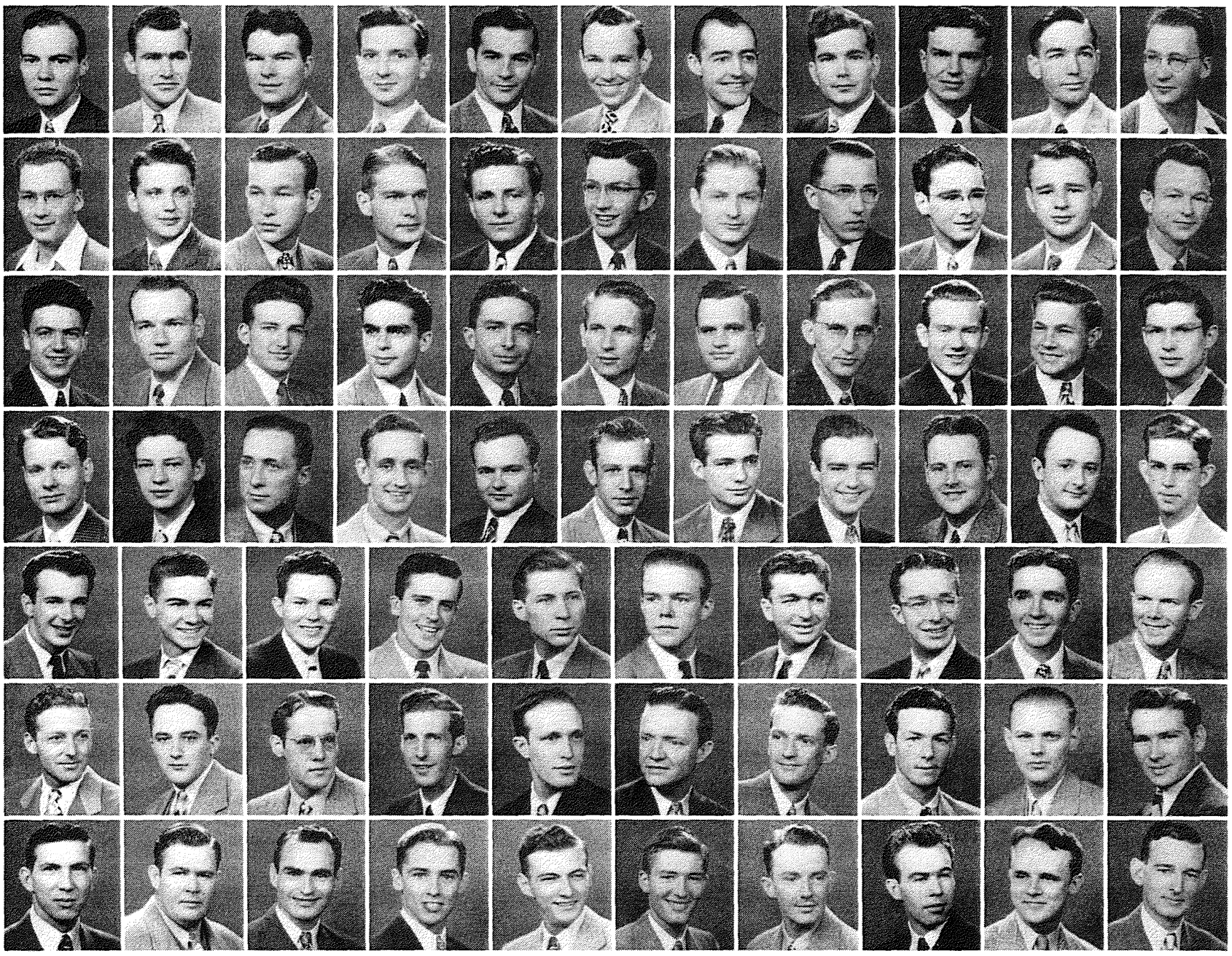

Mu Chapter

FIRST ROW—left to right: Fred Antry, Jack Antry, William Bass, Worth Beasley, Leon Bell, Bob Blaicher, W. B. Blank, Donald Bohannon, Don Boling, Bill Boyd, Bill Bridges SECOND ROW—left to right: John Bridges, George Brite, Jim Brown, Arthur Candler, David Carson, Jim Clark, Robert Dean, Courtland Dietler, Dan Ecker, Jim Edminston, T. J. Elliott THIRD ROW—left to right: Bill Elliott, Bob Fowler, James W. Frick, Chester Garrett, Carl Gillette, Harold Gimlin, O. G. Goodwin, Jim Griffin, Bruce Hall, Dale Harrison, Ralph Harriman FOURTH ROW—left to right: Tom Holland, Frank Jervis, Bill Jones, Warren Kesselring, K. T. Kimball, Robert Lantz, Carl Lemon, Ben Lloyd, James Loofbourrow, Joe Mitchell, James McCormick FIFTH ROW —left to right: Jack McElroy, Jim McGuire, J. O. McLendon, Bob McMackin, Sandy Moulder, Jay Olson, Edgar Parks, Robert Parks, Arthur Pogue, Jack Porter SIXTH ROW—left to right: Dick Reeves, Harry Riggs, Richard Robinson, Wm. Ryan, LeRoy Shoemaker, Frank Simms, Robert Stanley, Jack Stites, Wm. Stevenson, R. W. Sullivan SEVENTH ROW—left to right: Bob Sutton, Vance Tuttle, Jack Vinson, T. L. White, Dick Willhour, Don Williams, Sam Wilson, Clifford Woodbury, Jack Woods, Ed Yelton MEMBERS NOT PRESENT: Phil Adrain, Lester Allen, Granger Anderson, Bob Boudreau, Bob Brazier, Bob Burdick, Charles Butler, Jim Bostick, Dan Carter, George Carver, John Catlett, Gene Crabtree, Bill Chambliss, Jim Craig, Don Copeland, Syrus Chambers, Bill Dost, Walter Farrington, Herbert Ferrimond, Bill Fiske, Paul Geister, Bob Hambrick, Keith Hatheway, Tommy Hurst, Gene Hensley, John Jones, Jack Judd, Dick Jackson, Kenneth King, Charles Kubilos, Ted Matteson, Lynn Moore, George Moore, Jerry Nash, Jim Owens, Walter Olds, Willis Oglesby, Paul Percival, Dee Powell, Dan Rogers, J. Reid Rummage, Bill Roop, Bob Saari, Jim Sullivan, Ted Sherwood, Harry Sears, Jim Shirley, Fred Shinn, John Stapler, Ernest Stapler, Bob Sears, Fred Schwartz, Paul Steinberger, Larry Vance, Tom White, Bill Woodard, Carl Wright, Bill Woodbury, Roehm West



Bob Stanley, president





LAMBDA CHI ALPHA

Epsilon Upsilon Zeta of Lambda Chi Alpha first appeared on the University of Tulsa campus October 29, 1937 as the result of a petition on the national office of Lambda Chi Alpha by Sigma Theta Tau, a former local fraternity.

The national fraternal organization of Lambda Chi Alpha was founded at Boston University in 1909 through the efforts of five men whose ideals of Christian fellowship, scholastic achievement and democratic advancement continue to motivate the fraternity to this day.

Achievements and functions of Lambda Chi for this year were many. With a large influx of returning service men, the war-time supervision under the able leadership of graduating Bill Bearden was taken over by former social chairman, Jim Nuckolls.

Long visualizing a house of our own, the house-building program was reactivated at this time, and plans were drawn up and work actually began at 7th and Gary. This structure, when completed, will mark the first fraternity house to be built on the University of Tulsa campus.

A good part of the year was spent in going to conventions and conclave. First was the Southwest Conclave in Baton Rouge, which was closely followed by a special meeting held in New Orleans. The National Convention was held in Toronto, Canada, which was attended by many of the members.

The fall semester began with a flurry of social events under the supervision of Lloyd Zachariae, topped by our Fall Formal Dinner Dance at the Hotel Tulsa Topaz Room with Miss Pat Bollman being elected our Sweetheart of '46. This was followed by work on our float for homecoming parade which won third place in the contest. The annual pledge barn dance was held at Brown's Airport when Miss Barbara Kidd, Kappa Delta, was crowned Queen of the Hay.

Many were the honors received during this semester by LCA's. Dan Thomas, Ed Claytor, John Kerr and Wright Bomford were nominated for Who's Who in American Universities and Colleges. Richard Coleman and Rolf Stromberg were assistant editors of the Collegian. Dan Thomas was president of the senior class, vice-president of the Commerce Club and Business manager for the Kendallabrum.

Second semester saw the election of a new group of officers. Jim Nuckolls was re-elected president, Dan Thomas became vice-president, Charles Richards kept track of the money while Ed Claytor kept the minutes.

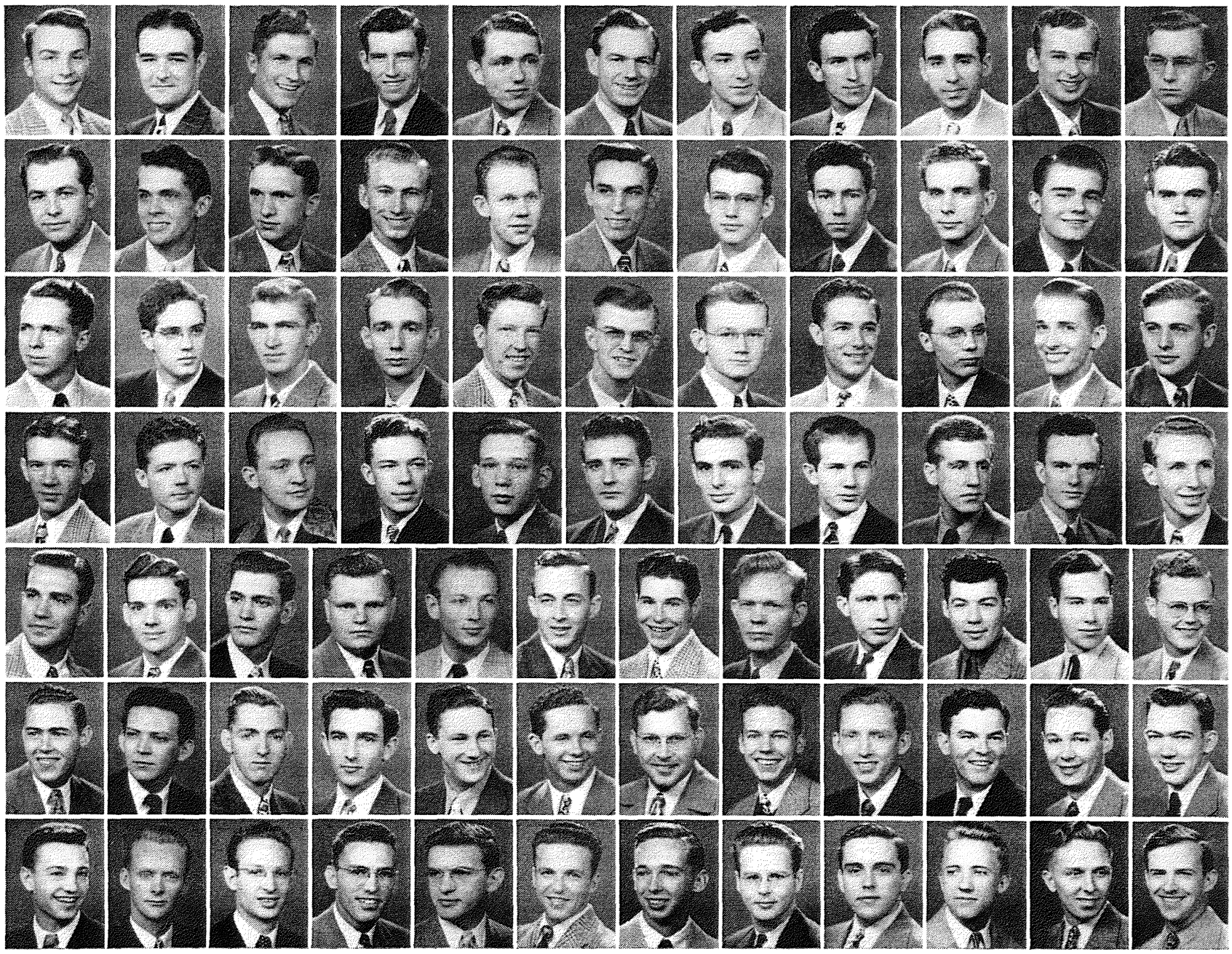

Epsilon Upsilon Chapter

FIRST ROW—left to right: Charles Arlen, J. W. Austin, Wright Bomford, Jerry Bowman, Richard Brite, Colin Campbell, John Campbell, Bill Chronic, Charles Claybaugh, Ed Claytor, Richard Coleman SECOND ROW—left to right: Harry Davis, Wendell Davis, Ted Drakos, Carl Duncan, Robert Dunham, L. J. Finley, Cray Foley, Dee Francey, John Freese, Lynn Gunderson, John Harris THIRD ROW—left to right: Norman Harry, Earl Hogard, Wayne House, Robert Huffman, Don Iverson, Dick Johnston, Frank Jones, Wayne Kempton, John Kerr, Robert Lamm, Richard Langenheim FOURTH ROW—left to right: J. G. Lelly, Preston Lowery, Robert Lukken, Louis Lundquist, Max Maneval, Ben Markley, Thomas McCroden, Frank McCullough, Frank McKenna, Robert Mitchell, Don Mooney FIFTH ROW—left to right: Jack Morgan, Ivo Nelson, Phil Nelson, Bill Nelson, Harry Parrish, Robert Paul, Raymond Peterson, Bill Polk, Al Price, Gene Proper, James Reeves, Ashton Richards SIXTH ROW—left to right: Charles Richards, Richard Richards, Boyd Ringo, Wilson Roach, Robert Rogers, Joe Rossiter, Guy Satterlee, Dale Satterwhite, Bill Schmalhorst, Joe Sharp, Kendall Sherrill, Ralph Stodghill SEVENTH ROW—left to right: Rodney Stone, Pat Sutter, Aubrey Thomas, Dan Thomas, E. H. Trolinger, Gordon Walker, Gerald Webster, J. W. Whitney, LeRoy Williams, Robert Woodard, J. J. Wright, Chancey Yetter MEMBERS NOT PRESENT: Duncan Bowie, Bob Carmack, Gene Cole, Russell Collins, Vernon Crouch, Bill Cunningham, Paul Dick, Mike Egan, Lyle Fogle, Bob Gilmore, Clyde Glover, George Hanlon, Bob Hill, John Hoff, Eddie Horn, Ronald Housher, Gene Hudson, John Johnson, Preston Lowery, Don Nuckolls, Clayton Peterson, Ward Rueb, Bob Rorschach, Charles Schad, Tom Sharp, John Smart, Jack Straw, Rolf Stromberg, George Toole, Bob Wurth, Lloyd Zachariae



Jim Nuckolls, president



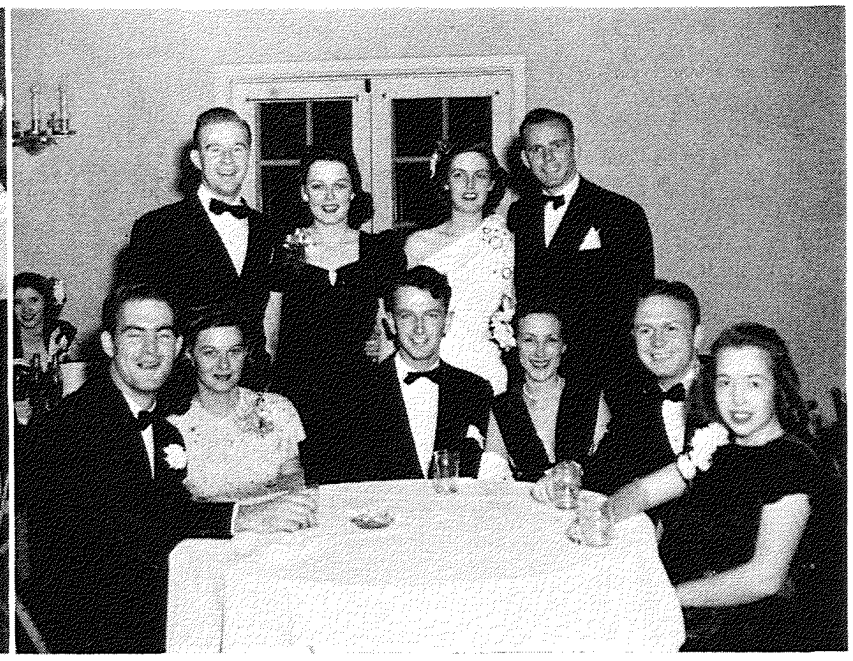

PI KAPPA ALPHA

Pi Kappa Alpha was founded at the University of Virginia on March 1, 1868 by five students who had fought in the war between the states. They had been schoolmates at the Virginia Military Institute previous to the war and wished to perpetuate their friendship.

The Gamma Upsilon chapter at the University of Tulsa was installed June 5, 1936, to become the first national Greek letter social fraternity on the campus.

The purpose of Pi Kappa Alpha is the promotion of brotherly love and kind feeling, the establishment of friendship on a firmer and more lasting basis.

The return from service of more of the brothers was the occasion of many a glad reunion, but with the happiness of meeting old friends we also felt with deepest regret the absence of those of our brotherhood who will never return.

This has truly been a big year for the Pikes. Returning to our house at 11th and Florence Place, our fraternity life began to assume its pre-war aspects. There were the familiar "after football game" open houses, the usual round of picnics and the dances and date parties. This year the fraternity renewed its annual all-school Thanksgiving benefit dance after which the pledges distributed fourteen baskets of groceries to needy families of Tulsa. The following weekend our fall formal dance was held at the Oaks Country Club. The month of March found Northwestern University's head football coach and nationally prominent Pi K. A., Lynn Waldorf, as guest speaker at our Founders' Day banquet. During the spring semester the highlights of our social activities were the annual costume Bluebeard dance and a highly successful formal dinner-dance.

Again this year, as in the past, the Pi K. A.'s were prominent in both varsity and intramural athletics. Ten Pikes were in action with the Golden Hurricane. Outstanding among these was All-American candidate, Clyde LeForce. The touch football team was nosed out in the playoffs during a hotly contested game.

As each of the Pikes looks back over the past year, we cannot help but think of the serenading and awarding of corsages to the winners of our sweetheart of the week contests. And as we look forward to another year with Pi Kappa Alpha, we can only visualize an even more impressive record of achievements.

Officers for the year for Pi K. A. were Ralph Stuart, president, Mahlon Withee, vice-president, Don Miller, secretary and Don Wentworth, treasurer.

Gamma Upsilon Chapter

FIRST ROW—left to right: Bill Adkisson, John Anderson, Gary Ashmead, Bob Audley, Bill Beard, Bill Bloom, J. R. Boone, Bob Bowles, Kenneth Brandes, Donald Burney SECOND ROW—left to right: Kenneth Butterworth, Jim Conatser, Tom Creekmore, Bill Crump, H. G. Dickey, Stanley Dixon, Don Forsman, Floyd Gates, Dick Grove, Jake Halter THIRD ROW—left to right: Robert Hensley, De Hinckley, Maurice Hivner, T. V. Hunter, Jack Ingram, Paul Insch, Robert Karnes, Walter Kelly, Tom Keith, James Kirkland FOURTH ROW—left to right: Harold Lamprich, W. A. Lay, Jack MacEachern, Gene Manley, Wallace May, James McCaslin, Richard McCully, Charles McGinley, Donald Miller, Ted Nadeau FIFTH ROW—left to right: Burl Nichols, James Ormond, Jim Owens, Ross Pierson, Willard Ray, Paul Ripley, H. G. Seigel, James Sesow, Richard Shea, Elmer Simmons SIXTH ROW—left to right: Bruce Spratling, Kenneth Stainer, Bogner Stubbs, Wallace Tipsword, Mervil Tubbs, Leon Veeder, Joe Walker, Don Wentworth, George Wiggins, M. P. Withee, Robert Woodard MEMBERS NOT PRESENT: Otis Anderson, Herbert Alexander, Lloyd Barron, George Briggs, Jim Berry, Wayne Bell, Bob Catching, Dave Catching, Homer Charlton, Clinton Cranmer, Pooster Evans, Jack Gamble, Pete Folkes, Ellis Gibson, Nelson Green, Jim Hamilton, Jack Hilditch, Randy House, Dale Johnson, Dick Johnson, Don Jorns, Frank Kinnie, Phil Knowland, Clyde LeForce, Willis Lotz, Gene Moore, Bob Murphy, John Murphy, Don Phillips, Bob Reinkemeyer, Rex Ross, Woody Sanders, Bill Schell, Rowland Stanfield, Buddy Stricker, Ernest Senft, Ted Tanner, Tom Tripp, Edwin Tully, Ernie Vincent, Joe Vittum, Gene Waters, Paul Watkins, Rex Watkinson, Doug Whitt, Fred Wilcox, Len Williams, Kenneth Williamson, Nelson Williamson, George Wood, John Wooten



Ralph Stuart, president

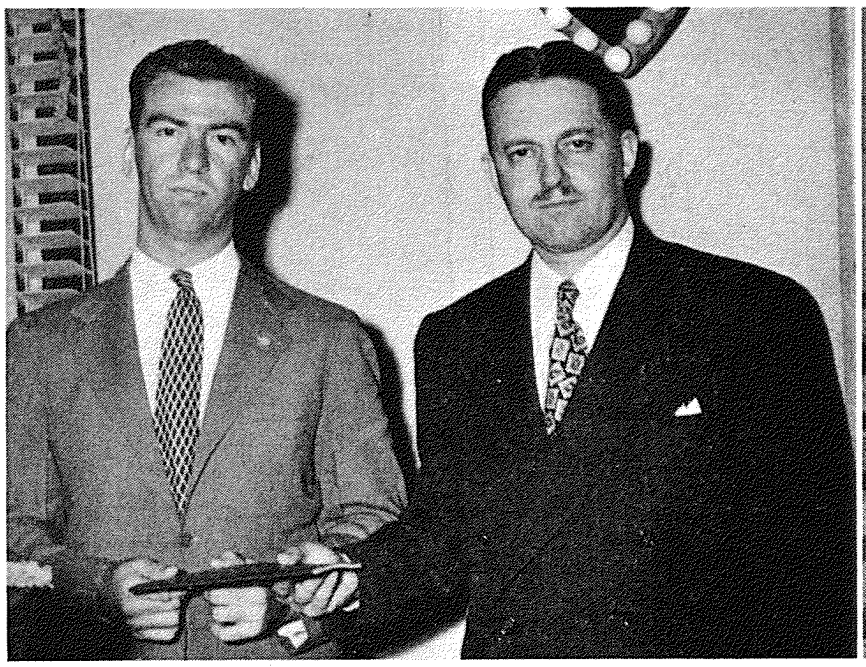

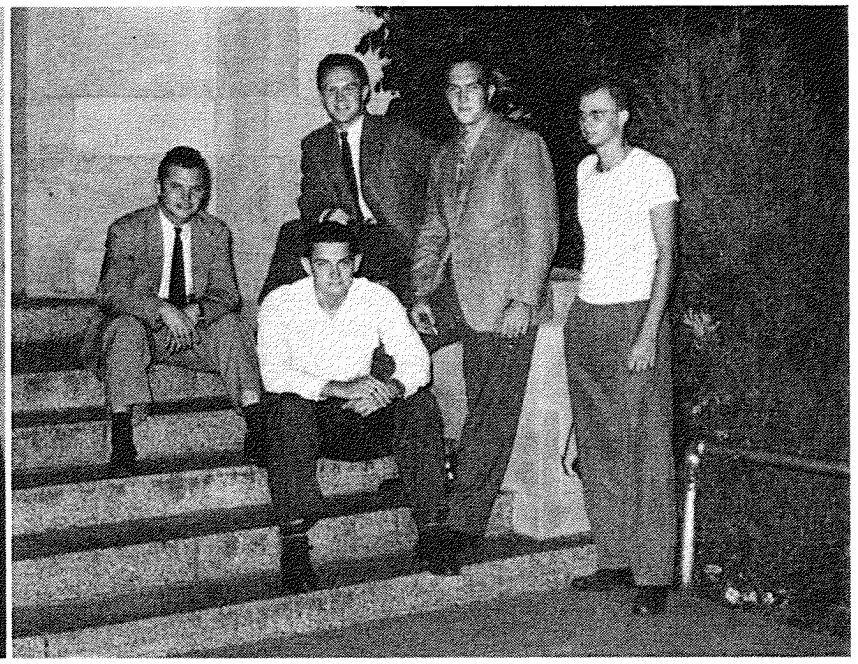

SIGMA PHI EPSILON

Sigma Phi Epsilon Fraternity was founded on November 1, 1901, at Richmond College, Richmond, Virginia. It had as its predecessor the Saturday Night Club, which was formed by six ministerial students who wished to bind their lives more closely together. They chose as their badge, the heart, emblematic of their true devotion and friendship.

Although a young fraternity, Sigma Phi Epsilon has been a pioneer in the fraternity field for the past twenty-five years. Its youth has been its greatest asset. Its leaders have had the vision and courage to strike out boldly and challenge many practices that had been handed down from year to year. The fact that practically all national fraternities have adopted one or more of the ideas originated by Sigma Phi Epsilon is a tribute of the highest order.

Among the worthy accomplishments of Sigma Phi Epsilon is the Endowment Fund. Through it the creation of the student loan and fellowship fund has helped many deserving members to continue their education. Undoubtedly the brotherhood's most outstanding achievement has been the Sigma Phi Epsilon plan of Finance. Its success was proved by its wide endorsement and acceptance by other fraternities and sororities.

This chapter became Oklahoma Gamma of Sigma Phi Epsilon when the local fraternity, Sigma Epsilon, received its charter on May 26, 1946. Since then the members have been outstanding in campus activities and general school work. Robert Harmon, past-president of Oklahoma Alpha, 1938, was elected as the first president of Oklahoma Gamma.

The chapter sponsors two major social events each year, the Golden Heart Dance and the Moonshiner's Ball, a costume dance. Faculty sponsor for the chapter is Professor Ivan Roark of the Engineering Department, who is now an active member of the fraternity and who has been instrumental in the furtherance of fellowship and devotion among the group.

Campus honors afforded the chapter this year have been the election of Jack Mitchell as chairman of the Board of Publications and his election to membership in Who's Who Among Students in American Universities and Colleges and the election of Jack Hale as chairman of the elections committee of the Community Council. John Hayes has served as treasurer of the Newman Club.

Officers for the past year were Bob Harmon, president, Robert Wright, vice-president, Robert McDuffie, secretary and William Bassett, treasurer.

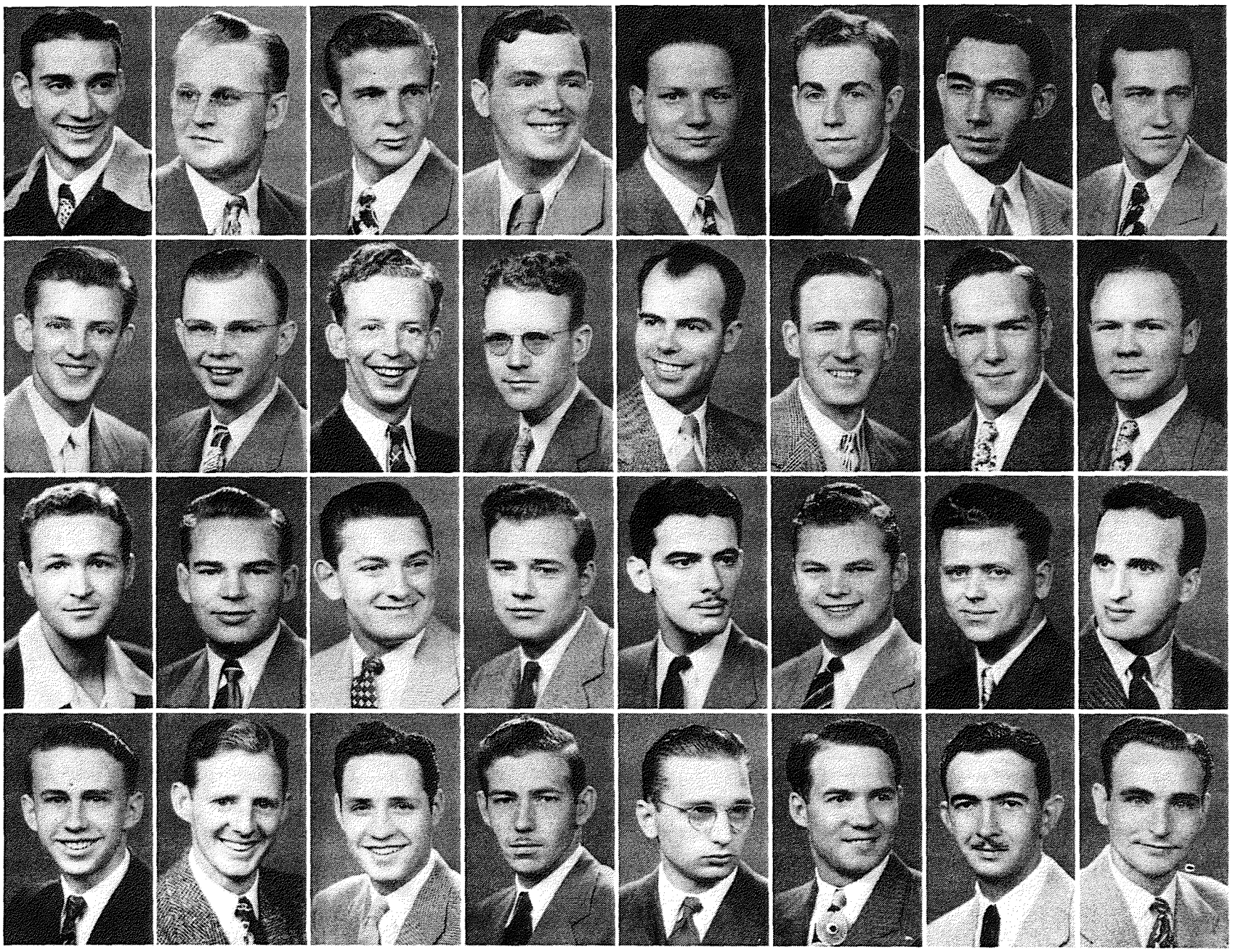

Oklahoma Gamma Chapter

FIRST ROW—left to right: Harold Adams, Robert Armstrong, John Barta, William Bassett, Charles Berger, Austin Boyd, Robert Brown, Dale Conner

SECOND ROW—left to right: Robert Dresser, Wm. Ewing, Charles Featherstone, Jack Hale, Joe Hanna, Jack Henderson, John Junk, Wm. Junk

THIRD ROW—left to right: James Lee, Robert Leick, Eugene Liles, Ivan Lytle, Francisco Madrigal, Grant McCullough, Jack Mitchell

FOURTH ROW—left to right: Joneil Olds, Shelton Roegels, James Sailor, Edward Smith, Marion Strickland, Gail Thomas, Robert E. Wright, Perry Yager

MEMBERS NOT PRESENT: William J. Baker, Bill Batson, Dick Brown, Jack Crudup, Miles Fidler, Charles Finke, John Hayes, J. C. King, Robert McDuffie, Harry Robertson, Nelson Terrell



Bob Harmon, president

ACKNOWLEDGEMENTS

Engraving ..... Southwestern Engraving Company
Gene Yard

Printing ..... Scott-Rice Company

Covers ..... American Beauty Cover Company

Class Photography ..... Photo-Reflex Studio
Miss Edna Barclay
Miss Pat Robertson

Kodachromes ..... Bob McCormack

Organization Photography ..... Howard Hopkins
Under Contract, Photo-Reflex

Limelight Photography ..... Howard Hopkins

Building Photography ..... Jack Vinson

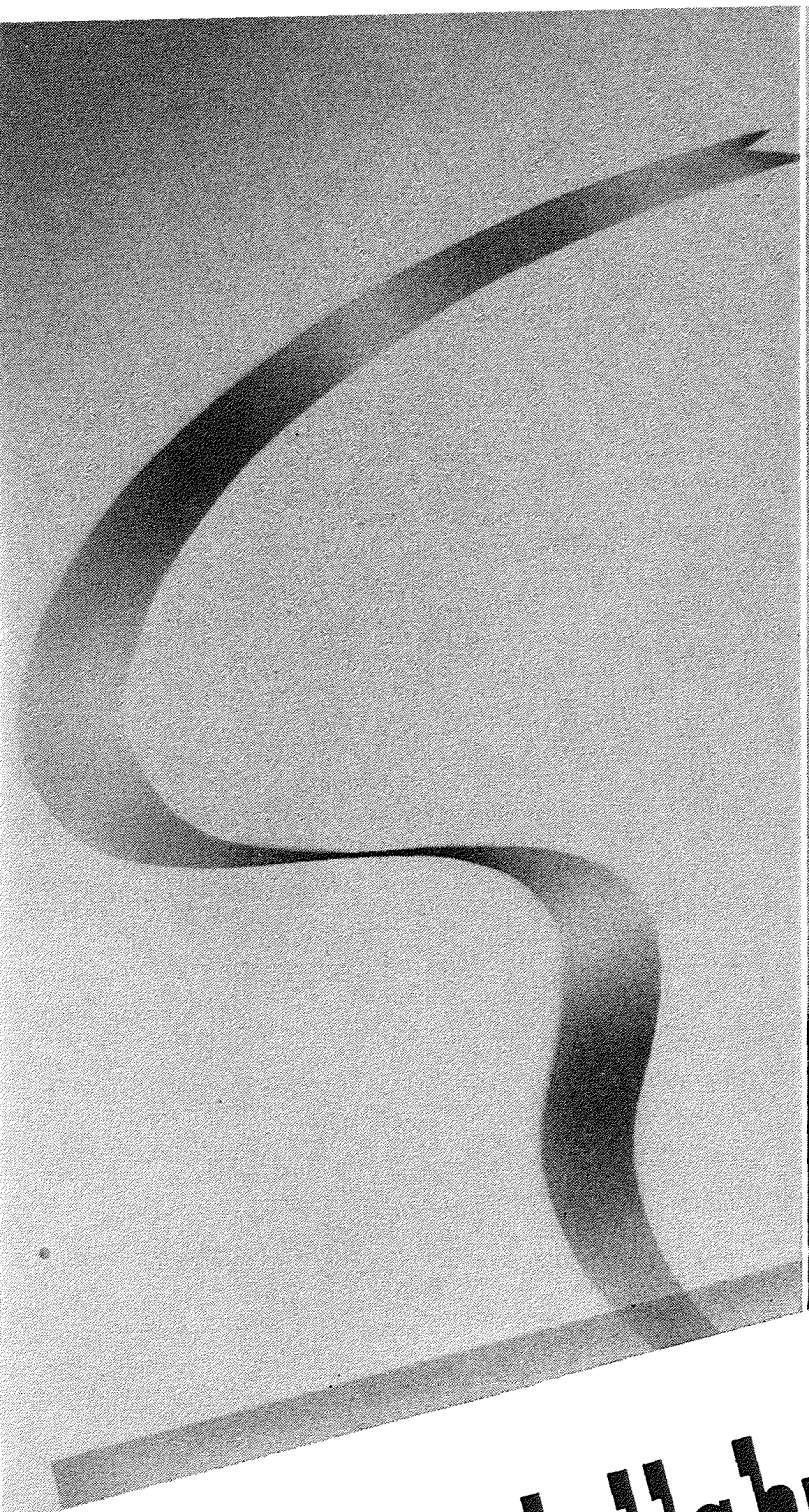



DAN THOMAS, Business Manager
NORMA LEE CANTRELL, Assistant
PAUL BERRY, Assistant

JIM CLARK, Editor
BOB McFETRIDGE, Copy Editor
MARY McKELLAR, Art Editor

THE Kendallabrum 1947

OFFICIAL YEARBOOK OF THE UNIVERSITY OF TULSA ★ TULSA, OKLAHOMA

To the Readers of the 1947 KENDALLABRUM:

In the pages that follow you will find the advertisements of outstanding business organizations in Tulsa and the Southwest.

Their important contribution toward the success of this book warrants and receives our most sincere thanks.

Sincerely yours,

Business Staff of
The 1947 KENDALLABRUM

Dan C. Thomas
Norma Lee Cantrell
Paul H. Berry



The Mayo Hotel

...Salutes Tulsa University

We're pulling for the home team 100%! . . . We're right in there with the "rah, rah" for all the T.U. "gang." To the men and women who represent it, The Mayo proudly hails a great university!

THE **MAYO**

John D. Mayo, *Managing Director*

"Tulsa's Finest"

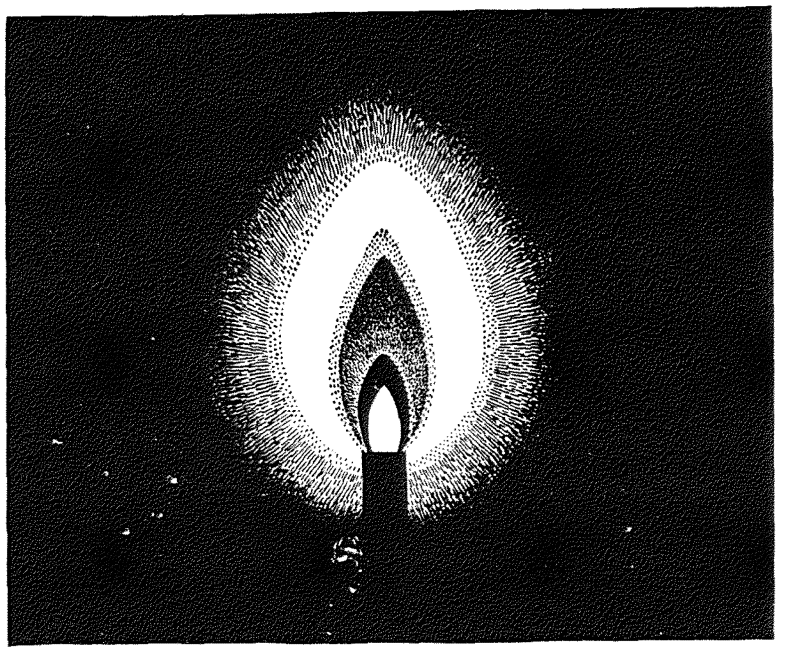

SO VITAL
YET SO ECONOMICAL . . .

Gas, the Magic Flame, provides you with so much for so little — New Freedom for your kitchen — healthful heating for your home — and dependable hot water service at all times. Yes, good gas service is so economical, yet brings you the comfort and convenience for happy, carefree living.

OKLAHOMA NATURAL
Gas Company

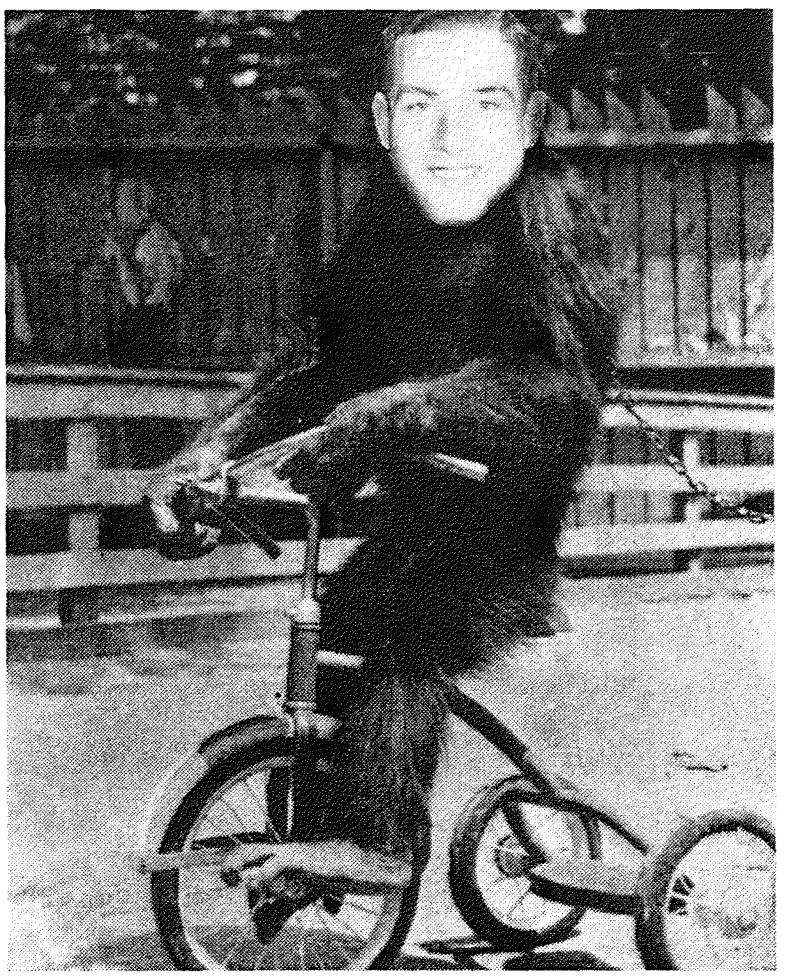

If BMOC (Big Monkey on Campus) Spearing hadn't discovered that two-wheeled bicycles are faster than three . . . Perhaps we wouldn't have had the Community Council and Engineers Club????

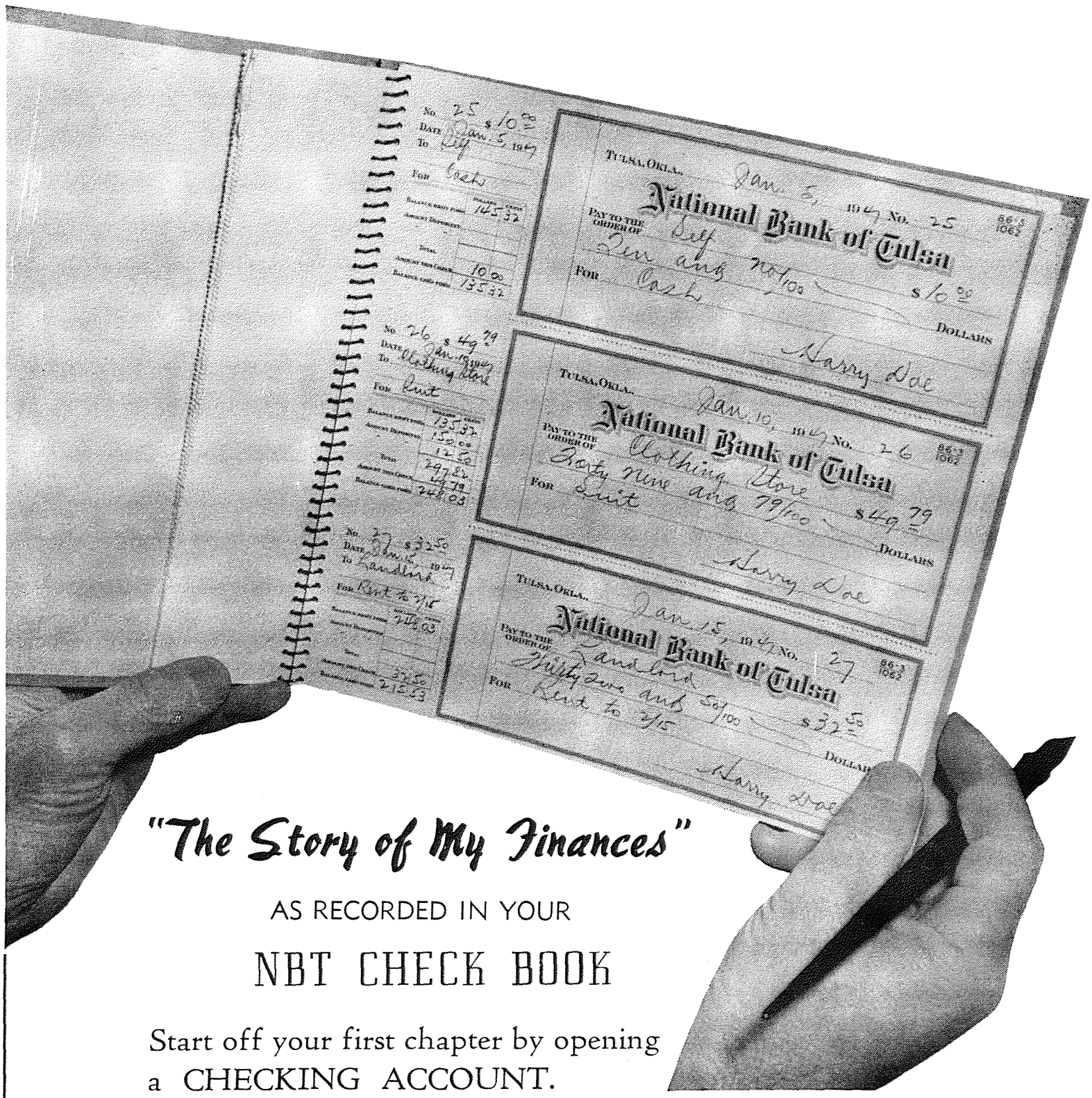

"The Story of My Finances"

AS RECORDED IN YOUR

NBT CHECK BOOK

Start off your first chapter by opening a CHECKING ACCOUNT.

Then with your initial deposit, you begin the record of every dollar you put into or take out of your account, with dates, names and purposes written on each check and stub—

IT TELLS THE STORY OF YOUR FINANCES.

95% of all business transactions are made by check, so follow the crowd in this popular habit.

NATIONAL BANK OF TULSA

Member Federal Deposit Insurance Corporation

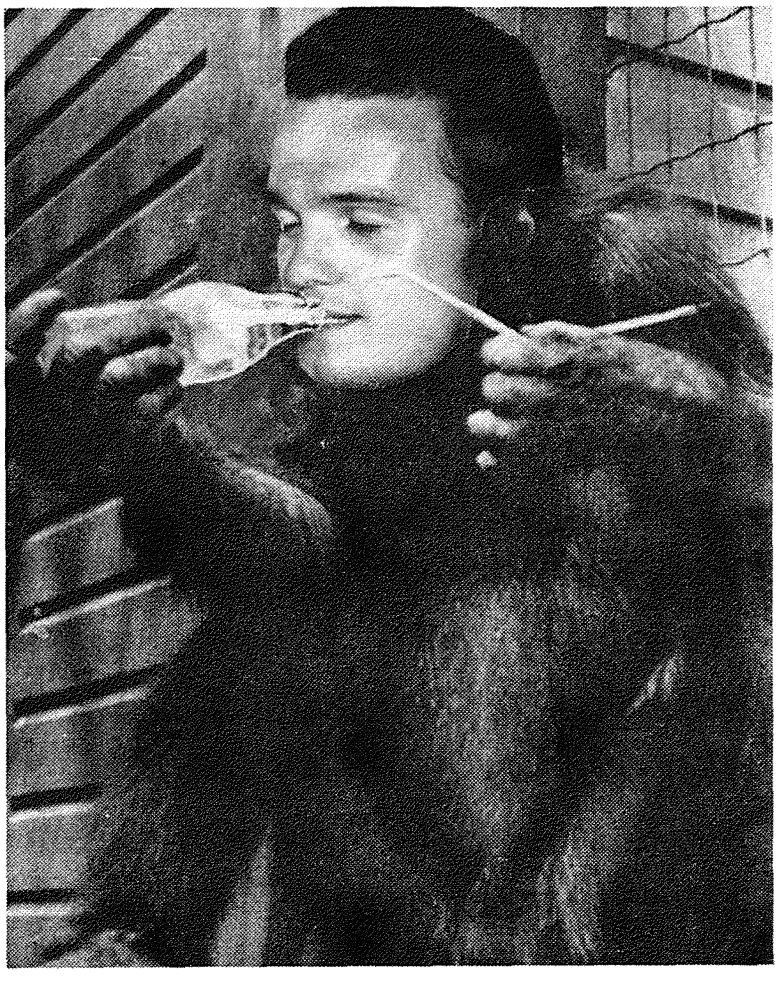

If Monkey, "have you not seen my convertible, my little babbonshka," Nuckolls hadn't discovered other things in life besides milk /////?

WOLF-ROBE'S

INDIAN TRADING POST

HAND MADE JEWELRY

LEATHER GOODS

MOCCASINS

POTTERY

RUGS

3303 E. 11th 6-2052

GASOLINE
DEEP-ROCK
MOTOR OILS

Mrs. DeHaven's Flower Shop

•

Telephone 3-0118 106 E. 15th
Night 8886

ORPHEUM CIGAR STORE

SPORTING RESULTS

•

LUNCH

309 So. Boston • Phone 2-2882

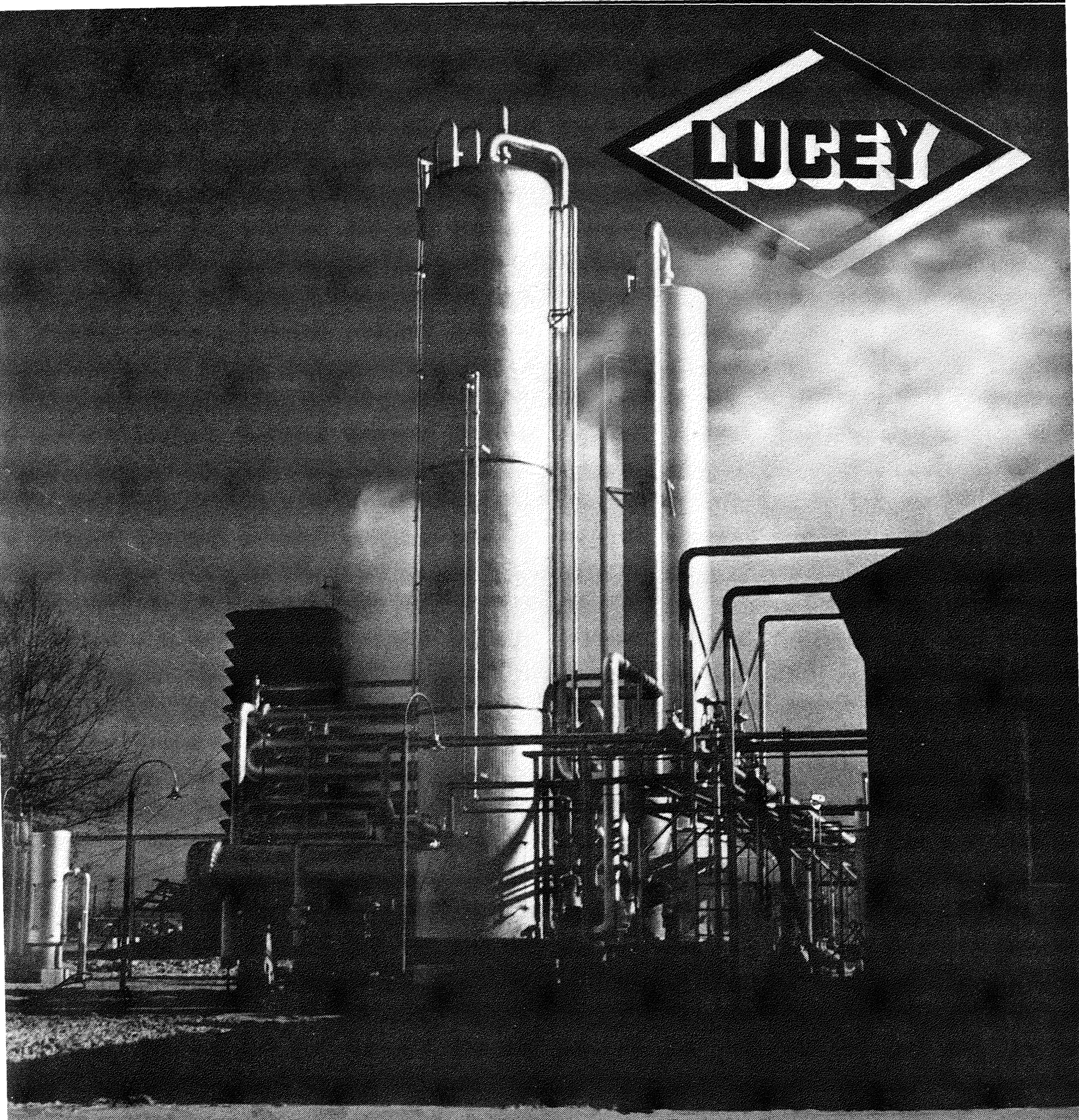

Drilling, Producing,
Pipe Line, Refinery and
General Industrial
Equipment and Supplies

PRODUCTS LUCEY CORPORATION

LUCEY PRODUCTS CORPORATION

OIL WELL SUPPLIES

TULSA, OKLAHOMA

FOR TOPS IN
RADIO ENTERTAINMENT

TUNE IN

KOME

KOME

1340 ON YOUR DIAL

Your American, Mutual Affiliate



If Publicity Monkey Morris hadn't gone out gunning for stories and football players, the University might not have gotten such wide-spread fame and fortune.

BOSWELL'S
LEADING JEWELERS SINCE 1888

OKLAHOMA'S LEADING JEWELERS AND SILVERSMITHS

• 19 EAST FIFTH •


the
NEW
Penney's
311 SOUTH MAIN

Fred Jones

FORD DEALER

LINCOLN MERCURY

12th & BOSTON PHONE 3-4161

SKELLY OIL COMPANY

Quality Petroleum Products

Congratulations to the ever growing University of Tulsa
and its graduating Seniors of 1947

SOUTHERN MILL & MANUFACTURING CO.

Custom & Curtis Woodwork
525 South Troost

Johns-Manville Products
Phone 2-5236

Tulsa

ESTABLISHED 1895 *Pioneers*

UNIVERSITY of TULSA

One of the Southwest's
GREAT Universities

1st of Tulsa

One of the Southwest's GREAT Banks

THE FIRST NATIONAL BANK
AND TRUST COMPANY OF TULSA

MEMBER FEDERAL DEPOSIT INSURANCE CORPORATION

Fields
Fifth and Main

First in Fashions

BUCKLES

Ray and Ruth

Floral Artists

A COMPLETE FLORAL SERVICE

17 West 5th Street

KTUL

(BOULDER-ON-THE-PARK)

TULSA'S ONLY EXCLUSIVE
RADIO CENTER

Public Interest - Music - News
Drama - Variety

1430
On the Dial

— CBS —

JOHN ESAU
Gen. Mgr.

COMMANDER
MILLS
Inc.

The cause of it all—Darwin stated that our ancestors were monkeys, and we prove it by pointing out that what some monkeys did changed the entire course of the University of Tulsa.

McMINN JEWELRY

Watch, Clock and Jewelry Repairing

Complete Line of Jewelry

15 E. 4th Phone 8400

(Opposite Orpheum Theatre)

Pat Premo

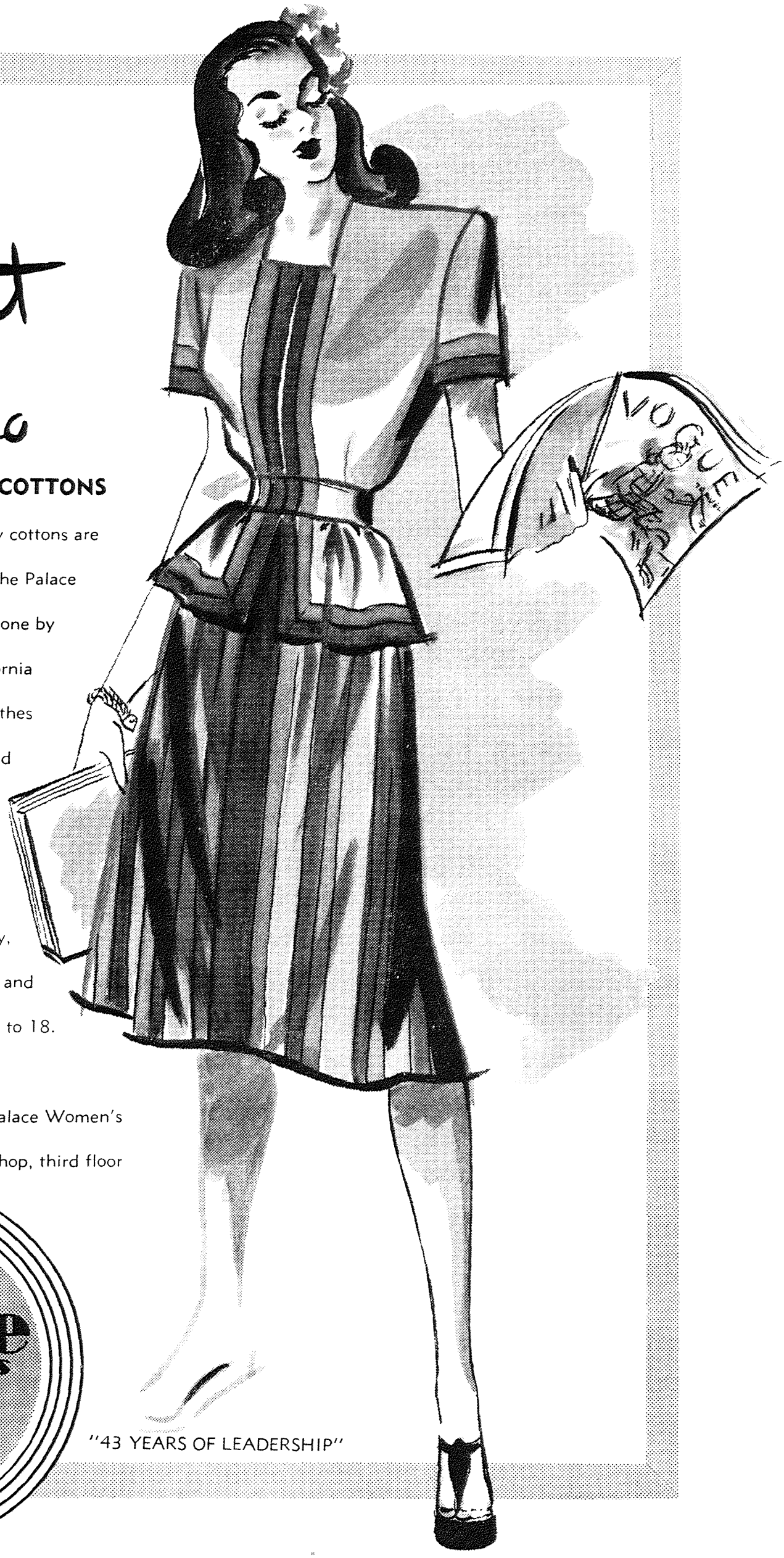

COTTONS

Such lovely cottons are waiting for you at The Palace Women's Shop, done by Pat Premo of California who designs young clothes with a flair. The one sketched here has a butcher linen top and striped, silken-smooth Hope Skillman chambray skirt.

Red and steel on grey, wine and aqua on grey or rose and brown on grey. 10 to 18.

25.00

From the NEW Palace Women's Shop, third floor

THE Palace CLOTHIERS

"43 YEARS OF LEADERSHIP"

CONSULTING EXPLORATION GEOPHYSICISTS

Of S S C's personnel, one hundred twenty are graduates representing forty colleges and universities.

Seismograph Service Corporation

CONSULTING EXPLORATION GEOPHYSICISTS

TULSA, OKLAHOMA, U. S. A.

Tulsa's

Registered Jeweler

Geo. J. Sloan

20 E. Fourth St.

Near Orpheum Theatre

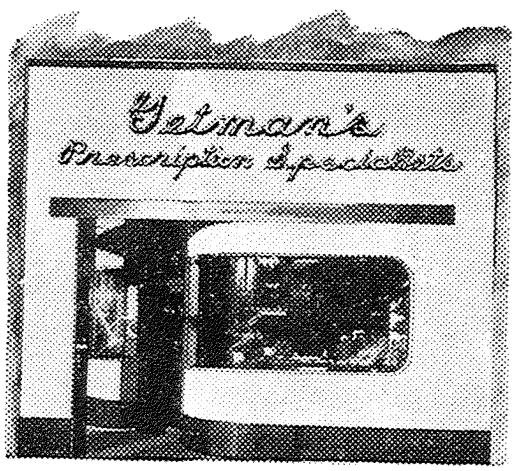

★

Renard's

Sinclair Building

TULSA

★



The World-Tribune, Tulsa's Oil Capital Newspapers, will continue to give their best in supplying the kind of newspapers that are indispensable to those alert minds who want to keep up with a swiftly-changing world.

MORNING • SUNDAY • EVENING

TULSA WORLD • TULSA TRIBUNE

OIL CAPITAL NEWSPAPERS

In America - - -

"The richest man cannot buy for himself
what the poorest gets free by radio."

— *David Sarnoff*

RADIO STATION KVOO

Oklahoma's Greatest Station

PROGRESSIVE 4th NATIONAL BANK TULSA

EMBLEMATIC
of
PROGRESS

•

The Fourth National Bank

Congratulates

The
UNIVERSITY of TULSA

in recognition of its growth and development, and pledges kindred progressive banking service to the University and City of Tulsa

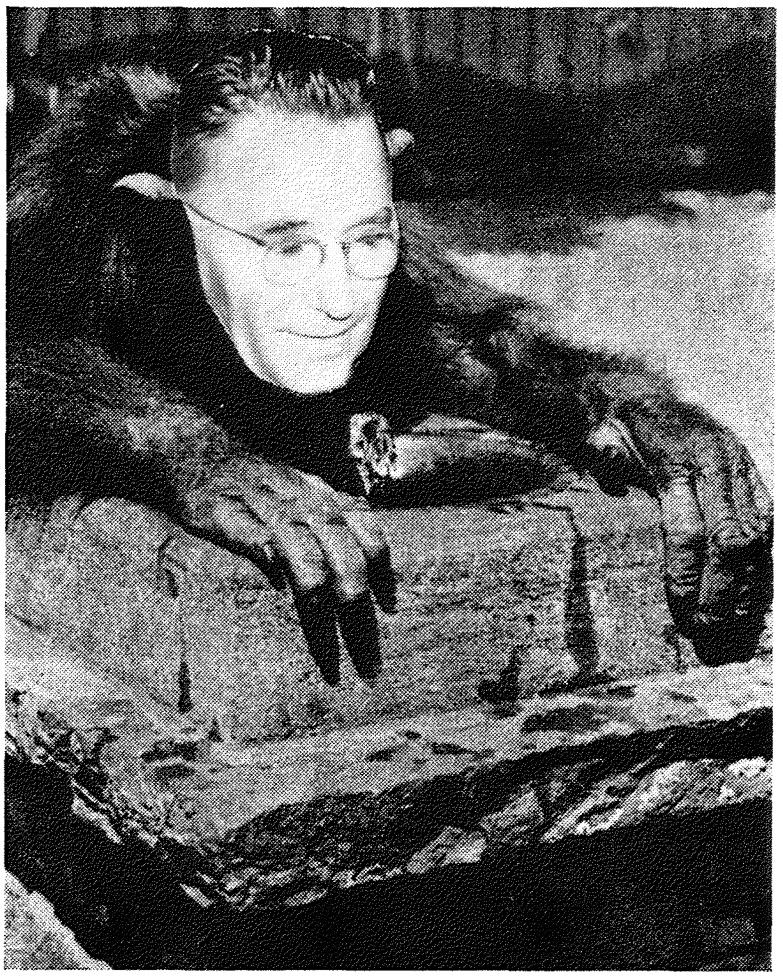

If Monkey Treasurer Duncan hadn't stopped to get a drink, and refresh, perhaps we would not have had to pay tuition this year


The Tree of FASHION
..Knowledge..
CHENEY
Westminster
AMERICA'S FINER SOCKS
Jantzen
Koroseal rainfashions
C&K
KNAPP-FELT
Jane engel
Originals
Crestknit
Stroock
CREATOR OF
Connie Foster
CALIFORNIA
Henry Rosenfeld
NEW YORK
original
Season Skipper
Taylor-Made
Charbert
RAINFAIR
shower proof
Rain Topcoats
"Wear-Right"
CAXTON
Hats
Custom Imperial
Jonathan Logan
Cavanagh
Alligator
Interwoven Socks
original
By Brody
made in CALIFORNIA
HICKOK
Gay Gibson
juniors
STACY-ADAMS
Bostonian
CLARKE
Enro
PIONEER
Kirshmoor
KANMAK
Nettleton
Relax with a
MARXMAN
PURITAN
SPORTSWEAR
TAILORED BY GOODALL
Palm Beach
TRADE MARK OWNED & CLOTH MFG. UNIT
BY GOODALL-SANFORD, INC.
REIS
H BAR C
RANCHWEAR
California Styled
Buxton
Koret
Calvert Clothes
Goodman & Suss
Clothes
English Tailors
McGREGOR
Caus
CALIFORNIA MADE
Sun-COAST
SPORTSWEAR
Allen Edmonds
Society Brand
CLARKE'S
Good Clothes

LUMBER AND
ROOFING
MATERIALS

BUILDING MATERIALS

PAINTS
VARNISHES
HARDWARE

Carpenter for any Size Job

HOPE LUMBER & SUPPLY CO.

6-2107

2802 E. 11th — If No Answer Call 6-4311 — Tulsa, Okla.



If Counselors-to-monkeys Williams and Small had stuck to their apple a day to keep the doctor away, the good doctor of Tyrrell might not have gotten so many buildings up.

OFFICE SUPPLIES
OFFICE EQUIPMENT
SCHOOL SUPPLIES

DOWNS-RANDOLPH COMPANY

20 E. 7th
TULSA, OKLAHOMA

MILLER TERRACING CO.

Broken Arrow, Oklahoma

Blouses - Shorts — Smocks - Uniforms

Retail & Wholesale

faith Garment Co., *Inc.*

Manufacturers

WE SPECIALIZE IN THE REQUIREMENTS OF SCHOOLS AND INDUSTRIAL ORGANIZATIONS FOR WORK OR PLAY

827 E. 3rd
Ted J. Brickner

Phone 2-2301

Tulsa 3, Okla.
Chester G. Dennis

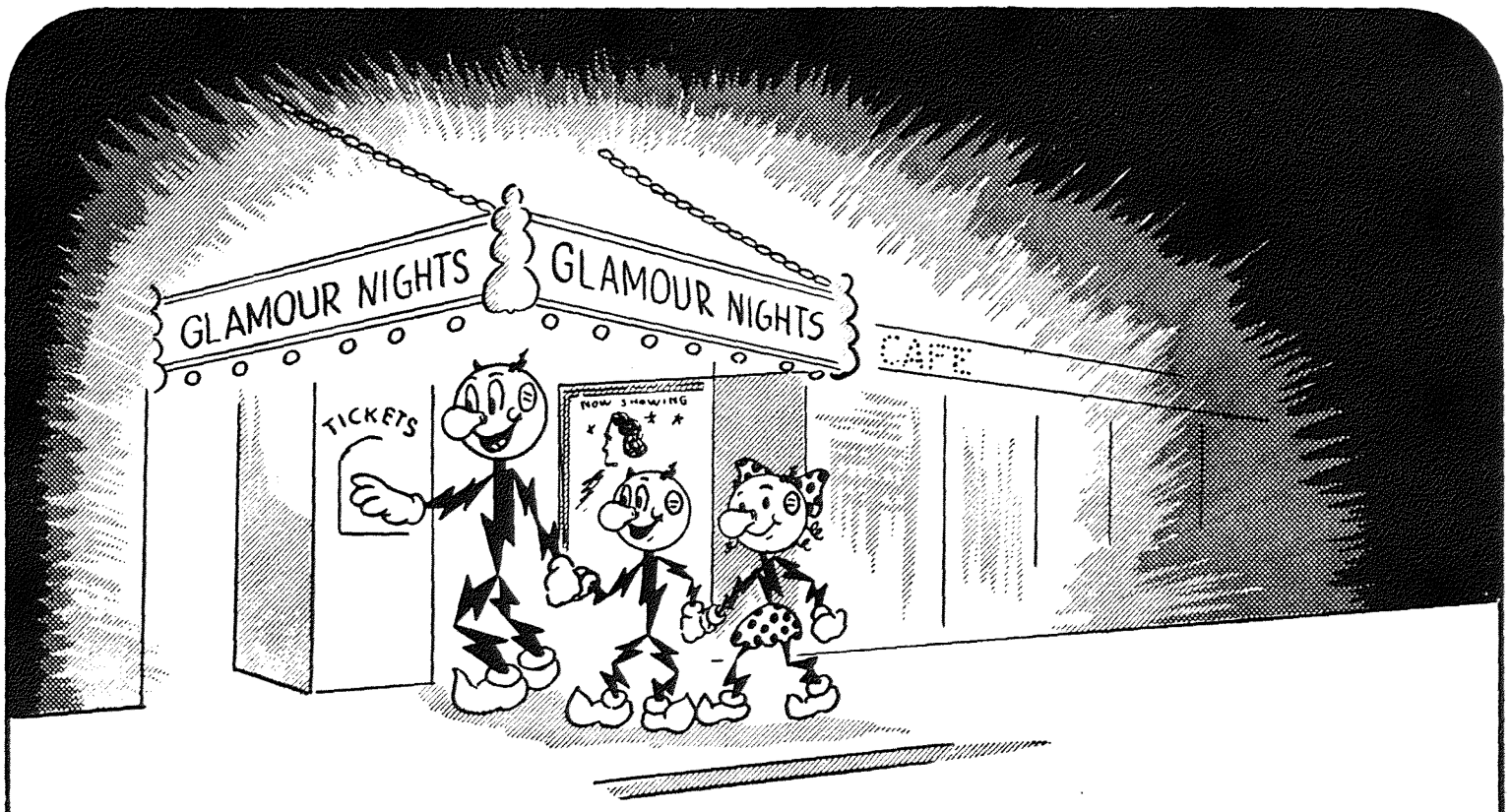

"The movies have helped make this a wonderful country — American families spend more than four million dollars every day for movie tickets.

"They spend about three million dollars a day for household electricity.

"For a few cents you can see a good show — which cost millions of dollars to produce. For about 10 cents you can keep house with electricity for a day — although it costs millions of dollars to build the plants and lines to bring it to you.

Reddy Kilowatt

"Glamour girls get bigger wages than I do—but they need a good steady fellow like me to keep the spotlight on them."

34 YEARS OF EXPERIENCED BUSINESS MANAGEMENT

PUBLIC SERVICE
COMPANY OF OKLAHOMA

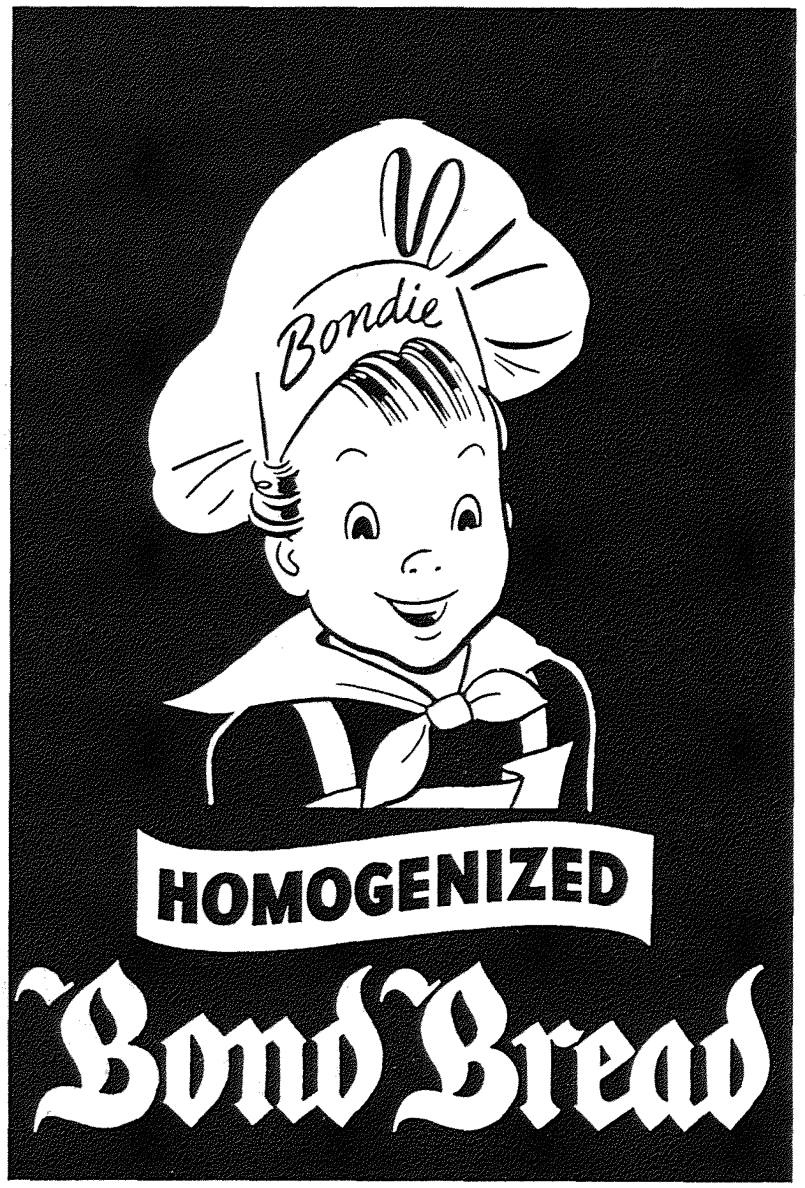

COMPLIMENTS

of

RALPH TALBOT

● ● THEATRES

R I T Z

ORPHEUM

MAJESTIC

R I A L T O

NATIONAL TANK COMPANY

MANUFACTURERS OF

OIL AND GAS SEPARATORS

AUTOMATIC EMULSION TREATERS

HIGH AND LOW PRESSURE GAS HEATERS

DIRECT AND INDIRECT OIL HEATERS

SALT WATER DISPOSAL UNITS

AUTOMATIC GAS DEHYDRATION PLANTS

TANKS (BOLTED, WELDED, WOOD)

NATIONAL ARMCO CASING

TITE-LINE COUPLINGS

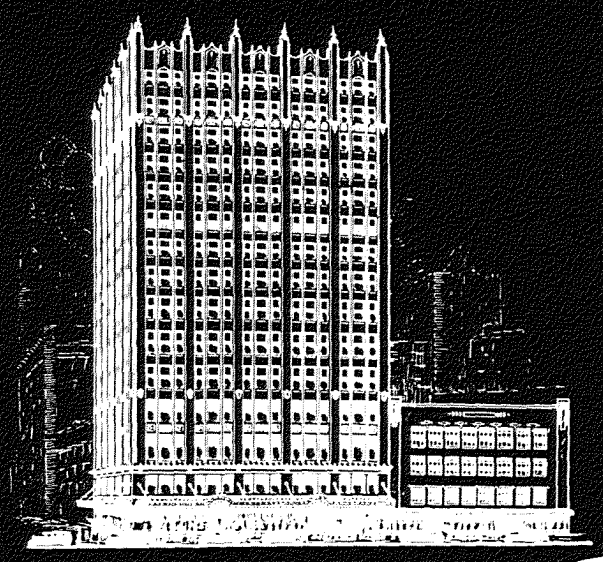

Congratulations

to the graduates of

the class of

1947!

Brown-Dunkin

TULSA'S DOMINANT DEPARTMENT STORE • FOURTH & MAIN • DIAL 2-7101

"The Place to Meet After The

Game, The Show, The Play . . ."

COMAN'S GRILL

CHICKEN AND STEAK DINNERS

OUR SPECIALTY

15th and PEORIA

THE TIME-HONORED
GRADUATION GIFT
FOR 60 YEARS

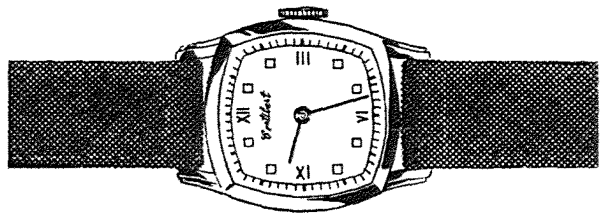

a Watch from Sears!

MEN'S AND WOMEN'S MODELS

16.45 TO 125.00 tax included

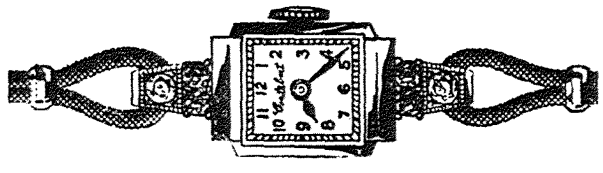

Backed by Sears Guarantee of Satisfaction!

SEARS, ROEBUCK AND CO.

Fifth at Boulder • **Phone 8111**

BEST WISHES

To The

CLASS OF 1947

PEOPLES STATE BANK

TULSA, OKLAHOMA

Member

Federal Deposit Insurance Corp.



If assistant Monkey Berry hadn't been the monkey-on-the-back of Business Goat Thomas, the Kendallabrum might not have been for this year

Be Secure — Insure

INSURANCE
THE Frates COMPANY
BONDS

PAUL SISK AND ASSOCIATES

Atlas Life Building

TULSA, OKLAHOMA

COMPLIMENTS

OF

MIDWESTERN CONSTRUCTORS

105 NORTH BOULDER • TULSA 3, OKLAHOMA

F. E. STANLEY, Manager • TELEPHONE 3-4113 • C. C. BLEDSOE, Asst. Mgr.

FUR STORAGE

VOGUE FUR SHOP INC.

SINCLAIR BLDG.
8 EAST 5th ST.

PHONE
4-6710

TRIANGLE BLUE PRINT AND SUPPLY CO.

12 West 4th St. **Tulsa**

Phone 3-0168

Supplies For Art
And Engineering
Students

BUY AT THE SIGN

of The "General"



★ Paints

★ Enamels

★ Varnishes

★ Protective Coatings

Manufacturers of fine Quality Paints
for many years

GENERAL PAINT
FLEX CORPORATION QUICK STEP

Retail Store—1019 So. Boston
Factory—3000 Sand Springs Road

Compliments

of

Nalpak's

Ladies Ready to Wear

●

2333 E. 15th St.
DELMAN THEATRE BLDG.

We Sincerely Welcome the

returning veteran . . .

to TULSA and to

the great

University of Tulsa

☆

LANDES, SEEVER & THORNTON
General Insurance and Surety Bonds
Philtower
Tulsa, Oklahoma

"When Your School Days Are Over"

Learn To Fly

TULSA FLYING SERVICE

COMMERCIAL AIRPORT — TULSA, OKLA.

Flight Training Available For All

Types of Pilot Certificates

Approved for G. I. Flight Training

CLARENCE MERRITT **MAX E. PITCHER**

OWNERS

Call 9-6192 For Complete Information

"The Place to Eat and Meet"

CROCKETT'S

Campus Drug

PRESCRIPTION
SPECIALISTS

2840 E. 7th STREET
PHONE 9-4923

The EASY WAY to SUCCESSFUL CANNING

Use

Kerr MASON JARS, CAPS and LIDS

Easy to Seal



Easy to Open

NO RUBBER RINGS REQUIRED

KERR GLASS MANUFACTURING CORPORATION
Sand Springs, Okla.

ALEXANDER & ALEXANDER

INCORPORATED

INSURANCE

Ralph S. Henderson, Pres.

Hugh B. Long — Frank S. Schneider

Mid-Continent Bldg. — Tulsa

Our Compliments to the Class of 1947

GEO. FULLER CHEVROLET CO.

"Selling America's Finest

Passenger Cars and Trucks"

Satisfaction

OR YOUR MONEY BACK

Whatever you buy at Froug's, whether it's a 25c handkerchief or a thousand dollar fur coat . . . Froug's guarantees satisfaction or your money back. It's this policy of guaranteeing quality, plus Froug's well-earned reputation for value-giving, that has made Froug's Tulsa's fastest growing department store.

FROUG'S

316 SOUTH MAIN TULSA

FORREST F. SHOEMAKER
Air Conditioning Company
Tulsa, Oklahoma

FIELD STATIONERY CO.
612 So. Main

INDIAN STORE
700 So. Main

INSURANCE
BONDS
Hunter L. Martin
C. E. McFarland — G. B. Gilliland
H. C. Stehr — L. E. Olivier
J. E. Marlow — A. R. Morley
PEARCE, PORTER and MARTIN
(Established 1910)
NAT'L BANK OF TULSA BLDG. 3-2101

Fixtures for lounge of Men's Memorial Dormitory by
EMPIRE
CHANDELIER
MFG. CO.
SAND SPRINGS, OKLA.

Seidenbach's
. . . where, under one
roof, the foremost fashion designers
of America are importantly represented.

LIFE

Life is a gift to be used every day

Not to be smothered and hidden away;

It isn't a thing to be stored in the chest

Where you gather your keepsakes

And treasure your best;

It isn't a joy to be sipped now and then

And promptly put back in a dark place again.

Life is a gift that the humblest may boast of

And one that the humblest may well make the most of.

Get out and live it every hour of the day,

Wear it and use it as much as you may;

Don't keep it in niches and corners and grooves,

You'll find that in service its beauty improves.

—Edgar A. Guest

MID-CONTINENT PETROLEUM CORPORATION

Good Luck

Graduates of 1947

GOOD FOOD

FRANK'S PIG STAND

15TH AND BOSTON

Friendly Service

Curb Service

BREAKFAST

LUNCH

DINNER

SUPPLY
BOVAIRD
COMPANY

Christina's Flowers

Two Convenient Locations

32 EAST 18TH ST. 2012 S. UTICA



Coca-Cola *was there — relaxing in the Student Union — Norma Lee Cantrell, Jim Clark, Paul Berry, Bob McFetridge, Dan Thomas, Mary McKellar.*

Two Serve You Now . . .

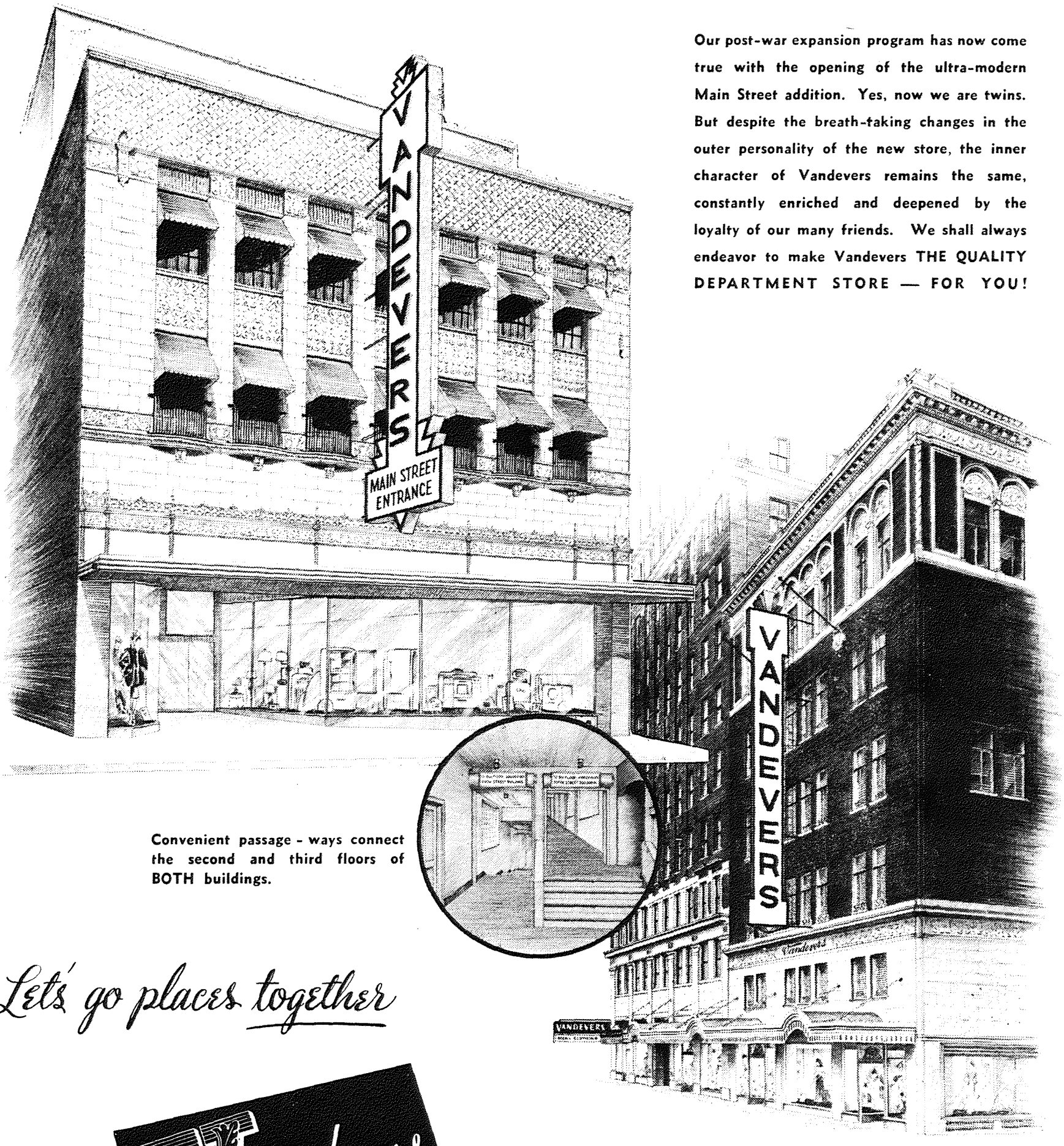

Our post-war expansion program has now come true with the opening of the ultra-modern Main Street addition. Yes, now we are twins. But despite the breath-taking changes in the outer personality of the new store, the inner character of Vandevers remains the same, constantly enriched and deepened by the loyalty of our many friends. We shall always endeavor to make Vandevers THE QUALITY DEPARTMENT STORE — FOR YOU!

Convenient passage - ways connect the second and third floors of BOTH buildings.

Let's go places together

Vandevers
Tulsa's Quality Department Store

511 SOUTH MAIN • FIFTH AND BOSTON



If Monk McFetridge hadn't ignored the threats of Monkey Beautiful Irwin, perhaps the limelight section would never have been made.

Stauffers Restaurant

112 East 18th Street

GRAY'S
Jewelers
412 SOUTH MAIN

This Kendallabrum printed by

SCOTT-RICE COMPANY

Printing - Lithographing - Engraving - Stationery - Office Supplies

Sadye's Shop

Ten East Fifth Avenue

American fashions

Proudly presented



With this SWECO label, a mark of distinction to be found in outstanding yearbooks of the nation, we designate with pride our work in designing and engraving this 1947 KENDALLABRUM.

Our sincere congratulations to the staff on a production of unusual excellence.

SOUTHWESTERN ENGRAVING COMPANY

World Building . . . . . Tulsa, Oklahoma